2 CENTS PAY NO MORE!

Chicago Daily Tribune

THE WORLD'S GREATEST NEWSPAPER

FINAL

VOLUME XCIX.—NO. 306 C [REG. U. S. PAT. OFFICE. COPYRIGHT 1940 BY THE CHICAGO TRIBUNE.] SATURDAY, DECEMBER 21, 1940.—28 PAGES THIS PAPER CONSISTS OF TWO SECTIONS—SECTION ONE PRICE TWO CENTS IN CHICAGO AND SUBURBS ELSEWHERE THREE CENTS

WAR AGITATORS HIT BY HOLT

WATCHES HUGE SHELLS BATTER ALBANIAN PORT

Story of British Sea Raid on Valona.

BY LARRY ALLEN.

(Map on back page.)

WITH THE BRITISH BATTLE-FLEET THAT ATTACKED VALONA, ALBANIA, Dec. 20 (AP).—From the deck of one of Britain's floating fortresses early Thursday morning I watched one ton shells rocket into the heart of Valona, Italy's main Albanian naval base, to cause fires that battled mountain peaks, 2,000 feet high, with their light.

The warship on which I rode and others swept up the mine-laden Adriatic sea between Italy and Albania in a raid in which 100 shells were loosed against Valona.

[In London the admiralty announced that British warships swept the lower Adriatic without being challenged by a single Italian fighting ship. The admiralty said a cruiser and destroyer force, whose primary purpose was to harass Italian sea communications with Albania, steamed up the Adriatic as far north as Bari, Italy, and Durazzo, Albania, while to the south a battleship formation shelled Valona.]

Italians Caught by Surprise.

The Italians apparently were completely surprised and the warships moved in close enough to shore to see a lone light shining in Valona's harbor. Then bedlam broke.

Shells that rumbled thru the night with a noise like a roaring subway express train exploded with tremendous force against docks, ships, warehouses, supply bases, and military encampments.

The heavy bombardment was designed to give support to Greek land armies increasing their pressure on Premier Mussolini's battered Albanian legions.

A reddish glow crept over the tops of mountains 2,000 feet high showing the caliber of the raging fires started by the naval guns.

Thru Otranto Straits.

The British ships moved thru the strait of Otranto between Italy's "heel" and the Albanian coastline like huge shadows. Keeping the Albanian coast in sight the ships swept into broadside firing positions off Valona.

It was at that time, shivering with cold, I clambered up the steel ladders from the battleship's wardroom to the control tower.

Thru narrow slits in the steel tower, I saw the long, massive gray barrels of the 15 inch guns slowly rear their muzzles skyward from the giant turrets.

The commander, thru a speaking tube, said the guns were to open fire in 10 minutes. Those minutes ticked off like hours.

Signal "Open Fire."

White and red lights flashed on the fire control indicator, designating the turrets that were to open the bombardment.

Then came the signal: "Open fire!" A bell sounded lightly.

I grasped a rung of a steel ladder, took a deep breath, and ducked below the level of the vision slits.

A second later there was a terrific burst of fire. Sheets of yellow flame licked back from the muzzles of the guns.

Again the bell sounded. Again I ducked, and two guns fired almost simultaneously. The blinding glare and the clouds of yellowish smoke swept into my face. Then came a rapid succession of blasts.

Italian Batteries Silent.

Guns of other battle fleet units roared with great flashes of fire, wiping everything else from my vision. Even the Albanian coast disappeared in the burst of fire.

Swiftly, scores of shells hurtled thru the air.

The Italian shore batteries of 12 inch guns remained silent during the bombardment.

For 12 minutes the battle fleet pumped out shells.

Then, over the speaking tube, came the signal "cease firing."

The big guns were lowered but the crews of the 6 inch guns stood by.

The British ships moved slowly southward.

Then the Italian shore batteries fired a few starshells, vainly trying to locate their attackers. The starshells drifted to the surface of the sea hundreds of yards away from the ships. The Italians fired several more rounds which came closer, but all were too distant to illuminate the battlefleet.

NEWS SUMMARY

of the Tribune
[And Historical Scrap Book.]
Saturday, December 21, 1940.

WAR SITUATION.

WITH BRITISH FLEET IN ADRIATIC—Eyewitness story of shelling of Albanian port. Page 1.
BUCHAREST—Report Polish marshal escapes prison camp. Page 1.
NEW YORK.—Two more ships attacked west of Ireland. Page 3.
DUBLIN—Suburb of Dublin bombed by unidentified raider. Page 3.
CAIRO.—Trapped Italians shell British at Bardia. Page 4.
ATHENS—Bayonet charging Greeks rout Italians in mountains. Page 4.
BERLIN—Axis tightens military pact as curb on U. S. Page 4.
VICHY—Petain's North Africa chief arrives for parley. Page 4.

LOCAL.

Senator Holt blasts war mongers; asks adequate defense. Page 1.
Three joyriding pupils killed in car crash; three injured. Page 1.
Gov. Stelle orders probe of alleged effort to free murderer. Page 2.
Bund members exposed in raid may face loss of citizenship. Page 7.
Legal surprise upsets Joslyn case, puts witnesses in dilemma. Page 7.
W-G-N to present operetta "Rose Marie" tonight. Page 20.
Deaths and obituaries. Page 20.

DOMESTIC.

Civil service employés testify they were forced to play politics. Page 1.
Witness reveals "I Am" leader had his head examined. Page 1.
Gov. Stelle cancels state contract for liquor stamps. Page 2.
Defense works crowd 2,500 farm families from their land. Page 8.
Extortionist eludes trap; police charge G-men bungled. Page 8.

WASHINGTON.

Roosevelt confers defense powers on new supercouncil. Page 5.
Hull reaffirms Asiatic stand; navy gets busy. Page 6.

SPORTS.

De Paul rallies in second half; beats Purdue, 37 to 33. Page 17.
Pitt defeats Illinois in overtime, 43 to 41. Page 17.
Zivic and Jenkins fight 10 round draw. Page 17.
Two reasons for Tiger success: Greenberg and York. Page 17.
Fifty-two to one shot wins as Florida racing season opens. Page 18.
York five beats La Grange, 30 to 26, for fourth victory in row. Page 18.
Maroons beat North Central, 45 to 36; Stampf scores 27 points. Page 19.
Fenger eleven leaves today for Christmas game in Florida. Page 19.

EDITORIALS.

How Long a War?; Mr. Flynn Doesn't Need a Daniel; The Victims of War; Our Way of Life. Page 10.

FEATURES.

Front Views and Profiles. Page 13.
News of society. Page 13.
Looking at Hollywood. Page 15.
Crossword puzzle. Page 18.
Radio programs. Page 20.

COMMERCE AND FINANCE.

Indianapolis gets good share of armament contracts. Page 21.
Argentine wine finds new market in United States. Page 21.
Cudahy profit for year is largest since 1934. Page 21.
SEC demands N. Y. Stock exchange end listing ban. Page 21.
Buying spurts in Chicago to highest level of year. Page 21.
Diesel engine producer to expand plant again. Page 21.
Walt Disney Productions reports loss as result of war. Page 21.
Most banks joining federal reserve system since 1920. Page 23.
Want Ad Index. *Page 24.*

THE WEATHER

SATURDAY, DECEMBER 21, 1940.

Sunrise, 7:15; sunset, 4:22. Moon rises at 12:02 a. m. tomorrow. Jupiter and Saturn are the evening luminaries. Venus, Mars, and Mercury are the morning stars.

CHICAGO AND VICINITY: Fair Saturday and Sunday with mild temperature, moderate northwest to southwest winds.

ILLINOIS: Fair Saturday and Sunday with mild temperature.

TEMPERATURES IN CHICAGO

For 24 hours ended 2 a. m. Dec. 21:

3 a.m.	*39	9 a.m.	36	3 p.m.	35
4 a.m.	38	10 a.m.	†35	4 p.m.	36
5 a.m.	38	11 a.m.	36	5 p.m.	36
6 a.m.	38	Noon	36	6 p.m.	36
7 a.m.	38	1 p.m.	35	7 p.m.	‡36
8 a.m.	37	2 p.m.	36	8 p.m.	35
9 p.m.	35	10 p.m.	36	11 p.m.	36
Midn't.	36	1 a.m.	35	2 a.m.	35

*Highest. †Lowest. ‡Unofficial, 7 p.m.-2 a.m.

For 24 hours ended 6:30 p. m. Dec. 20:

Mean temperature, 38 degrees; normal, 27 degrees. December excess, 8 degrees; deficiency since Jan. 1, 310 degrees.

Precipitation, .01 of an inch; December deficiency, .44 of an inch; total since Jan. 1, 26.35 inches; deficiency since Jan. 1, 5.95 inches.

Highest wind velocity, 22 miles an hour from the southwest at 10:26 a. m.

[Detailed weather report on page 23.]

Total average net paid circulation
NOVEMBER, 1940
DAILY in excess of 1,000,000
THE CHICAGO TRIBUNE

BUILD DEFENSES AND STAY HOME, URGES SENATOR

2,500 Cheer Stand at Citizen Rally.

Wheeler Rips Aid Plan

San Francisco, Cal., Dec. 20 (AP).—Senator Burton K. Wheeler [Dem., Mont.] said today adoption of President Roosevelt's plan for lending war materials to Great Britain would be the first step toward making the United States "the greatest military oligarchy the world has ever known." He added: "If we are to start loaning guns, boats, aircraft, and munitions to every nation that gets into war with another nation, we'll be entering every war that starts."

BY THOMAS MORROW.

A determined audience of more than 2,500 persons, who prolonged the meeting with bursts of applause, heard United States Senator Rush D. Holt of West Virginia lash war mongers last night and plead for the United States to build an adequate defense and stay out of foreign squabbles. Holt spoke in the Auditorium theater under auspices of the Citizens' Keep America Out of War committee.

"What groups are behind this war drive?" he asked. "Let me tell you:

"First, the Anglophiles who felt we made a mistake when we declared our independence from Great Britain and who feel that we should look to the British empire for guidance.

War Traffickers Arraigned.

"Second, the war traffickers—those who are seeking blood money and want to continue to rake in their profits.

"Third, sycophants and snobs, those who love to bow to a king or who hear the big shots are for the war drive and therefore they can be associated with them by working in the pro-war groups.

"Fourth, and by far the least, the sincere individuals who have been fooled into believing this is an idealistic war and that our country's whole existence is at stake."

Holt scoffed at groups who depict Winston Churchill, England's prime minister, as a champion of democracy.

Quotes Churchill on World War.

"He loved America?" the speaker asked. "Here's Churchill's comment on our participation in the world war: 'America's entrance into the war was disastrous not only for your country but for the allies as well, because had you stayed at home and minded your own business we would have made peace with the central powers in the spring of 1917, and then there would have been no collapse in Russia, followed by communism; no breakdown in Italy, followed by Fascism; and Nazlism would not at present be enthroned in Germany. If America had stayed out of the war and minded her own business none of these isms would be sweeping the continent and breaking down parliamentary government'."

Senator Holt asked the mothers and fathers in the audience to consider the immediate consequences of war.

Advice: Save Democracy Here.

"Do you want your boy tangled in barbed wire or struggling for a last gasp of breath in stinking trenches somewhere abroad?" he asked. "Keep out of foreign wars. Save democracy here. That is America's mission today!"

Representative James E. Van Zandt of Pennsylvania, past national commander of the Veterans of Foreign Wars, preceded Senator Holt on the stage. He was greeted by a demonstration when he announced: "I am one of the loyal opposition."

Warns of 6th Column.

Van Zandt told his listeners that there is a sixth column in the United States headed by William Allen White and the war mongers. He called on the audience to remember that democracy is facing its greatest fight—to stay out of foreign wars.

"If we send another expeditionary force abroad," Van Zandt continued, "keep in mind it is your flesh and blood who will make up this force."

Capt. William J. Grace, chairman of the sponsoring committee, was the first speaker of the evening. He mentioned what he described as "the William Allen White-Benedict Arnold meeting in the Coliseum," and said that only "fools or dupes" speak of aid to foreign countries short of war.

HITLER ISN'T THE ONLY ONE WHO CAN CHANGE A MAP

Smigly-Rydz Flees Prison Camp, Report

BUCHAREST, Rumania, Dec. 20 (AP).—Marshal Edward Smigly-Rydz of Poland, who fled to Rumania 18 days after the German army invaded his homeland in September, 1939, was reported in flight again tonight, this time after a daring escape from the Dragoslav prison camp.

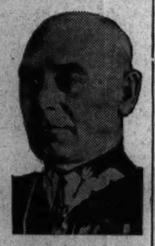

Marshal Smigly-Rydz.

An undetermined number of high-ranking Polish officers who were imprisoned with him were reported to have fled at the same time, but no details were available.

[Diplomatic reports reaching Budapest, Hungary, said Smigly-Rydz had been smuggled aboard a Black sea steamer bound for Turkey.]

Seized 2 Months Ago.

The 54 year old marshal, once proud commander in chief of all the forces of Poland and hailed as Pilsudski's heir, was imprisoned two months ago by Rumanian authorities investigating charges of espionage and sabotage, allegedly directed against the Rumanian oil fields by British agents.

Former Polish Foreign Minister Joseph Beck and a number of refugee Polish officers were reported seized at the same time. The Dragoslav prison is north of the oil fields in the heart of the country.

Interned on Estate.

Smigly-Rydz was reported on Sept. 18, 1939, to have quarreled with Beck and raced across the border to Rumania while the Germans were crushing the resistance of his army in the field.

Rumania promptly interned him, but gave him the freedom of a large estate.

Following a reported attack on him by an enraged Polish officer, who felt he had left his troops and country in time of need, Smigly-Rydz was described as a saddened, "broken man," old before his time. He was said to have made several previous attempts to leave Rumania.

Bermuda, Short of ½ Penny Stamps, Creates a New One

HAMILTON, Bermuda, Dec. 20.—A shortage of half-penny stamps gave philatelists a new item for their Bermuda collections today. Penny stamps with the penny denomination struck out and a subcharge of a half-penny substituted were put on sale. Collectors caused a run on the postoffice. Bermuda's stamps are printed in England and it may be some time before half-penny stocks are replenished.

ARMY SPEEDS WORK TO PERFECT SHELLS FOR AIRPLANE CANNON

Washington, D. C., Dec. 20 (AP).—The army was reported today to be making progress in efforts to perfect shells for small warplane cannon sensitive enough to explode on striking the wing of an enemy plane but safe to handle.

Experiments to perfect 20 millimeter and 37 millimeter shells have been intensified, ordnance experts said, since German fighting planes showed the superiority of such weapons in the European war.

Both the United States and Great Britain have followed the Nazi's lead in reinforcing the armament of newer fighting planes. Older models were equipped only with machine guns.

Shells so sensitive they explode on striking paper already have been developed but they have the disadvantage of being dangerous to handle. Great difficulties, experts said, complicated perfection of aircraft ammunition which could be exploded by fuses at set distances.

$10,000 STREWN FROM TRAIN AT 80 M. P. H. SAVED

Mount Gilead, O., Dec. 20 (AP).—Only a couple hundred dollars were missing today out of $10,000 scattered along the railroad tracks near Edison when a pouch overloaded with Christmas mail burst as it was thrown from a train moving at 80 miles an hour.

Most of the money was recovered by railroad men and volunteers who gathered the scattered mail, and Postal Inspector Robert W. Newlon said at Columbus that "as far as we can determine only a couple of hundred dollars are missing." The $10,000 had been consigned to a bank here.

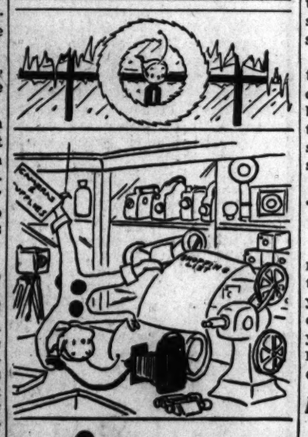

only 3 more shopping days till CHRISTMAS

3 Joy Riding Pupils Die in Crash; 3 Hurt

(Pictures on page 8.)

Six young men, all pupils at Tilden High school, played hookey yesterday—the last day of classes before the Christmas vacation—and went joy riding in the country. Last night three of them were dead and the other three were injured—victims of a collision that resulted because they were racing with another car.

The tragedy occurred in Ogden avenue between Clarendon Hills and Westmont, west of Hinsdale in Du Page county.

Injured Taken to Sanitarium.

The dead were Albert Goodman, 18 years old, 7402 Vincennes avenue; Theodore Ancateu, 17, of 7447 Princeton avenue, and Clifford Noel, 18, of 7314 Stewart avenue. Those injured are the driver, Peter Ancateu, 18, a brother of Theodore; Richard Walker, 18, of 7226 Harvard avenue, and Thomas Payton, 18, of 7432 Normal avenue. They were taken to Hinsdale sanitarium.

Sheriff Arthur Bennett of Du Page county heard the story of the accident from young Walker, who was the least seriously hurt. He said the car belonged to the father of the Ancateu boys, who allowed them to drive it to school. By prearrangement, all six decided to skip classes yesterday and go riding, he said.

Car Going 70 Miles an Hour.

Walker said that while speeding west in Ogden avenue Peter Ancateu began racing with another motorist. In passing the other car for the third time, at a speed estimated at 70 miles an hour, Ancateu suddenly saw an approaching car and jammed on the brakes. The brakes locked, throwing the car sideways. The oncoming car struck it opposite the rear seat, smashing in the side.

All of those killed were riding in the rear. W. C. Cavins, 42, of Aurora, driver of the other car, was injured, but not critically. He also was taken to Hinsdale sanitarium. Cavins is a supervisor for the Kresge department stores.

Jap Naval Budget for 1941 300 Millions, Paper Says

TOKIO, Dec. 21, Saturday (AP).—The newspaper Asahi reported today that the navy budget for the 1941 fiscal year totals about $300,000,000, an increase of $50,000,000 over the current year. The paper said new activities listed included a torpedo school, an engineering school, and hospitals.

Finland Doubles Military Service Under New Law

HELSINGFORS, Finland, Dec. 20 (AP).—Finland's parliament passed a law today doubling military service to two years.

Reveals 'I Am' Chief Had His Head Adjusted

Los Angeles, Cal., Dec. 20 [Special].—Testimony that the late Guy W. Ballard, founder of the Great I Am cult, once had his brain adjusted by a chiropractor was only one of the things that enlivened the trial in federal court here today of 10 members of the order charged with mail fraud. Among the defendants are Mrs. Edna Ballard, widow of the founder, and her son Donald.

Among other stirring features of the hearing were:

1. The distress of the defense lawyer, Charles H. Carr, when the brain adjuster described him as "lopsided, droopy eyed, and short in one leg" and asked permission to straighten out his skull.

2. Assertions that Guy Ballard's average receipts from love gifts when he conducted classes in big cities exceeded $1,000 a day, which he negligently stuffed into a trunk.

3. A statement that Donald Ballard engaged in a knockdown fight with a man whom he found praying at night beside the bed of his blonde young wife, Marjorie—and fought second best.

"A Bit Out of Line."

The chiropractor, who was the star witness of the day, is Dr. Nephi Cottan, who once wrote a book called "Craniopathy." He said that the late Ballard was at times, so far as his skeleton was concerned, "a bit out of line," in fact even more so than Carr. He added that he had taken care of this for the leader; had relieved his "shallow complexion and his purple cast of skin."

"I made adjustments," the chiropractor said, and continued modestly: "And I also adjusted Mrs. Ballard and Donald."

Interested in Cult.

He said that he became interested in the I Am movement and asked to be allowed to visit the cult headquarters in the Teton mountains some time when St. Germaine and other Ascended Masters were present. [It was claimed by Ballard that St. Germaine, long dead, communicated regularly with him.]

Cottan testified that Ballard stuttered over this and said he'd have to ask St. Germaine first. If there was any answer the chiropractor never got it—he never visited the mountain retreat.

When Carr had a chance to cross-examine he asked the doctor if his [Carr's] head was on straight. The answer was an emphatic no.

Submits His Bumps.

"But you say Ballard's was worse. You say he had bumps on his spine," the lawyer declared. "Here, feel my spine. It has bumps like a figure 8."

Taking off his coat he presented his shirted back to the doctor, right in front of the jury.

You've got bumps," said Cottan, "and you're out of line, but not as far out as Ballard."

"Didn't you tell an I Am class you had adjusted Ballard's brain?"

"Yes. Shall I adjust yours?"

A Droopy Eye.

For the moment Carr was willing. Dr. Cottan took off his coat and flexed his muscles.

"You see," he told the jury, "this man's left eye droops, which means he has pressure on the left side of the cerebellum."

Presiding Judge Leon Yankwich observed mournfully: "Into each life some rain must fall."

"As soon as I release his frontal bone——" resumed the doctor, moving his hands in what looked a little like a jujitsu hold.

"O me, O my," said Carr, moving away. "The examination is ended. The witness is excused."

The serious burden of Cottan's testimony was that he had lectured Ballard on nerves and electricity and

[Continued on page 7, column 2.]

STATE WORKERS TELL POLITICS IN CIVIL SERVICE

Accuse Democrats of Forcing Aid.

BY PERCY WOOD.

[Chicago Tribune Press Service.]

Springfield, Ill., Dec. 20.—State civil service employés testified under oath today that, contrary to the law, they were ordered to perform political work in behalf of Democratic candidates prior to the November election.

The employés testified before the civil service commission at a hearing precipitated by E. W. Busch, a senior auditor in the division of highways, who charged that the division was being reduced to a campaign agency for the Democratic party.

Busch was first suspended, and then fired, by Gov. John Stelle, it being alleged that he was arrogant and insubordinate—charges not previously made openly in the 20 years in which Busch had been a state employé.

Boomerang for Accusers.

Today efforts to prove Busch arrogant and insubordinate boomeranged in the faces of those who made them, as a succession of civil service employés followed one another in the witness chair before the commission, and refuted the testimony given earlier by Robert R. MacLeod, chief auditor, and his assistant, Sam R. Johnson.

At the morning session MacLeod admitted that often his bureau had been called upon from the outside to address stacks of letters and other literature which had nothing to do with highway division business, but he denied that he knew the nature of the printed matter.

Busch's attorney, Roger E. Chapin, sought to show that it was always Democratic campaign material.

MacLeod also denied that he had dictated a memorandum calling upon every employé to address 20 letters to friends prior to the November election, urging them to vote the Democratic ticket, altho he admitted ordering it circulated in the office where employés had to initial it and turn their letters over to him.

Stenographer Refutes Story.

MacLeod said his "recollection" was that the memorandum had been dictated over the telephone by some one to Miss Fannie Matschman, a stenographer.

This afternoon Miss Matschman took the stand and testified that MacLeod had dictated the memorandum. She was asked to produce her stenographic notes of this dictation and did so, reading it into the commission's record.

The memorandum was dated last Oct. 26, and directed employés to write the 20 letters, but did contain the reservation that "civil service employés may do so, if they so desire." It was stated, however, that a list of those complying would be handed over to Warren E. Brockhouse, former Democratic legislator and now "personnel director" in the highway division, altho carried on the pay roll as an engineer's assistant.

Tells of 1938 Activity.

Miss Matschman also testified that during the 1938 campaign, when the Democrats were seeking to elect Senator Scott W. Lucas, MacLeod told her that "there is a little annoyance upstairs" over Busch's refusal to join the Illinoisans, which solicited campaign funds from state pay rollers, and that Busch "wouldn't be there very long."

The nature of the "annoyance upstairs" was not explained, but it was assumed to mean an officer high in the division and perhaps the late F. Lynden Smith, director of public works and head of the Illinoisans.

At one point in Chapin's cross-examination of MacLeod, Chairman W. Emery Lancaster of the commission remarked to Chapin, "After all, we're not investigating MacLeod."

"Not yet," said the Republican member of the commission, Maj. Gen. John V. Clinnin.

Johnson "Doesn't Recall."

Johnson, MacLeod's assistant who was the co-target of Busch's charge that the highway division was being pushed into the status of a Democratic campaign agency, testified that Busch wouldn't coöperate with him and on one occasion had said, "to hell with you!"

Johnson said, "I don't remember," when asked whether he had ordered any highway employés to work in the Democratic headquarters at a Springfield hotel, but a little later the employés themselves said that he had ordered them to the hotel or

GOVERNMENT TO POUR $2,679,725 MORE IN CRAB ORCHARD LAKE

In the next 12 months $2,679,725 will be spent on continued development of the Crab Orchard lake project in Williamson county, Charles E. Miner, state WPA administrator, announced yesterday. Approximately 2,657 men will be employed on the new work, he said.

The WPA will finance $2,000,271 of the cost and the soil conservation service will provide the remainder, Miner said. Two new dams and additional recreation areas are included in the plans.

"This will correlate and complete previous work for flood control, soil and water conservation, and recreational facilities on 31,000 acres of federally owned property," Miner said.

to do political work in the office—both during working hours and at night.

Those who so testified included Mrs. Hazel Constant, Mrs. Helen Turner, Miss Laura Churchill, and Gilbert G. Zollinger.

Lancaster Is Indignant.

Chairman Lancaster conducted an indignant cross-examination of Zollinger when the latter testified he saw civil service commission examination questions once before he was to take an auditing examination.

"Just a minute," Lancaster said, "if any examination questions have been made available, we'll have a real investigation here."

Zollinger said he had seen the questions three years ago in MacLeod's office. MacLeod admitted he had obtained questions asked at a previous examination to show auditors who had never taken one, but said he had obtained them from the commission offices and did not know that this was not permitted.

It developed that prior to eight years ago, any person could look at previous civil service examination questions since they were compiled in the state library. The Lancaster commission discontinued this practice, however, and the chairman said he wanted it clearly understood that no person may examine back questions today.

GREEN TO SET UP INDUSTRY-LABOR DEFENSE COUNCIL

Governor-Elect Dwight H. Green announced yesterday that his plan to effect coöperation between his administration and the representatives of labor, industry, and agriculture has become a definite proposal to create the Illinois Council of Industry and Labor for Defense.

Mutual exchange of information and suggestions, he said, would constitute the general purpose of the council, but as an example of the definite tasks he would propose for it he named the possibility of coöperation for the training of skilled workers in the fields in which they are needed and the resumption of the apprenticeship system, which, he said, almost disappeared during the depression.

"Illinois' geographical position makes it the strategic location for permanent defense manufacturies," he said. "I believe that the strong influence of such a council would bring a greater share of industry to the state."

SIMPSON QUITS HIS G. O. P. POST IN N. Y. COUNTY

New York, Dec. 20 (AP).—Congressman Elect Kenneth F. Simpson resigned tonight as chairman of the New York county Republican committee in a move that political leaders interpreted as an intraparty victory for the forces of District Attorney Thomas E. Dewey.

Previously Simpson had lost his Republican national committee post and state chairmanship to the Dewey bloc. He bolted the district attorney during the preprimary Presidential campaign and came out for the nomination of Wendell L. Willkie.

Simpson was elected to the congressional seat vacated by Representative Bruce Barton, who ran unsuccessfully for senator in November. His term as county chairman would have expired next September.

Prior to the recent Presidential campaign Simpson, a leader of the progressive wing of the Republican party in New York state, long had been a Dewey supporter in Dewey's campaigns for district attorney and for governor.

NATION TO GUARD IDEALS, STELLE SAYS AT ARMORY

"American citizens do not fear to protect, to fight, and to die for, if necessary, those principles we are determined to preserve," Gov. John Stelle said last night in an address dedicating the new Northwest armory at North and Kedzie avenues.

Several thousand persons attended the ceremonies. Among them were Maj. Gen. Roy D. Keehn, who as head of the state armory board initiated the project; Brig. Gen. Charles H. Bonesteel, commander of the 6th Corps area, and Brig. Gen. Leo M. Boyle, adjutant general of Illinois. Gov. Stelle described the armory as part of the united effort to build an adequate national defense.

The armory cost $1,300,000. It will be the home of three regiments, totaling 1,100 men. These are the 108th medical, the 108th quartermaster, and special 33d division troops.

ALDERMAN TAKES UP THE PROBLEM OF STRAPHANGER

Ald. Richard M. Walsh [36th] told the city council yesterday that he is concerned about relieving the "hustle and bustle and strained nerves of people who ride elevated trains, street cars, and buses during the rush hours."

He said a survey showed that from 4 p. m. to 6:30 p. m. on a normal work day 385,349 persons left the loop on those facilities. Of that number 247,991 left between 5:30 and 6:30. He showed similar figures for the morning rush.

Walsh recommended the aldermen confer with representatives of employers to see if working hours could not be staggered to reduce the rush hour traffic. His suggestion was referred to the transportation committee.

Mayor Proclaims Tuesday a Holiday at City Hall

Mayor Kelly yesterday proclaimed that Tuesday, the day before Christmas, would be a holiday for city workers. "They should have time to do their Christmas shopping," he told the city council.

STELLE CANCELS AGREEMENT FOR LIQUOR STAMPS

Avers Competitive Bidding Is Eliminated.

Springfield, Ill., Dec. 20 [Special].—Gov. John Stelle today canceled the state liquor stamp contract held by the American Decalcomania company and directed the state finance department to advertise for new bids immediately.

The governor's action recalled charges made in the primary campaign last April that the state was paying too much for the 100 million liquor stamps it uses annually and that a savings of at least $35,000 a year could be made.

Stelle echoed these charges today in his statement, saying that the state is now paying 75 cents per thousand for the American company's stamps whereas several other companies had offered to produce equally good stamps at a greatly reduced price.

Headed by Eisenberg.

The American Decalcomania company is headed by George Eisenberg, friend of the late Governor Henry Horner and a cousin of Ald. J. M. Arvey of Chicago's 24th ward.

In view of the contract cancellation, observers in the statehouse got a smile out of another of today's executive orders in which the governor promoted Arvey from captain to the rank of major in the judge advocate's section of the 33d division staff, Illinois National Guard.

The promotion, the governor said, was recommended by Maj. Gen. Samuel T. Lawton, division commander, and by Brig. Gen. Lawrence V. Regan before the latter retired from the office of adjutant general.

Stelle directed the finance department to draw specifications for the new liquor stamp bids to encourage competition and said that the contract being cancelled eliminated competitive bidding. The contract was awarded under former Finance Director S. L. Nudleman, and would have expired normally next July 1.

Statement by Governor.

The governor's statement follows:

"After a detailed study of the liquor stamp contract held by the American Decalcomania company and the facts of liquor stamp contracts several years back, I today have ordered cancelation of the contract.

"Prior to 1936 specifications for liquor stamps eliminated competitive bidding by requiring that a safety tint appear between the layers of paper, a requirement which only one company could meet because of a patent on such a stamp. This requirement, however, added no safety factor to the stamp, altho the prices were about $1.35 a thousand.

In 1936 the same specifications, requiring the safety tint between layers of paper were stated in the proposal for bids, altho it was pointed out at the time that this requirement eliminated competitive bidding and raised the price. In other words, such a proposal was illegal. Due to complaints of prospective bidders, the specifications were amended to allow stamps of equal usefulness but without the patented feature.

"The price did come down as predicted and the contract went to the American Decalcomania company at 70 cents per thousand, even tho there were other lower responsible bids for similar stamps having equal safety factors.

"Specifications on which bids were taken for the liquor stamp contract for 1939-'41 biennium were amended again to require a special patented stamp, even tho reliable stamp companies continued to offer proposals for stamps with equal safety features at remarkable reductions. The American Decalcomania company was awarded the contract on a price of 75 cents per thousand.

"In my opinion the contract now in force causes a needless waste of the state's money and the specifications were illegal because they eliminated competitive bidding. The contract has accordingly been canceled and I have advised the director of finance to advertise immediately as required by law for bids for the printing on specifications which will promote competitive bidding and bring the lowest price possible for stamps having quality and safety factors equal to those now in use."

CARTER, STATE FINANCE CHIEF, ILL IN HOSPITAL

Murphysboro, Ill., Dec. 20 [Special].—A. M. Carter, director of the state department of finance and president of the First National Bank of Murphysboro, suffered an acute heart attack today. At St. Andrew's hospital it was said he was in no imminent danger.

Carter had returned to his home here from Springfield to spend the week-end as had been his custom. He reportedly had been in his usual good health.

Greets Paroled Mate

[Associated Press Wirephoto.]

Mrs. William P. Buckner with her baby son.

New York, Dec. 20 (AP).—William P. Buckner, one time playboy financier, returned home late today to join his wife and their 10 weeks old son after being paroled from the Lewisburg federal penitentiary where he had served nine months of a two year sentence for mail fraud.

William P. Buckner. [A. P. Wirephoto.]

Mrs. Buckner, the former Adelaide Moffett, a night club singer, said she had arranged her professional engagements so that she and her husband could have a belated honeymoon over Christmas.

They were married shortly before his conviction with two others March 26 in connection with the manipulation of defaulted Philippine railway bonds. Mrs. Buckner is the daughter of former Federal Housing Administrator James A. Moffett.

Buckner will be able to drive his wife to her night club engagements, but must stay outside. One of the specifications of his parole forbids him to enter such places.

STELLE DEMANDS QUIZ ON 'EFFORT' TO PAROLE KILLER

Charges Newspaper Plot to 'Smear' Him.

Gov. John Stelle in Springfield yesterday directed Attorney General John E. Cassidy to make a complete investigation of efforts to obtain a parole for William Madden, a convicted murderer. The governor said he was convinced there was a connection between the parole efforts and attacks made against his administration by a Chicago afternoon newspaper. The newspaper denied the charge.

William Madden.

Madden, sentenced to life in prison Oct. 30, 1933, for the murder in Chicago July 18 of Emil Onesta, is not eligible for parole until 1953. He was sent to Joliet penitentiary by Judge Benjamin P. Epstein in Cook county Criminal court.

Falsehoods Are Charged.

Stelle, in his letter to Cassidy, said that since he took office "a deliberate campaign of misrepresentation, misinformation, and falsehoods has been conducted against me by the Chicago Herald-American." Several days ago, the letter said, Stelle was approached by a Herald-American reporter and told the matter could be "straightened out" if the governor would confer with the newspaper's "front office."

Stelle's letter stated further that during a conference with a Herald-American representative he was asked about a parole for Madden and told that the latter was a brother-in-law of an official in that newspaper's circulation department.

The Herald-American, in denying the governor's charge, said it had not campaigned against Stelle, had not asked him for a parole for Madden, and that Madden was "not known to any official of the Herald-American, and certainly is not related to any officials on the paper in the circulation department, or any other department."

Denies "Smear" Charges.

The Herald-American also denied that Reporter Charles Finston had been sent to Springfield to conduct a "smear" campaign against Stelle, as the latter charged.

Madden, now 34 years old, was a member of the old "42" gang of west side hoodlums. According to court testimony, Madden and Michael de Stefano, a fugitive, shot and killed Onesta while trying to shoot Frank Laino, chauffeur for "Dago Lawrence" Mangano, gang leader and public enemy. Onesta was an innocent bystander. Madden denied the charges.

LABOR REPORTED URGING GREEN TO RETAIN DURKIN

G.O.P. Chiefs Roused; Protests Planned.

BY PARKE BROWN.

Among the many callers yesterday at the office of Dwight H. Green, governor elect, were Reuben G. Soderstrom and Victor Olander, president and secretary, respectively, of the Illinois State Federation of Labor. It was reported that they were there to urge Green to reappoint Martin P. Durkin as director of labor.

Word of their visit raised a storm among Republicans and particularly among Republican labor leaders who supported Green in both the primary and the election. They declared their intention of presenting their views to Green.

Green Silent on Reports.

"Soderstrom and Olander did call on me, but that is all I can say on that subject," said the governor elect, strictly adhering to his policy of silence concerning what occurs in his job conferences.

But his visitors themselves, it was said, had told others that they were seeking the reappointment of Durkin, a member of the Horner-Stelle cabinet for the last seven years.

The feeling caused among Green's own labor supporters was aroused by reflection of Democratic activity of Soderstrom, Olander, and Durkin during all recent state campaigns.

"It was Soderstrom and Olander who engineered the minority indorsement of Roosevelt at the state convention at Rockford last September," said one of them.

Several Resolutions Tabled.

"The committee on resolutions tabled several Roosevelt resolutions, and the convention as a whole stood by the committee. But at a late hour when nearly all those present were their own followers, Soderstrom, in the chair, gaveled thru a motion following the same course it did in 1936—and that was an indorsement of Roosevelt on his record during his first term.

"The same leaders also tried to put thru the joint legislative committee, representing the federation and other labor organizations, an indorsement of Harry B. Hershey, Green's Democratic opponent. They were stopped only because they were outnumbered by Green supporters. Soderstrom used to be a Republican, but he has been a Democrat for several years."

The Green for Governor Labor organization was headed by Thomas J. Murray and Michael J. Kennedy of the electrical workers. It is understood they favor the appointment of Edward F. Moore, former chairman of the Cook county Republican committee, as labor director, but have not yet talked with Green. Moore has been identified with labor for many years and at one time was president of the Chicago Building Trades council.

ENDS LIFE BY DROWNING.

Shelbyville, Ill., Dec. 20 (AP).—Drowning with suicidal intent was the verdict today of a coroner's jury in the death of Mrs. Dorothy Allen, 70, whose body was found in a creek in Shelby county Wednesday after her farm home had been destroyed by fire.

FINE CLOTHES *for* MEN

Gentlemen's Really Fine

NECKWEAR

Patterns and Colorings that Gentlemen Prefer

$3.00 and $3.50 VALUES

$1.85

3 *for* $5.00

Will Make a Fine Christmas Present

While 100 dozen last, you can choose from a fine collection . . . An exceptional and timely offering . . . All in tasteful colorings and patterns that men enjoy wearing . . . everyone an outstanding value, $1.85 . . . . 3 *for* $5.00

A STARR BEST

ESTABLISHED 1903

11 *to* 15 NORTH WABASH AVENUE

Just North of Madison Street

ALL FOUR HUB STORES OPEN EVENINGS UNTIL CHRISTMAS

Dobbs Famous Style

Dobbs Famous Quality

For Only $5

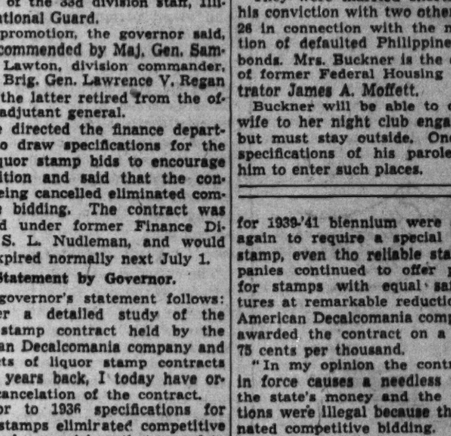

Other Dobbs Hats, $7.50, $10, $20

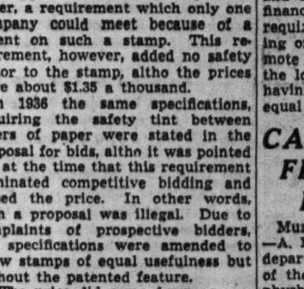

Give him a DOBBS GIFT BOND (packed with a miniature hat in a little hat box) and let *him* select his new hat after Christmas.

First Floor.

THE HUB

Henry C. Lytton & Sons

State and Jackson, CHICAGO • EVANSTON • OAK PARK • GARY

Jerrems GIFTS for MEN

324 SO. MICHIGAN AVE.

MAIL OR PHONE ORDERS FILLED—HARRISON 9000

Rothley

QUILTED ROBES

exquisitely glorified with silk embroidered flowers

$10.95

OF RAYON SATIN OF *Celanese** YARN

Blue, tearose, wine, royal, black with contrasting rayon taffeta lining—sizes 12 to 20—others 38 to 40—7th floor

SLIPPERS TO MATCH $2.95

OPEN 9 A. M. TO 9 P. M.

MAURICE L ROTHSCHILD

State at Jackson

*Reg. U. S. Pat. Off.

GIFT ORDERS MAILED EVERYWHERE

...and rate "tops" with the Person Who Gets it!

5 lbs. for $3.00

This is De Met's famous Silver Sail Assortment, specially packed for Christmas in a handsome red or blue metal box. A perfect selection for folks who enjoy a variety of candy, without too many chocolates. Contains caramels, pecan rolls, nougats, honey mallows, bonbons, as well as a fine assortment of Swiss milk and dark vanilla chocolates. A gift you'll give proudly. Also 1, 2 and 3 lb. boxes, 60c a lb.

OTHER GIFT SUGGESTIONS FROM DE MET'S

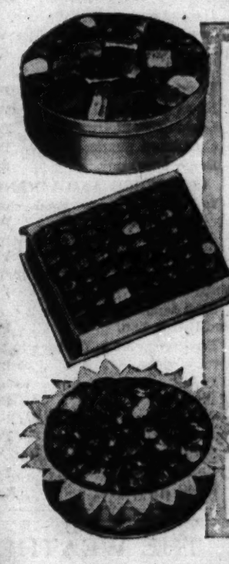

BIG 3-LB., 3-LAYER CHRISTMAS SPECIAL

80 varieties of fine candy packed in a beautiful red metal box. Chocolates, bonbons, caramels, and many others.

Only $1.45

PETITE FRENCH CHOCOLATES

Tiny hand-dipped dark chocolates in stunning red and gold box. More than 100 pieces in every pound. No finer candy made. 1 and 2 lb. boxes.

$1.50 per lb.

CHICAGO ASSORTMENT

Cream centers, fruits, nuts, brittles, caramels, dipped in ultra-fine dark vanilla chocolate. 80 pieces per pound. 1, 2, 3, and 5 lb. metal boxes.

$1.00 per lb.

Other Fancy and De Luxe Assortments packed in gorgeous boxes. 2, 3, and 3½ lbs.....$1.75 to $4.00.

Available at all De Met's stores in

CHICAGO -:- OAK PARK -:- PEORIA

De Met's

312 MADISON STREET, CHICAGO

PHONE CENTRAL 1524

WE DELIVER CHRISTMAS DAY!

Send your packages, anywhere, at low cost. We call and deliver at *no extra charge* in all cities and principal towns. Use Air Express for super-speed delivery of last minute gifts. Phone.

RAILWAY EXPRESS AGENCY INC.

NATION-WIDE RAIL-AIR SERVICE

Chicago Daily Tribune

THE WORLD'S GREATEST NEWSPAPER

Vol. XCIX. Saturday, December 21. No. 306.

Published daily except Sunday at Tribune Tower, 435 North Michigan avenue, Chicago, Illinois.

The Tribune company, publishers.

MAIL SUBSCRIPTION PRICES.

Mail subscription prices in Illinois (outside Chicago), Indiana, Iowa, Michigan, and Wisconsin: Daily Tribune only, $6.00 per year; with Sunday Tribune, $12.50 per year.

Zones 3 and 4 in states other than Illinois, Indiana, Iowa, Michigan, and Wisconsin: Daily Tribune only $7.50 per year; with Sunday Tribune, $15.00 per year.

Zones 5, 6, 7 and 8 inclusive, Canada, Mexico: Daily Tribune only, $12.00 per year; with Sunday Tribune, $19.50 per year.

Foreign: Daily Tribune only, $25.00 per year; with Sunday Tribune, $45.00 per year.

Entered as second class matter, May 14, 1903, at postoffice at Chicago under the act of March 3, 1879.

Introducing

DRESSY O-G PUMPS
of gabardine with genuine RAJAH LIZARD bows and platforms!

They're Elasticized!

Specially priced at **$3.95**

QUALITY OF $5.50 FOOTWEAR

O-G charge accounts are easily opened in any O-G Store, or by telephone or mail

O'CONNOR & GOLDBERG

205 STATE ST., South, at Adams • 59 MADISON ST., West, near Dearborn

4616 SHERIDAN ROAD
3300 LAWRENCE AVE
835 63RD STREET, EAST
6348 HALSTED ST., SOUTH
3225 ROOSEVELT ROAD
O-G Shoes in this advertisement not available at 23 Madison, Sou
4040 W. MADISON ST.
1255 MILWAUKEE AVE.
2748 MILWAUKEE AVE.

O-G STORES FOR WOMEN OPEN EVENINGS UNTIL CHRISTMAS

STEVENS

Fairy Princess

frock for dancing debs!

Fragile and pretty as a Christmas tree angel . . . young dance dress of foamy rayon net with gleaming rayon brocade top! Huge skirt literally floats over the dance floor . . . the basque waist—wonderfully figure molding! Delectable shades of Pink and Blue. Sizes 9 to 15.

17.95

Chas. A. Stevens & Co.
State Street Open 9:30 to 5:30

Jr. Deb Salon—5th Floor

SUBSCRIBE FOR THE CHICAGO TRIBUNE

U-BOATS ATTACK 2 MORE SHIPS IN SEA GRAVEYARD

Strike at Vessels West of Irish Coast.

New York, Dec. 20 (AP).—Two ships were attacked by submarines about 450 miles west of the Irish coast today in what appeared to be the second attack on a convoy in three days. The distress calls, heard here by Mackay radio, came from the British steamship Carlton and the Norwegian freighter Varangberg.

Both gave positions in the same area—the area that in recent months has become the graveyard of British ships carrying war materials to the beleaguered island.

The first report today came from the Carlton, which at 6:30 a. m. [Chicago time] radioed that a submarine crossed her bow and then launched a torpedo.

Second Report Received

Just 36 minutes later came a second report, this time from the Varangberg, which did not immediately identify herself. Later the vessel was identified by Mackay as the 2,842 ton Varangberg, out of Oslo, a former Great Lakes craft built in 1915 at Ashtabula, O. The Varangberg had been trading recently between Tampa, Fla., and Hull, England

"Being attacked by submarine, 55:31 north latitude, 19:25 west longitude," said her message.

The 5,162 ton Carlton, which was built in 1924, is owned by R. Chapman & Sons and operated out of Newcastle.

The last previous U-boat assault against a convoy was reported Wednesday when two tankers and a freighter reported within four hours that they had been torpedoed.

Two Tankers Attacked.

These ships, the 12,196 ton British Napier Star, the 9,860 ton Norwegian Dolfonn, and the 10,746 ton Dutch Pendrecht, the latter two tankers, placed themselves somewhat north of the scene of today's attacks.

Meanwhile the German radio said in a broadcast heard here that the 11,337 ton French steamship Cuba was intercepted by the British while en route from Martinique to Casablanca, Morocco, and taken to Tristan, British island in the South Atlantic ocean.

Greek Ship Cancels S O S.

RIO DE JANEIRO, Brazil, Dec. 20 (AP).—The American freighter Flying Fish reported today she had picked up a signal canceling an S O S from the Greek freighter Potaro. The cancelation apparently was flashed within an hour after the distress call was sent. In the meantime, the Potaro had not been heard from. Her S O S was unexplained.

Sinks 208,975 Tons of Ships.

BERLIN, Dec. 20 (AP).—A German submarine commanded by Lieutenant Commander Schepke today was credited officially with sinking its fortieth merchant ship, bringing its total tonnage sunk to 208,975 tons.

Irish Areas Bombed

(Story in adjoining column.)

Symbols locate sections of Ireland bombed by an unidentified plane and British areas bombed by the Germans.

EXPECT HALIFAX TO BE BRITAIN'S NEW U. S. ENVOY

Eden Again May Be Foreign Minister.

BY LARRY RUE.
[Chicago Tribune Press Service.]

LONDON, Dec. 2, Saturday.—Information obtained by The Tribune correspondent from a well informed source last evening that Viscount Halifax will be the next British ambassador to Washington, D. C., and Anthony Eden, war minister, will succeed him as head of the foreign office seemingly is corroborated by reports in this morning's London papers. Altho the foreign office told THE TRIBUNE the reports so far were speculative and no official announcement was likely to be forthcoming for the next 24 hours, the Daily Mail declared Lord Halifax's name already has been submitted to President Roosevelt for approval.

Viscount Halifax.
[Acme Photo.]

Lord Halifax's appointment to Washington after David Lloyd George, world war prime minister, turned down the job, and Eden's return to his old position at the foreign office, which he held from 1935 to 1938, may pave the way, it is suggested, for a general shakeup in the government.

Important Job for Lloyd George.

Lloyd George, it is indicated, will be invited to join in an important capacity, possibly as minister of agriculture. His knowledge of munitions production is also profound and, it is stated, he may be given the responsibility of coördinating the entire war effort on the home front while Prime Minister Winston Churchill concentrates on prosecution of the war and direction of strategy.

The three men most prominently mentioned to succeed Eden in the war ministry are L. M. Amery, now secretary for India; Capt. Oliver Lyttelton, president of the board of trade, and former War Minister Leslie Hore-Belisha.

Sir Walter Layton, famous economist, who has just returned from a mission to the United States on behalf of the supply ministry, is suggested for the post of British minister to Washington to assist Halifax or for an important job here.

Much Criticism of Halifax.

Altho newspapers stress Lord Halifax's diplomatic capabilities and the fact that his appointment underlines the "immense importance" the British government attachés to representation in Washington, his handling of foreign affairs has aroused several political storms.

Lord Halifax has been much criticized since the outbreak of the war for his failure to make a real agreement with Russia before the late Neville Chamberlain guaranteed the integrity of Poland. Left wingers particularly objected to him as having been one of the key men in the peace of Munich.

MYSTERY RAIDER DROPS BOMBS ON DUBLIN SUBURB

Capital Excited; Country Area Struck, Too.

DUBLIN, Dec. 20 (AP).—Two bombs from a single unidentified raiding plane fell near neutral, brilliantly lighted Dublin tonight, injuring three persons and damaging several houses in the suburb of Dun Laoghaire [formerly Kingstown]. The town is in Dublin county, seven miles from the city itself, and is a mail packet station for communication with Liverpool and Holyhead.

Bombs also fell in Monaghan county, which is near the frontier of belligerent Northern Ireland.

The bombs—the first of the war anywhere near neutral Ireland's capital—sent a wave of excitement thru gayly decorated Dublin, where a round of holiday parties was about to begin. The suburban incident occurred about 7:30 p. m., and about half an hour later the same plane or another loosed two bombs in the rural district of Monaghan county, injuring a farmer and damaging two farmhouses.

Plane Drops Flare.

The Dun Laoghaire plane flew in low from the harbor and dropped a flare. Then the first bomb crashed into a busy street and blasted out a crater 15 feet deep and 30 feet wide. A smaller bomb fell in the back garden of a home about 40 yards away from the road.

There were remarkable escapes among pedestrians. One man standing 20 yards away from the point of impact of the first bomb was flung across the street and covered with debris, but was not hurt.

[Altho this was the first report of bombs landing near Dublin, both explosive and incendiary missiles have landed at other points in Ireland during the battle of Britain. For each previous bombing, one of which proved fatal to three girls, the German government has apologized.]

Blast Liverpool District.

LONDON, Dec. 21, Saturday (AP).—Germany's air force gave the Merseyside area around Liverpool its worst pounding of the war last night and early today. A record number of bombers were blasting the district.

One town was reported by the British Press association to be suffering indiscriminate bombing, while at Liverpool a hotel and other commercial buildings were struck. Early estimates of casualties were low, however.

Earlier last night bombs fell over wide areas of Britain, including the east coast, inland, north Wales, and western Scotland. In London the all clear signal came shortly before 3:30 a. m. after a period of intermittent raids.

These night assaults followed a day of light attacks in which an unoccupied air raid shelter was bombed in London.

The air ministry reported a violent bombing campaign in the British counteroffensive. In Thursday night raids, it declared, British bombers hit the Bergen-Oslo railroad in Norway, often used by the Germans for military purposes, and a series of oil plants, storage facilities, and power stations in the Ruhr.

Germans Bomb Factory.

BERLIN, Dec. 20 (AP).—DNB, official German news agency, reported tonight that German planes had dive bombed a factory district on the north side of Chelmsford, seat of Essex county, northeast of London.

Syria Dissolves World War Veterans', Orphans' Groups

DAMASCUS, Syria, Dec. 20 (AP).—The French high commissioner for Syria today decreed the dissolution of all organizations of ex-service men, world war veterans, war mutilated and war orphans thruout the mandated territory.

Air Base Started

Where the navy has started preliminary work.

HONOLULU, T. H., Dec. 20 (AP).—Preliminary work on construction of a naval air base in the American Samoan islands has started, it was learned unofficially today. Rose island, a 25 acre coral atoll, was believed to be the location of the base.

COST OF LIVING IN BRITAIN RISES ANOTHER 1.5 PCT.

Coal, Clothes, Fish Prices Increase.

LONDON, Dec. 20 (AP).—The cost of living in England went up another 1½ per cent in November, the ministry of labor and national service announced today. The cost of certain kinds of fish raised the food figure by 1 per cent, while the cost of clothing went up 5 per cent. There also were increases in the price of coal in some districts.

TRAP PRICE CHEATERS

BY LARRY RUE.
[Chicago Tribune Press Service.]

LONDON, Dec. 20.—The food ministry denies the girls were chosen especially for their glamor, but the 15 who are having the greatest success in obtaining convictions against shopkeepers for violating the food laws are pretty, an Evening Standard reporter insisted tonight. The girls visit 25 to 35 shops daily in the Hendon district and so far have bagged 59 tradesmen who have been fined more than $1,200.

The girls are not permitted to coax the shopkeepers to violate laws, but the tradesmen seem more willing to stretch the restrictions in their favor than for men.

Overcharging and refusing to sell certain scarce goods unless other things are bought are the principal offenses, altho there have been some ration violations.

A more serious complaint voiced by the Evening Standard was against the daily wastage of "carloads of valuable food" which, the paper said, is carted away from the London vegetable markets "and thrown onto farm fields for cattle or to rot down for manure."

OPEN FROM 9 A. M. UNTIL 9 P. M.

Brucewood

FUR COATS

in our great fur sale—offer you huge savings at

$199

EXAMPLES OF THE BIG SAVINGS

		Originally in our stock	Now
1	BLACK DYED PERSIAN LAMB	$350	$199
3	BLACK DYED PERSIAN LAMBS	$295	$199
4	BLACK DYED PERSIAN LAMBS	$250	$199
4	NATURAL GRAY PERSIAN LAMBS	$235	$199
4	DYED CHINA MINKS	$250	$199
6	LET OUT RACCOONS	$235	$199
16	SABLE-BLENDED MUSKRATS	$235	$199
8	HUDSON SEAL-DYED MUSKRATS	$235	$199
6	NATURAL RUSSIAN SQUIRRELS	$235	$199

NATURAL MINK COATS
$695
—they're unequaled values

5TH FLOOR

MAURICE L ROTHSCHILD
State at Jackson

Rothley

3-PIECE LOUNGE PAJAMAS
'10

quilted robe plus contrasting 2-piece pajamas

OF RAYON SATIN
OF *Celanese** YARN

In royal, wine, black, red, blue—also crepes —sizes 12 to 20. 7th floor

MAURICE L ROTHSCHILD
State at Jackson

*Reg. U. S. Pat. Of.

A MERRY AMERICAN CHRISTMAS

Store Hours 9 A. M. to 8:30 P. M.

Sale!

Evening Sweaters

Hundreds Sold at $6.95
Now **$2.95**

Wonderful gift opportunity! Festive little velvet chenille sweaters—three styles, elaborately embroidered with gold braid. Red, black, pink, white, blue. Small, medium, large.

Phone State 1500
MANDEL'S—Sports Shop—Third—Wabash

OPEN 9:30 A. M. TO 9 P. M.

DORSA JUNIOR

Another Famous Junior Name . . . Now Exclusive with The Hub

JR. SIZES 9 TO 15

"jumpin' jive"
$16.95

Two-piece honey! Contrasting chiffon bodice, detachable jumper top edged in lace. Black with powder or rose.

SIXTH FLOOR

THE HUB
Henry C. Lytton & Sons

State and Jackson, Chicago
Evanston • Oak Park • Gary

APPLICATION FOR $7,500-$11,250 ACCIDENT INSURANCE POLICY

AND SUBSCRIPTION TO THE DAILY TRIBUNE

NOTE: For the sum of 25c preliminary term fee, plus 10c a month in advance thereafter, the Chicago Tribune makes available to its Home Delivery Subscribers and members of their families who reside in the same household a $7,500 Travel Accident Insurance Policy. Insurance coverage eventually increases to $11,250 on continuous renewal. Issued by Federal Life Insurance Co., Chicago. **NO MEDICAL EXAMINATION.** One policy to a person. Issued only to applicants over 10 and under 70 years of age.

Mail this Coupon to the Chicago Tribune. **SEND NO MONEY.** Accredited representative will call and collect 25c. Official Carrier will collect monthly thereafter for Insurance and Subscription. Insurance will lapse if subscription is stopped.

☐ *I hereby order the Daily Tribune delivered to my home by Carrier six days a week, starting immediately, for which I agree to pay the regular rate.*

☐ *I am a Home Delivery subscriber and agree to continue.*

Do you apply for this $7,500 Travel Accident Policy?.....
(PLEASE PRINT)

Your Name?..... (First Name, Middle Name, Last Name)

Address?..... (Number, Street) Apt.?.....

..... (City, State) Phone?.....

Your Age?..... Date of Birth?..... (Month, Day, Year)

Are You Blind or Deaf?..... Are You Crippled?.....

Name of Person to Whom Insurance Is to Be Paid in Case of Your Death? (Beneficiary)

..... Relationship.....
(First Name, Middle Name, Last Name)

Applicant's Signature ..... (Sign in Own Handwriting)

NOTICE: Orders for Home Delivery of the Tribune are acceptable only from persons residing where such service is maintained and are subject to rejection by the Tribune. All applications for insurance are subject to rejection by the Federal Life Insurance Co. Insurance does not become effective until noon the date policy is issued.

Form A2735—2-39

ITALIANS IN TRAP; SHELL ADVANCING TANKS AT BARDIA

Port in Libya Completely Surrounded.

(Map on back page.)

CAIRO, Egypt, Dec. 20 (AP).—The British army of the Nile had completely surrounded Bardia tonight and was moving up reinforcements for a final assault on the Libyan port.

Trapped within the Italian base, 30 miles inside the Libyan border, were an estimated 20,000 Italians. They stood behind 17 miles of concrete pill boxes, artillery batteries, machinegun nests, and tank pits.

British advance forces were reported to be engaged in a fierce struggle with the Italians, who were pouring heavy artillery shells on the enemy's slowly advancing tank and motorized units.

Attack Resembles Siege.

The encirclement of Bardia resembled a siege, with British batteries firmly established at all points around the town shelling its defenses almost continuously, while flyers bombed the garrison repeatedly and warships pounded away at the waterfront.

British warships were said to have run in very close—into Bardia's inner harbor under heavy fire—and to have sunk three Italian supply ships in a single day. A single prowling British submarine was credited with sinking a heavily laden supply ship and a big Italian ship south of Italy during the last week.

British forces mopping up in the desert area fought to oust an Italian garrison from the oasis of Giarabub, 130 miles south of the coast and about 20 miles west of the Egyptian frontier.

Colonial cavalrymen from Australia engaged the Italians near the oasis for three days, taking some prisoners and equipment.

The rest of the Italians escaped, holed up and tonight were reported still holding out against heavy British pressure.

Predict Line of Retreat Cut.

Only a small force was holding the oasis but there were indications of reinforcements coming from outlying posts. Nevertheless, the garrison's line of retreat will be cut off, military sources said, if the British continue their advance along the coast.

West of Bardia to Derna, 175 miles inside Libya, British air and naval units pounded the Italian line of retreat.

Derna, a British air force communique said, was left practically in flames by bombers which made direct hits on barracks, motor transport parks, and police headquarters last night.

Point to Size of British Force.

ROME, Dec. 20 (AP).—A semiofficial bulletin issued here today by Stefania, Italian news agency, said Italian troops are "gallantly facing" 1,500 airplanes, 425,000 troops, and 500,000 tons of warships. It described Britain's forces as crack troops, recruited in England, Australia, New Zealand, and elsewhere in the British empire.

[British sources have indicated that British army strength in Africa is between 250,000 and 300,000 men, altho British leaders have referred recently to considerable reinforcements. Britain's naval and air strength are military secrets.]

DIRKSEN BLASTS LAG IN DEFENSE; CALLS FOR QUIZ

[Chicago Tribune Press Service.]

Washington, D. C., Dec. 20.—In a statement demanding a congressional investigation of the lag in the nation's defense program, Representative Everett M. Dirksen [R., Ill.] blamed "politics" and President Roosevelt's insistence on passing on all defense matters personally for the bogging down of the armament program.

"The bogging down and utter confusion which presently besets our national defense effort needs strong language and stronger action," Dirksen said. "If there be any doubt about the confusion, bewilderment, chaos, misdirection, discordance, inefficiency, and mysticism which now beset this program one need only visit the defense establishments in Washington and get an indelible picture of rampant confusion.

"Thousands of people have been added to the rolls. Many twiddle their thumbs. Business men come to Washington and drift aimlessly around trying to get pointed information on their problems. And all the while, we are told of the terrible urgency with which this preparation must go forward."

Navy Defense Blueprints Stolen from an Engineer

Duanesburg, N. Y., Dec. 20 (AP).—State police said today their criminal investigation bureau is investigating theft of navy defense blueprints from Russell Keefer, production engineer of the New York Shipbuilding corporation, Camden, N. J. They stated the prints were stolen from Keefer's car while he was dining Thursday night at an inn near Schenectady, N. Y.

Congratulations

[Associated Press Wirephoto.]

Gene Tunney (left) and Capt. Joseph A. Gainard at navy department in Washington.

Washington, D. C., Jan. 20 [Special].—Capt. Joseph A. Gainard, who sailed the steamship City of Flint safely home after it had been taken to Murmansk, Russia, by a German prize crew, was awarded the navy cross here today. President Roosevelt's citation paid tribute to the "skill, fine judgment and devotion to duty" of the captain.

In the navy department offices Gainard was met by Gene Tunney, former pugilistic champion, who added his congratulations. Tunney today was commissioned a naval lieutenant commander and informed he was to be called at once to active duty as physical director of the naval aviation stations at Pensacola and Jacksonville, Fla., and Corpus Christi, Tex.

N. AFRICAN CHIEF GOES TO VICHY TO CONSULT PETAIN

Cabinet Seeks Better German Relations.

VICHY, France, Dec. 20 (AP).—Gen. Auguste Nogues, governor of France's North African colonies, and Georges Scapini, blind deputy who has been negotiating for the release of French war prisoners, arrived here tonight for conferences with Chief of State Philippe Petain.

Nogues flew here from Morocco after the marshal spent the day in long and earnest talks with members of his cabinet in an effort to put German-French relations back on their feet. [Most of this dispatch was stopped by censor.]

[Nogues has had recent conferences with Gen. Maxime Weygand, commander of the French African forces, whose continued stay in Africa has led to speculation that he is opposed to the German-French collaboration sponsored by the ousted Vice Premier Pierre Laval.]

Nazi Coöperation Cools.

French officials frankly admitted that the Nazi attitude toward collaboration had cooled since Laval's departure from the cabinet. Important decisions by the Vichy government were expected tomorrow in an effort to regain German cordiality.

[Men in the know in Berlin, where Laval's ouster is known as the "putsch of Vichy," said Germany had learned one great lesson from the dismissal of the vice premier and foreign minister of Petain's régime: That there exists an influential group at wor kwithin the French government to scuttle, if possible, attempts at French-German rapprochement.]

Doubt Petain Wants Laval.

Altho the return of Laval to the Petain government was considered by some observers as a means of restoring the stalemated German-French negotiations, it was believed unlikely that Petain would favor this.

A government spokesman, asked for comment on border warfare between French Indo-China and Thailand [Siam], remarked that except for "dissidence" in certain parts of Africa the entire government is grouped behind the Petain régime.

He pointed to the refusal of Indo-China's governor general, Admiral Jean Decoux, to discuss peace with Thailand so long as the population was bombed by Thai planes.

CROWN PRINCESS JULIANA VISITS NEW YORK CITY

New York, Dec. 20 [Special].—Crown Princess Juliana of the Netherlands arrived here this afternoon for a three day visit.

There was a minimum of fanfare as the heiress to the Dutch throne arrived from Washington, where she has been the guest of President and Mrs. Roosevelt. Netherlands authorities had requested there be no demonstration.

In her party were Dr. Alexander Loudon, Netherlands minister to the United States, and Mrs. Loudon.

TWO ASSAULTED AND ROBBED.

Two Negroes last night assaulted and robbed Giermund Mohn, a watchman, at 1639 Walnut street, and James Sewell, colored, of 4316 Vincennes avenue. Sewell was attacked at Paulina street and Maypole avenue.

GREEK BAYONETS ROUT ITALIANS IN MOUNTAIN FORTS

Fascists Yield Positions in Klisura Sector.

(Map on back page.)

ATHENS, Greece, Dec. 20 (AP).—Italian positions in the mountains behind Tepeleni and Klisura were reported falling "one after another" to bayonet-charging Greeks today. A general Fascist retreat from the entire sector was said to be imminent.

The Greeks said their troops were proceeding methodically in cleaning up Italian resistance in these remaining outposts before making any attempt to occupy the two towns, which guard an important highway leading into eastern Albania. Artillery hauled into mountain emplacements thru snow waist deep was said to be continually pounding the Fascists.

Bombers Blast Valona.

With another Greek force battling up the Adriatic coast toward Chimara, the British air force command announced its bombers again blasted Valona, Italian port of entry farther up the coast. Military barracks, a gasoline dump and a transport park were declared reduced to flaming ruins.

Coupled with this raid, carried out yesterday, the British reported another squadron raided the Krionero area, scoring direct hits and starting fires among numerous buildings.

[The British admiralty announced in London that British warships stole up to the Albanian coast Wednesday night and pumped nearly 100 tons of shells into Valona, second only to the Italians' chief port of debarkation at Durazzo.]

Italian Attacks Repulsed.

On the northern front, where six days of raging snowstorms have put a crimp in operations, the Greeks said the Italians attempted counter-attacks, only to be repulsed with the loss of more of Premier Mussolini's men and war materials, including two batteries of artillery. The Greek high command said a lieutenant colonel was among the Italian prisoners.

Advices from the front said the Greeks made considerable progress beyond the Ostravitza mountain range where the Italians were said to be making a determined stand with a number of mortars.

Confirm Nazi Planes Aid Italy.

ROME, Dec. 20 (AP).—German transport planes and German Stuka [dive bombers]—the latter with Italian flyers—are serving Italy's forces in Albania, an informed source said today.

The transports, such as those the Nazis used to convey troops and equipment to Norway, now are ferrying Italian reinforcements across the Adriatic, this source said. [This is confirmation of a report on Thursday from Struga, Jugo-Slavia, at the Albanian frontier.]

The presence of German flyers, he said, is believed to have caused reports abroad that German troops are in Italy but they apparently are unfounded. Italian flown Stukas were said to be participating in attacks against the Greeks.

10,000 Tons of Potatoes Reach Occupied France

VICHY, France, Dec. 20 (AP).—Ten thousand tons of potatoes have arrived in the occupied zone of France from Holland and Germany, it was announced today.

Area of Quake

[Associated Press Wirephoto.]

Shaded area is where yesterday's earthquake was felt in the east.

Boston, Mass., Dec. 20 (AP).—The origin of earth tremors that shook the northeast early today from Pennsylvania to southeastern Canada was placed tonight 25 to 50 miles underground in the Lake Ossipee, N. H., region by Prof. L. Don Leet, chief Harvard seismologist.

The shock, recorded by the Harvard observatory at 2:27.29 a. m., and lasting about 30 seconds, was felt in New England, New York, Pennsylvania, New Jersey, and southeastern Canada.

Thousands were thrown into panic, but there were no reports of personal injury and damage outside the Ossipee area was slight.

While the temblor was estimated by some as New England's worst since 1755, Dr. Leet would say only that today's was the strongest in 10 years and had it centered in such a populous city as Boston there might have been greater damage.

JUST 'COWBOYS' OF AIR, SAYS LAD OF WAR FLYERS

LISBON, Portugal, Dec. 20 (AP).—Axel Gorm Andersen, 5 years old, of New York, homeward bound from the war, thinks of British and German airmen as "air cowboys." Traveling on his own all the way from Trondheim, Norway, to New York City, where his family lives, Axel arrived here today by plane from Germany. The Red Cross will put him aboard the S. S. Siboney.

Axel Gorm Andersen. [Acme Photo.]

Axel himself wants to be a cowboy, and "ride and shoot." Speaking of the air battles over Trondheim last April, he says he "isn't afraid of planes" and that he can tell British planes from German planes by the sound of their motors. On the flight to Lisbon Axel sat with the German pilots most of the time. They gave him a present for his help.

REPORT ENGLAND AND MEXICO MAY RENEW RELATIONS

MEXICO CITY, Mexico, Dec. 20 (AP).—The newspaper Ultimas Noticias today said it understood the foreign office is conducting preliminary conversations with two British government representatives regarding renewal of diplomatic relations between Mexico and Britain.

Resumption of relations, suspended at the time of the oil expropriation act here in 1938, long has been predicted by informed sources.

AXIS TIGHTENS MILITARY PACT AS CURB ON U. S.

Sets Up War Groups for Berlin, Rome, Tokio.

BY SIGRID SCHULTZ.

[Chicago Tribune Press Service.]

BERLIN, Dec. 20.—For the first time since this war began "the terrific risk entailed in a two front war for America at the present stage of world rearmament" appears in German discussions of the world situation. The Hamburger Fremdenblatt brought up the subject in an evidently inspired editorial which emphasized the significance of the three power military collaboration pact between Germany, Japan, and Italy in relation to America.

Simultaneously, authorities announced that the work of strengthening the pact as planned by the three authoritarian powers was being taken up in Berlin, Rome, and Tokio by special military and economic commissions composed of representatives of all three countries.

This action was regarded in some quarters as a reminder to the United States of the hazards of giving limitless aid to Britain. It was said that establishment of the commissions made a "living organism" of the pact, which pledges collaboration against any new enemy in Europe or Asia.

Calls for Nazi Leadership.

The Fremdenblatt editorial elaborated the German theory that in the future the European continent must be under absolute German leadership.

"In the future the continent must remain free from the interference of a power that does not think along European lines," it said. "In the last analysis, friends or enemies will be recognized by the manner in which they react to the demand that Anglo-Saxons should not be the only ones to have the right to move freely thruout the world.

"This has led to a conflict in the question of Europe's own existence, the same as there is disagreement in the Pacific between the big Japanese empire and the United States."

The German public is told that Japan is trying to come to terms with America "the same as Germany tried to bring England to reason in the years before the war." Japan finds itself "hampered in its natural aspirations in the Pacific thru the imperialistic claims of the United States," the editorial said.

Concerned Over Italy.

BERLIN, Dec. 20 (AP).—Enough evidence of concern over stumbling Italian military operations in Greece and Africa appeared here tonight to give some support to widely heard reports that Germany has decided to crutch up her ailing ally.

Any news of actual military plans could not be reported even if known. But occasional chuckles once heard over Italian reverses in Greece were reported in strictly private quarters to have disappeared since the British naval air force launched its smashing attack on the Italian navy at Taranto and British forces compelled a somewhat precipitous withdrawal of Fascist forces from Egypt.

[An informed Rome source confirmed today a report that German transport planes are carrying Italian troops to Albania and said Italian flown Stuka dive bombers are in Italian service.]

Semiofficial German news agencies assert that, contrary to foreign reports, there isn't the slightest change in the German-Italian decision to carry the war to uncompromising victory.

With the possible view to drawing attention away from Italian reverses, Adolf Hitler's own Voelkischer Beobachter declared that, after all, the war was going to be won in the zone of the British isles and not elsewhere.

From time to time before previous campaigns were launched just such "leads" were put out by Berlin papers.

The growing Italian difficulties in Albania and Africa the last week have prompted some neutral observers to look for some startling development even before the new year in order to make American aid less difficult to overcome.

OPEN 9 A. M. TO 9 P. M. UNTIL CHRISTMAS

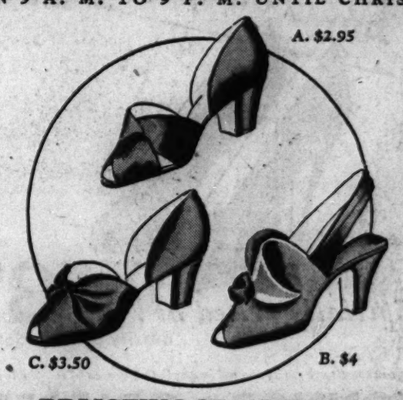

-BRUCEWOOD SLIPPERS
she'll thank you day after day for this luxury

Slippers are an important "must" for most every woman on Christmas day. Choose from our great stocks—for luxury, comfort, utility and big value

A is in royal blue, wine, tearose, French blue and black rayon satin, $2.95

B is in royal blue and wine rayon, tearose satin, $4

C is in royal blue, wine, French blue and black rayon satin, $3.50

7TH FLOOR

Maurice L Rothschild
State at Jackson

OPEN TO 9 P. M.

TRI-PHI
junior miss
DRESSES
$7.95

Gorgeous new heart delighting arrivals—styles and prices to make the holidays ring with cheer—all on our

3rd floor

MAURICE L ROTHSCHILD
State at Jackson

Tri-phi
SPORTSWEAR
gifts for 'teen age girls

BLOUSES IN
your favorite style in luscious new pastels
$3.95

SKIRTS
with new front fullness—in colors to match or contrast—sizes 10 to 16
$3.95

3RD FLOOR

MAURICE L ROTHSCHILD
State at Jackson

Manhattan
ALPINER PAJAMAS
smart, new and comfortable
$2

Here's the pajama that is rapidly becoming the men's favorite—it has a smart ski suit look—it's worn for both lounging and sleeping. Both the shirt and trousers have contrasting trim in tone with knitted wristbands, neck and trouser bottoms. Treat him to a pair for Christmas

Other Manhattan pajamas to $15

Manhattan shirts, $2 to $5

Maurice L Rothschild
State at Jackson

OPEN 9 A. M. TO 9 P. M.

OPEN 9 A. M. TO 9 P. M.

$89.50 $100 $119
MORLEY FUR COATS
$59.50

Originally in our stock

16 BLACK DYED PERSIAN LAMB PAW COATS..$119
9 GREY DYED PERSIAN LAMB PAW COATS...$100
2 BLACK DYED PIECED SKUNK GREATCOATS $100
2 LASKIN MOUTON LAMB COATS.....$100
2 LEOPARD PAW COATS.....$100
7 SABLE BLENDED PIECED MUSKRAT COATS $89.50
14 BLACK DYED CARACUL LAMB HEAD COATS $89.50
10 GREY DYED CARACUL LAMB HEAD COATS. $89.50
14 BLACK DYED PIECED PERSIAN LAMB COATS $89.50

also a group of coats that were originally $69.50

VALUE BASEMENT

MAURICE L ROTHSCHILD
State at Jackson

FATHER & SON FOOTWEAR Gifts COST LITTLE & GIVE MUCH
$1.95
$1.59
BOYS' SIZES $1.99
$1.85
MEN'S gift SLIPPERS
Smart loafers, $1.98; cozy sheepskins, $1.59, men's, boys' only $1.39; Romeo slippers, $1.85.
MEN'S GIFT HOSE XMAS BOXED 3 Prs. 70c
BOYS' GIFT HOSE XMAS BOXED 3 Prs. 55c
MEN'S SHOES
Wedgies with red rubber grill soles. Other styles in calfs and grains.
$3.35
BOYS' HI-CUTS
FREE Pocket Knife with each pair.
Sturdy oil leathers.
Sizes 11 to 13½
$2.45
Sizes 1 to 6 $2.95

FATHER & SON

Copyright 1940 Father & Son Shoe Stores, Inc.

LOOP
224 W. MADISON
79 W. VAN BUREN

WEST
5552 Belmont
2108 W. Cermak
5724 W. Chicago
7166 W. Grand
3227 Lawrence
3304 W. Madison
4101 W. Madison
4820 Milwaukee
4820 Milwaukee
2724 W. North
4016 W. North
3347 W. Roosevelt

SOUTH
4171 Archer
4800 S. Ashland
9121 Commercial
7442 Cottage Grove
1364 S. Halsted
3443 S. Halsted
6305 S. Halsted
7820 S. Halsted
11152 Michigan
3441 W. 26th St.
872 E. 63rd St.
3114 W. 63rd St.
2040 E. 71st St.
4763 Stony Island

NORTH
1658 W. Chicago
5303 N. Clark
2435 Davon
1411 Howard
3170 Lincoln
4755 Lincoln
1234 Milwaukee
2777 Milwaukee
548 W. North
1041 Wilson Ave.

SUBURBAN
5224 W. 25th St. CICERO, ILL.
6314 W. Cermak Rd. BERWYN, ILL.
150 E. Chicago St. ELGIN, ILL.

SUBURBAN
404 Broadway GARY, IND.
5127 Hohman Ave. HAMMOND, IND.
133 Broadway MELROSE PARK, ILL.
4 N. Broadway AURORA, ILL.
6007½ North Ave. OAK PARK, ILL.
1038 Lake St. OAK PARK, ILL.
38 N. Genesee St. WAUKEGAN, ILL.
821 Davis St. EVANSTON, ILL.

This Store Will Remain Open
Until 8:30 P. M.
THIS EVENING
AND MONDAY EVENING

Capper Tapper
MICHIGAN AVENUE AT MONROE STREET

OPEN TO 9 P. M. UNTIL CHRISTMAS

Crosby Square
Authentic Footwear

A great dress shoe value
$5.50

Here's a shining example of Crosby Square smart style and big value . . a patent leather dress shoe that you'd never expect to find for so little as $5.50 . . but it's here. This style also in dull calf

Other Crosby Square shoes to $7.50

8TH FLOOR

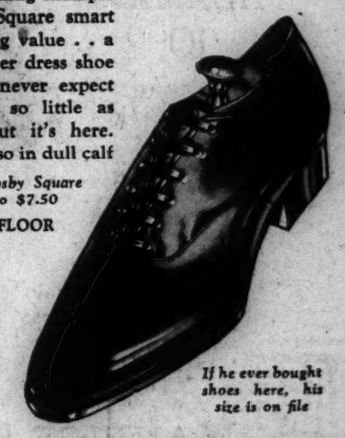

If he ever bought shoes here, his size is on file

MAURICE L ROTHSCHILD
State at Jackson

ROOSEVELT PUTS DEFENSE POWER IN SUPERCOUNCIL

Adds Sidney Hillman to His New Council.

BY CHESLY MANLY.
[Chicago Tribune Press Service.]

Washington, D. C., Dec. 20.—President Roosevelt today announced his plan for the creation of a new superagency with full responsibility for national defense production. He stated emphatically, however, that William S. Knudsen, who will be director of the new supercouncil, will not be a czar, a poohbah, or a second President of the United States.

W. S. Knudsen [top] and Sidney Hillman. [Acme Photos.]

Apparently as a last minute concession to the New Deal radicals, who have vigorously resisted the influence of industrialists on the existing national defense advisory commission, Mr. Roosevelt designated Sidney Hillman, former vice president of the Congress of Industrial Organizations, as associate director of the new superagency. Hillman is the labor member of the advisory defense commission.

Stimson and Knox Included.

Other members of the superagency will be Secretary of War, Henry L. Stimson and Secretary of the Navy, Frank Knox. As outlined in official quarters only yesterday, the proposed new agency originally was intended to include only Knudsen, Stimson, and Knox.

Mr. Roosevelt explained his new defense production plan to reporters after a conference with the advisory defense commission. He said it would function above and independently of the seven member advisory commission and would exercise all the powers that he could constitutionally delegate. He said the new agency would have broad powers and that its decisions would not require his approval. He added, however, that he would take up with the board any decisions which he deemed contrary to the best interests of the national defense.

Knudsen's Status in Doubt.

Asked whether Knudsen, the director, and Hillman, the associate director, would have equal authority, the President said he expected all decisions of the agency to be unanimous.

This statement resulted in much speculation and left Knudsen's status in doubt. Stimson indicated yesterday Knudsen would be the real boss of the supercouncil, but if unanimous decisions are to be required he would have no more authority than Hillman, Stimson, and Knox.

Knudsen, the production coördinator, and Hillman, the labor representative, have disagreed frequently on the advisory defense commission. Hillman has sought to deny defense contracts to all establishments held guilty by the C. I. O. or the National Labor Relations board by violating the Wagner act. Knudsen, as well as the army and navy department, has been concerned with production for defense, not with labor policies. They feel labor laws should be enforced by the agencies designated by law, and not by the defense commission.

Three Principles Enumerated.

Mr. Roosevelt said he was guided by three principles in setting up the new agency: [1] that under the constitution there cannot be a second president, [2] that the government of the United States is a government of laws, not of men, [3] that every process of production consists of three elements, which in practically no case are embraced in any one man's experience.

These elements he described as [1] the combination of buyer and user, [2] management, and [3] labor. It was impossible, he said, to find any one "czar" or "poohbah" who combined all three elements in his person.

This observation apparently was a slap at demands that Mr. Knudsen be given a free hand to manage defense production.

"Poohbah" Recalls Criticism.

Mr. Roosevelt's use of the term "Poohbah" recalled one of the most frequent criticisms of the defense program under his direction. Poohbah, a character in Gilbert and Sullivan's comic opera, "The Mikado," holds a ludicrous number of incongrubous jobs, and it has been charged that the same is true of Mr. Roosevelt.

Mr. Roosevelt said he would create the new agency by executive order, within the next 10 days, under authority vested in him by the government reorganization act of 1939. It authorizes him to create an office of "emergency management," and the new superagency will be known officially as the "office for production management."

Three Main Subdivisions.

The agency will have three main subdivisions as follows:

1. The production of munitions, the personnel of which has not been determined.
2. Office for defense purchasing, headed by Donald M. Nelson, purchasing coördinator for the advisory commission.
3. The defense priority board, which will have authority to give army and navy orders precedence over private orders.

Mr. Roosevelt said the personnel of the priority board might vary, but that it would consist at first of Knudsen for production, Hillman for labor, Leon Henderson for prices, Edward R. Stettinius Jr. for raw materials, and Nelson for purchasing. The same functions are exercised by these men on the existing advisory commission.

Refuses to Concede Lag.

When asked whether the new agency would be expected to speed up armament production, Mr. Roosevelt refused to concede that the defense program has bogged down. He replied tartly that production has been speeding up every day.

This statement contradicted Knudsen's lament on Dec. 13 that aircraft production has lagged 30 per cent behind schedule, that the whole defense effort is "not satisfactory enough to warrant hopes that everything is all well."

There are increasing indications that the administration will move to head off a congressional investigation of the defense muddle at the forthcoming session, a subject which Mr. Roosevelt was believed to have discussed at a conference with his house leaders today. The house leaders said they talked about the whole defense program, but refused to give any details.

Congress Demands Increase.

Demands are increasing in congress for an investigation not only of the defense production program but of Great Britain's financial resources in the United States. Senator Alva B. Adams [D., Col.], a member of the appropriations and banking committees, said today that Britain's resources should be investigated before approving Mr. Roosevelt's proposal for this government to buy unlimited quantities of armament and other war supplies and lend them to the British.

Many members of congress also want to ascertain whether the three billion dollars of orders which the British have been authorized to place in anticipation of Mr. Roosevelt's lending scheme will interfere unduly with the American armament program.

Co-Ed Engineer

[Associated Press Wirephoto.]

MARY LEE WILKERSON.

Columbus, O., Dec. 20 (AP).—Mary Lee Wilkerson, 22, of Middletown, O., steps out of the ranks of Ohio State university's winter graduates today to design airplane superchargers. The co-ed is the first woman in 40 years to get a mechanical engineering degree.

But for a keen interest in mathematics and a boundless curiosity to see what made machines operate, Mary Lee might have been a nurse or home economics teacher. Now, she knows how to test a big boiler and do 100 and one other things usually performed by begrimed men.

She's engaged to D. H. Marquis, son of Prof. Franklin W. Marquis of Ohio State's department of mechanical engineering. Young Marquis is also a mechanical engineer.

ENGLAND URGES AMERICA TO SEIZE 'ENEMY SHIPPING'

Warns It Needs More Than 100 Destroyers.

BY LARRY RUE.
[Chicago Tribune Press Service.]

LONDON, Dec. 20.—Not even 100 more destroyers from America can solve Britain's shipping problem, Minister of Shipping Ronald Cross told American newspaper men today. Only a large scale construction of new merchant ships can prevent a serious decline in the British war effort if the present rate of sinkings is maintained, he said. He added that since Britain already is producing as many ships as possible the only other country capable of carrying out a vast building program is the United States.

Ronald Cross. [A. P. photo.]

Expressing gratitude for the 50 destroyers and other help already furnished by America he suggested that at present the greatest aid America could give to meet "the crucial spring of 1942" would be immediately to expand its shipbuilding facilities, which would require at least a year before the output would counterbalance the enemy's intensified submarine, airplane, and naval action against British shipping.

Suggests U. S. Seize "Enemy" Ships.

He suggested that to tide over 1941 the United States seize "enemy shipping" in American ports. He also foresaw the possibility that other ships might be released from certain American services. "Wherever we see a ship," he said, "we cast a covetous eye."

At present the so-called enemy shipping, including boats belonging to territory now occupied by Germany, particularly Denmark, in American ports totals 470,000 gross tons.

[In Washington officials yesterday were said to be considering the question of 37 Danish and more than 100 other foreign ships tied up in American ports with a view to determining whether they might be acquired for addition to Britain's merchant fleet. Among the foreign ships other than Danish in America are 2 German vessels and 27 Italian ships.]

Recalls U. S. Work in 1918.

Cross recalled that in 1918 the United States built more than half of the total world output of ships, or nearly 4,000,000 tons. He recommended a similar large scale program now.

He said that since June the losses of British controled shipping have trebled and now average nearly 70,000 tons weekly.

He compared these sinkings with those of the last war to show that no matter how great the naval protection, submarines always were a dangerous weapon against shipping.

'Tightened Belts' Help.

The British war effort depends upon a continual flow of imports, he said, adding that so far this has been adequate to meet the needs, altho it meant all the Britons had been forced to "tighten their belts." In the last war the nation tightened its belts to end the war, but it is impossible to speculate just how far this process can be carried out, he explained.

Ernest Bevin, minister of labor, speaking in London, said the British navy was "now doing the work of five navies in the last war at this stage."

Pope to Send Christmas Gifts to War Prisoners

VATICAN CITY, Dec. 20 (AP).—Pope Pius XII. expects to extend Christmas greetings to war prisoners in various countries by mailing his photograph, sacred images, and special apostolic benedictions, informed sources said today. The pope also has decided to send money to his representatives to purchase small gifts of clothing and other necessities for the prisoners, they said.

LEAHY TO CARRY ROOSEVELT NOTE TO HENRI PETAIN

Washington, D. C., Dec. 20 (AP).—In an apparent effort to encourage an independent policy by the Vichy government in its relations with the axis, President Roosevelt disclosed today he was sending another personal message to Marshal Henri Petain by Admiral William D. Leahy, new American ambassador to France.

Admiral W. D. Leahy.

The President said this message, the second from him to the aged chief of the French state in recent months, commended Leahy as an old friend of the chief executive and who, in navy parlance, spoke the same language as Petain.

The blunt, plain-speaking admiral, who once created a diplomatic incident by calling the Russian people "virtually slaves," was expected to use his characteristic frankness in interpreting American policy to Petain.

Admiral Leahy, with his wife, will sail for his new post next Monday from Norfolk, Va., on the United States cruiser Tuscaloosa, which will take them as far as Lisbon, Portugal.

LOANS ON DIAMONDS JEWELRY, CAMERAS, Silverware, Furs, etc. More Money Quickly at Low Interest Rates
Levinson's Loan Bank
Bonded and Licensed Pawnbrokers
739 NORTH CLARK ST.

SALE
If You Are Lucky Every Dress Every Formal in One Group
$5
Formerly up to $35
Broken Sizes Slightly Soiled
LEEDS, Inc.
222 North Michigan Ave.
½ Block North of Lake St.

Store Open Tonight 'Til 8 o'Clock

INSPIRATION FOR GOURMETS
CARSON'S CHRISTMAS CHEESE TRAY
5.00
A handsome wooden tray heaped high with ten imported and domestic cheeses.
1 Domestic Bel Paese, 1 Smoked Kaukauna, ½ lb. piece Mel-O-Pure, 1 English Karvi Cheese, 2 portions Swiss Gruyere, 1 Le Briete, 1 Domestic Baby Gouda, 6 oz. Crock Kaukauna Klub, 1 English Celery Cheese.
CARSON PIRIE SCOTT & Co
Food Shop, Second Floor.

INTERVENTIONIST GROUP BECOMES A BIG BUSINESS

Propaganda Plant Run at Full Blast.

BY WILLIAM FULTON.
[Chicago Tribune Press Service.]

New York, Dec. 20.—The Committee to Defend America by Aiding the Allies, leading propaganda organization for intervention of the United States in the European war, has grown up into a big business.

The headquarters of the committee here in New York City, where most of the propaganda moves are hatched, are now sprawling over two floors of a big office building just off swanky Fifth avenue. Even so, the visitor to this feverish establishment gets the impression the committee is cramped for space.

$265,000 Already Spent.

It is this national nucleus of the committee which admits spending $265,000 so far on its propaganda drive. A few of its leaders have confessed their goal is the entry of his country into the war on the side of Britain. Others profess their purpose is "short of war" measures to aid Britain. William Allen White is the committee's head.

In addition to the national headquarters in New York, the committee boasts of having branches in 700 cities and towns from one end of the country to the other. The committee has made public no figures bearing on the contributions and expenditures from its numerous offshoots.

Money for the committee is collected by John Price Jones, Inc., a professional fund raising organization which cuts off a healthy slice of whatever comes in.

Stacks of Propaganda.

A visitor to the White committee's general staff headquarters must pick his way gingerly from office to office between solid lines of "Stop Hitler" posters, around and thru toppling piles of "Battle of America" pamphlets, and stacks of speeches, letters, and statements calling for more and more aid to Britain.

On the 21st floor of the building in 40th street are the offices of Chairman White, Director Clark Eichelberger, and other national officials. They have taken over and swallowed up the somnolent quarters formerly occupied by the League of Nations association, the Woodrow Wilson Foundation, and the Woodrow Wilson Memorial library. The luxurious offices afford an excellent view of Bryant park and the public library.

A Buzzing Beehive.

The real beehive is on the 20th floor, where the national publicity office, New York chapter, and New York youth division headquarters are located. Offices are full of employés, dashing about from one pile of literature to another, stuffing publicity blurbs into envelopes, and licking stamps.

Here also are the offices of the college division, which is busily engaged sending out "We the Students" creeds to institutions of higher learning thruout the nation. Students are urged to carry on for the White committee by utilizing the college newspaper, putting aid to Britain on the debating teams' agenda, and arranging for committee speakers before student groups. Other suggestions are massmeetings, forum discussions, polls of opinion, distribution of publications, and sending of petitions, letters, and telegrams to Washington, D. C.

Women's Division Busy.

There also are quarters on the floor for the woman's division, which is sending out propaganda on "Great Britain as our first line of defense." Women are being asked to "mobilize your community," set up publicity, finance, and citizens committees, hold meetings, form a "telephone canvass" squad, distribute literature, and use the local newspaper and radio.

Labor and Negro organizations are being bombarded with material emanating from these headquarters.

Many of the White committee employés are paid, some are volunteers.

At meetings around New York City and the eastern seaboard it has become customary for the White committee to decorate the halls with intertwined American and British flags. Now that the Presidential election battle is over, White committee speakers are starting to exhort crowds for an immediate declaration of war on Germany, Italy, and Japan.

Fifth Baby Born

[Acme Photo.]

Mrs. Joachim von Ribbentrop.

BERLIN, Dec. 16 (AP).—A boy, the fifth child, was born today to the wife of Joachim von Ribbentrop, Germany's foreign minister.

Jerrems GIFTS for MEN
324 SO. MICHIGAN AVE.

BAILEY'S Values
A STORE FULL OF GIFTS FOR EVERYONE
BAILEY'S LOOP STORE ONLY
OPEN SUNDAY UNTIL 5 P. M.

RIDING BREECHES or Jodhpurs $2.95 Up to $16.95
LEATHER BOOTS $5.95 Up to $29.95
WESTERN BOOTS $4.95 Up to $17.50
FRONTIER PANTS $2.95 Up to $11.95
RIDING COATS $7.95 Up to $25
RIDING SHIRTS $1.00 Up to $5
RIDING CROPS $1.00 Up to $10
RIDING GLOVES $1.00 Up to $3.95
VESTS $1.95 Up to $8.95
$9.95 FLUFFY BRUSH "SUR"

SPORT COATS Special $4.95
While 250 Last Today!
The smartest, warmest finger tip length jacket in Brown, Maroon, Green, Camel and Red shades. New belted models with zipper fronts. Sizes 36 to 46!

SKI SUITS $7.95 Up to $21.50
SKI PANTS $3.95 Up to $7.95
3-PIECE SKATING ENSEMBLE $7.95 Up to $11.95
SWEATERS $1.95 Up to $5.95
SKI & SNOW BOOTS $3.45 Up to $16.95
SHOE SKATES $3.95 Up to $7.50
SKI JACKETS $4.95 Up to $9.95
SUEDE JACKETS $7.95 Up to $16.95
GIFTS FOR ARMY MEN IN SERVICE
BAILEY'S
25 W. VAN BUREN
OPEN EVES. to 9; SUN. to 5 P. M.
710 CHURCH ST.—Evanston
103 N. MARION—OAK PARK
Suburban Stores Open Evenings

BASKIN Gifts from a Man's world
Store Hours until Christmas, 9 a.m. to 9 p.m.

One place where there should be *no skimping* is in a man's leather jacket. All of ours are *cut full enough* and roomy so that your man can wear a sweater underneath or put on weight, without feeling like a stuffed goose.
The sporting thing to give!

Custom-detailed
LEATHER JACKETS
There are years of pleasure ahead for the sportsman lucky enough to get one of these jackets. Made of warm, rich, *cocoa suede leather, superbly tailored* with many extra custom details : : : slide fastener front, with warmly lined slash pockets, reverse suede collar : : : belted back : : : adjustable straps at wrist and waist to keep out wind and cold : : : iridescent lining. A *grand gift* for $10
Hand-Stitched SPORT COATS

These coats are *lightweight* and burden-free, yet will *keep out* the cold wonderfully well.
And he'll note with pleasure the *hand-stitched bellows pockets* and the unusually *rich* colors, both in solid and two-tone effects. Small, medium and large. $12.50
BASKIN
2 STORES
Home of Hart Schaffner & Marx Clothes
109 S. STATE ST. • CLARK at WASHINGTON

Klip stays on tie when pencil is in use
Pencil can be taken from Klip
MEMO TIE CLASP
a useful & ornamental gift by Swank
$1
Here's a tie klip that carries a convenient pencil, that is always on the job just when you most need one . . the klip remains on the tie when the pencil is in use. Aside from getting one for yourself—it's so clever you'll want to give it to all your friends for Christmas
2 hours free parking at Palmer House garage, Quincy near State, with every purchase of $1 or more
MAURICE L ROTHSCHILD
State at Jackson

MAIL OR PHONE ORDERS FILLED—HAR 9000
All wool FLANNEL ROBES a special gift value at $5.95 tailored by RABHOR
Here's value that will warm your heart . . a smart, comfortable easy-draping all wool flannel robe with colorful contrasting piping for only $5.95. He'll guess that you paid nearer $10 for it
In rich plain shades of navy and wine. Small, medium, and large sizes
4TH FLOOR

OPEN 9 A. M. TO 9 P. M.
Maurice L Rothschild
State at Jackson

OPEN TO 9 P. M. UNTIL CHRISTMAS

A gift of smart appearance
VAN HEUSEN SHIRTS
$1.95
in the two most popular collar styles
Van Heusen is a shirt favorite of long standing with most men. They like the smart appearance, the good quality broadcloth, the fine fit and the neat, unwrinkled look to the collar that never wrinkles because its woven on the curve of one piece of fabric. It's a grand value at $1.95—no gift could please him more than several of these
2 hours free parking at Palmer House garage, Quincy near State, with every purchase of $1 or more
Maurice L Rothschild
State at Jackson

DEFENSE WORKS CROWD FARMERS OFF THEIR LAND

2,500 Families Must Go to New Homes.

Indianapolis, Ind., Dec. 20 (AP).—The midwest has a problem—what to do with people crowded off their land by booming defense work. President Roosevelt directed that new munitions factories be located inland, away from the coasts that would bear the first shock of attack.

So government engineers, planning to build up the defenses of the United States, came to the corn belt. They have set aside nine big pieces of farmland scattered thru this section to be bought for powder, shell loading and TNT factories, and artillery proving grounds.

The government took over the first land in October. The whole thing—totaling some 250,000 acres—must be vacated by March 1.

11,000 Persons Must Move.

This means that in little more than four months more than 11,000 persons—in about 2,500 farm families—must move, many of them in the dead of winter and some on short notice. This estimate is from the Farm Security administration.

They must find new places to live—farms, or houses in city or town or village where they can stay until they can get farms. They must remove farm implements and live stock.

Houses, barns, and churches must be torn down. In some places family graveyards over a century old must be wiped out.

The Farm Security administration has been given the job of seeing that these crowded out families have some place to go. This work centers in the agency's region 3 office here, headquarters for Indiana, Ohio, Illinois, Iowa, and Missouri.

In the farming sections which industry is taking over, the FSA questions the uprooted families to see whether they want to keep on farming, to take employment in the factories, or to retire. It opens offices to keep these families posted on their rights and to relocate them.

Arrange Live Stock Sales.

If a farmer wants to hold on to his live stock, it arranges for him to board it out until he is settled again. If he wants to sell it, the FSA encourages him to pool it with the live stock of other farmers for a big sale that will draw buyers from far away and bring good prices.

"We anticipate that people who go out from the areas will buy and lease other farms, forcing other farmers off their land, who may force still others off their farms," Regional Director P. G. Beck said.

The biggest piece of midwestern farmland being turned over to industry is 65,000 acres in the Ozark mountains near Rolla, Mo., to be used for a cantonment and artillery range. This area takes in nearly all of the southeast quarter of Pulaski county, a large corner of southeastern La Clede county, a strip of Texas county and the southeastern corner of Phelps county. Here 400 to 500 families must move.

Three Indiana Counties Affected.

In Ripley, Jefferson, and Jennings counties in Indiana, near Madison on the Ohio river, 60,000 acres are being converted into an army ordnance proving ground and 500 families must find new homes.

A tract of 41,000 acres of Illinois farmland in Will county, near Joliet, where 300 families live, is to become the site of powder and shell loading factories.

Other locations and the number of acres and families involved:

Portage county, Ohio, munitions factory, 21,000 acres, 294 families; St. Charles county, Missouri, TNT factory, 20,000 acres, 255 families; Jackson county, Missouri, numerous small plants, 5,000 to 6,000 acres, 400 to 500 families.

Des Moines county, Iowa, shell loading factory, 20,000 acres, 200 families; La Porte county, Indiana, shell loading factory, 13,000 acres, 85 families, and Clark county, Indiana, powder factory, 5,000 to 6,000 acres, 45 families.

Defense Projects Rout Farm Families

(Story in adjoining column.)

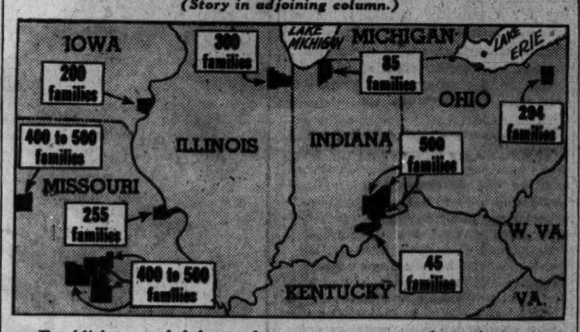

Establishment of defense plants, cantonments, and proving grounds in five central states is depriving hundreds of farm families of their homes and their means of earning a living. The counties in which the projects will be situated are shown in black and the number of families who will have to move in each is shown.

HULL REAFFIRMS ASIATIC STAND; NAVY GETS BUSY

Adds to Its Forces in Far East.

BY WALTER TROHAN.

[Chicago Tribune Press Service.]

Washington, D. C., Dec. 20.—As the navy moved to strengthen its Asiatic squadron, Secretary of State Cordell Hull today reaffirmed maintenance of the status quo in the far east as this country's policy in the Pacific.

The light cruiser Cincinnati is en route to Manila to join the heavy cruiser Houston, the light cruiser Marblehead, and smaller vessels in the Asiatic squadron, which has already been augmented since the conclusion of the Rome-Berlin-Tokio alliance. The Cincinnati is expected at Manila within 48 hours.

Planes and Submarines.

Within the month a number of planes and submarines have been added to the American far eastern forces. High ranking naval officials have expressed themselves as favoring the sending of American warships to Australia, New Zealand, and other British possessions in the Pacific in view of the situation which has arisen since the conclusion of the dictators' pact.

This country is also keeping an anxious eye on French and Dutch Asiatic possessions.

Answer to Questions.

The United States has increased its Asiatic squadron since the British have reduced their Pacific fleet in order to bring every available man o' war into the struggle against Germany and Italy. To this end the American Pacific fleet has been based at Hawaii rather than San Diego and has engaged in secret maneuvers on occasions when Japanese-American relations became strained.

Hull made his expression on this government's far eastern position in response to questions regarding the recent exchange of views between Joseph C. Grew, United States ambassador to Japan, and Japanese Foreign Minister Matsuoka.

BUILDING ESTIMATE AT CAMP GRANT IS RAISED TO 7 MILLION

Rockford, Ill., Dec. 20 Special].—Estimated cost of construction at Camp Grant has been increased to $7,000,000 by improvements in the quality of buildings being erected, extra compensation insurance charges, delays due to winter weather and plans for erection of 25 more buildings than originally planned, Maj. Howard Graham, construction quartermaster, announced today. The project was originally expected to cost $4,250,000.

Peak employment is expected to be about 7,000 men.

Tickets were issued to approximately 50 car owners at the camp last night for state license violations. The men are using cars with licenses from Texas, Colorado, California, Kansas, and other distant states. No tickets were issued to cars from nearby states.

Shakeup Japanese Cabinet; Move to Enforce Price Act

TOKIO, Dec. 21, Saturday (AP).—Premier Prince Fumimara Konoye shook up his cabinet today, naming new ministers of justice and home affairs in a move observers believed was aimed at stricter enforcement of the low price law. Baron Kiichiro Hiranuma, former premier and minister without portfolio, was named home minister to succeed Eija Yasui. Lieut. Gen. Heisuke Yanagawa was appointed minister of justice.

Report Nazis Ask Carol to Belgium or Holland

LISBON, Portugal, Dec. 20 (AP).—Former King Carol II. of Rumania was reported today to have been invited by Germany to live in Holland or Belgium until his situation is clarified.

[Carol went to Spain after his abdication last Sept. 6, accompanied by his friend, Mme. Magda Lupescu, and his former minister of the palace, Gen. Ernest Urdureanu. He has since sought unsuccessfully for permission to leave and now is in Seville, where his freedom is limited.]

PASTORS ASKED TO SEEK REPEAL OF DRAFT LAW

The Methodist World Peace commission, 740 Rush street, yesterday began circularizing the 22,000 Methodist pastors of the country with a demand for repeal of the selective service and training act.

It acted under enabling legislation adopted by the supreme legislative agency of the Methodist church—the quadrennial general conference held last April in Atlantic City, N. J.

Under the preamble to the enabling act of the general conference, which defined war as a "diabolical outrage against human personality," the peace commission's action Tuesday in Evanston asked repeal of the draft on the ground that "peace time conscription is at once a serious menace to our democratic way of life and an affront to Christian reverence for personality."

PURSE STOLEN IN STORE.

Mrs. Bertha Such, 6744 Wolcott avenue, yesterday reported her purse and $138 stolen from the washroom of a south side department store.

(1) *For your Christmas Table!* Lady, come get luscious mints, cream patties and salty nuts for your dinner table . . . we've *everything* you'll need. (2) *For beautiful GIFTS . . .* my *famed* candies packed in gorgeous, *usable* containers of every description, gay jars, bowls, baskets, vanities, boxes, buckets . . . we'll *mail* them for you! (3) *For general eatin' purposes!* Come holiday week, you'll need my chocolates or my "special mixture" around the house, for you, for *them*, for guests, for droppers-inners!

MY SPECIAL MIXTURE, in beautiful Christmas gift wrappings and ribbons! Famous chocolates, bonbons, chewies, caramels, nut candies and brittles all in one delicious assortment!

2 lb. box, $1.30

MRS. SNYDER'S CANDIES

Out of towners send orders to 119 N. Wabash

CHICAGO

OPEN EVENINGS UNTIL CHRISTMAS

Gifts IN GOOD TASTE ....from The HUB

"Mohar-RAJAH" SWEATER SETS $12.50

Third Floor

"Mohar-Rajah" is the king of all mohair sweaters. Soft and luxurious to the touch it is yet sturdy and long wearing. In blue, brown and green the Rajah is for the man who appreciates the finest. 38 to 46. Set of coat sweater and sleeveless pullover. $12.50

"Rajah" Pullover to match . . $6.50
Long sleeves, crew neck. 36-46.

THE HUB
Henry C. Lytton & Sons
State and Jackson, CHICAGO • EVANSTON • OAK PARK • GARY

STEVENS

14.95

Pearl* Pockets

. . . have a holiday gleam against the deep Black of this smart rayon crepe dress! Superbly simple—with flattering slim lines, becoming bracelet sleeves. Has just that touch of festivity that's right for so many occasions! Black only, sizes 12 to 20. Try it today—you'll adore it on! 14.95

Stephanie Shop—Fourth Floor

*Simulated

Chas. A. Stevens & Co.
State Street Open 9:30 to 5:00

Open Every Night Until Christmas 'Til 9:30 P. M.

GOLDBLATT BROS.

State St., Store—8th Floor, South.

Last Minute Gift Ideas

FREE GIFT! Chrome Horse with Every Purchase Over $2

Women's Whipcord Jodhpurs All Sizes $2.49
Or Breeches. High waist, zipper sides, leather knees.

Boys', Girls' Jodhpurs $1.99 and $2.99
Or Breeches. At savings!

Men's and Women's Leather Riding Boots
Women's Sizes $5.95
Men's Sizes $6.95

Women's Leather Jodhpur Boots $2.69
Fully lined. Black or tan.

Spurs, Crops, Jewelry, Etc., Make Wonderful Gifts!

OPEN FROM 9 A.M. TO 9 P.M. UNTIL CHRISTMAS

Maurice L Rothschild

HEADQUARTERS FOR THE WORLD'S FINEST QUALITY & STYLE DISTINCTION

offers unusual special value features for men & young men

Special value feature

ALPACUNA OVERCOATS

America's "best sellers"—and best values, too, at

$40

They're a scientific blend of Peruvian alpacuna, sleek mohair and the finest wool—anchored to a backing of stout, sturdy, long staple Sea Island cotton. That's the secret of this great overcoat—that's why it is 1½ lbs. lighter—23.3% warmer—61% longer wearing—that's why it's the nation's "best seller"

6TH FLOOR

Special value feature

1 & 2-TROUSER SUITS

of fabrics used in $40 & $45 suits

$33.50

There's nothing better at the price . . alert new styles in streamlined, single, and double breasted drapes for younger men . . the new business models for men . . and the kind of fabrics that go into $40 and $45 suits . . clear-cut worsteds, diagonals, cheviots, shetlands, herringbones, plaids . . in sizes up to 56 long stout

MEN'S SUITS, 2ND FLOOR—YOUNGER MEN'S SUITS, 4TH FLOOR

Special value feature

RARE FLEECE OVERCOATS

with plaid back linings

$33.50

This is a real achievement . . rare fleece overcoats of camel's hair, mohair and wool . . beautifully plaid lined for only $33.50 . . in new balmacaans, single and double breasted models, town ulsters and box coats . . in every new shade. We've never seen more style and quality at the price . . and we're sure that you haven't either

6TH FLOOR

Special value feature in our value basement

STEWART McCRAY SUITS & OVERCOATS

of fabrics usually found in $30 clothes

$18.50

You couldn't ask for more—here's skilled tailoring—long wear—every alert new authentic style—all wool fabrics—the kind you find in $30 clothes—a complete range of sizes for men and young men—amazing selections and an unconditional guarantee of satisfaction. Tuxedos included

CONVENIENT CREDIT—GUARANTEED SATISFACTION

2 hours free parking at Palmer House garage, Quincy near State, with every purchase of $1 or more

MAURICE L ROTHSCHILD

MINNEAPOLIS State at Jackson—Chicago ST. PAUL

BUNDSMEN BARED IN RAID MAY FACE CITIZENSHIP LOSS

Immigration Officials to Study Lists.

Reports from Washington, D. C., yesterday indicated some members of the German-American bund may lose their American citizenship as an aftermath of a raid Thursday in which state's attorney's police seized membership lists in the organization's Chicago headquarters.

Attorney General Robert H. Jackson ordered immigration officials to study the lists to determine whether they included any persons recently naturalized. The bund admits only American citizens to membership. It was explained unofficially that the department of justice might take the position that naturalization as a preliminary step toward joining the bund is invalid.

Informed of the seizures, President Roosevelt said he was much interested but that the investigation had not been formally brought to his notice.

F. B. I. Studies Records.

In Chicago agents of the federal bureau of investigation continued their inspection of the records, which were turned over to them by the state's attorney. Paul Flunkett, an assistant United States attorney, was assigned by United States Attorney J. Albert Woll to coöperate with the agents.

From reliable sources it was learned the G-men were convinced the importance of the lists had been exaggerated. Reports that they showed hundreds of names of men now in the armed forces of the United States were said to be unfounded.

Some names were followed by notations of military service, but these apparently referred to middle aged German born members who had served in the German army years ago.

The more sinister possibilities of present day complications were not overlooked, however, and the F. B. I. agents were known to have compared the lists with names on army and navy rosters.

Results Kept Secret.

The results were not disclosed. William S. Devereaux, agent in charge here, refused to discuss the matter before leaving yesterday on a vacation. His assistant, Albert Johnson, likewise was silent.

The raid on the bund offices was made after the issuance of a court order in connection with a suit in which the county sought to collect $380 in 1938 personal property taxes from the bund and an affiliated corporation, the Teutonia Publishing company.

A safe in the bund offices at 3855 North Western avenue was found to be locked and an office employé told the raiders it belonged to the Haus Vaterland tavern, on the first floor of the building.

When a policeman was stationed in the place after the raid it was believed the state's attorney or the F. B. I. planned to take legal action to get the contents of the safe. The police guard remained on duty yesterday and barred the office to all comers, but no effort was made to obtain more documents.

13 ALIMONY ROW PRISONERS FREED FOR CHRISTMAS

Thirteen prisoners in alimony row at the county jail received their freedom yesterday as Christmas presents from the three divorce court judges. Five other prisoners were returned to alimony row when they could not promise to try and keep up their alimony payments.

Six prisoners were freed by Judge Cornelius J. Harrington; three by Judge Rudolph Desort and four by Judge Joseph Sabath. In one case Judge Desort with the aid of Attorney Norman Becker succeeded in bringing about a reconciliation between Leroy Peterson and his estranged wife, Ethel, of 3958 Drexel boulevard.

Peterson had been jailed a week ago for owing $500 for the support of his wife and a son, Edward, 14 years old. Mrs. Peterson agreed to drop her suit for divorce.

2 Sought After $2,500 Gem Holdup in Lincoln Park

Park police yesterday were seeking two robbers who held up Joseph Hirtenstein, 6200 Kenmore avenue, a loop jeweler, and his wife, Bertha, when their automobile stalled in Lincoln park near Wisconsin street Thursday night. One of the robbers snatched a ring valued at $2,500 from Mrs. Hirtenstein. Her husband jumped out of the car, shouted for help, and the bandits fled.

SANTA'S HELPER ARRESTED.

New York, Dec. 20 (AP).—The postoffice today gave a man a job as a helper during the Christmas rush. An hour and a half later he was arrested on a charge of theft from the mails.

Caught in Tangle

(Story in adjoining column.)

Mrs. Catherine Richards, formerly a maid in the home of the George R. Joslyns, who was cited for technical contempt of court in legal snarl.

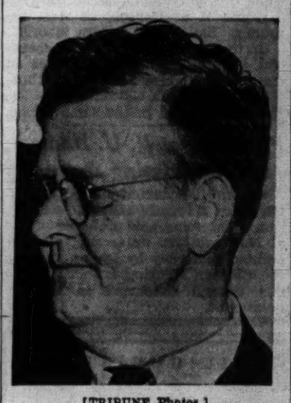

[TRIBUNE Photos.]
Edward Richards, Mrs. Richards' husband, also cited.

REVEALS 'I AM' LEADER HAD HIS HEAD EXAMINED

Witness Says Lawyer Ought To, Too.

[Continued from first page.]

was surprised a little later when the cult leader informed his followers that he had been taught the secrets of electrical energy by St. Germaine.

P. B. [Pat] Crouse, a former member of the cult, was another witness. He testified that Mrs. Ballard once reported that Jesus had put His arms about her, and that this report was skeptically received by Donald Ballard.

"Donald told me that he and Marjorie called her [Mrs. Ballard] on the story and that she was forced to admit Jesus was not in His tangible body when it happened."

Postal Inspector's Visit.

Crouse said he still believed in many of the tenets of I Am, but quit "making decrees" after a postal inspector called on him and suggested this might be illegal. He said the Ballards received over 1,000 letters a year thanking them for curing disease, some supposedly incurable.

He asserted that in addition to the $1,000 a day of donations, Ballard often received thru the mail checks for as much as $2,000 after a three weeks class. Crouse said he would cash these and give the money to Ballard, who in turn cached it in a trunk.

"This was objected to by Betty Mundy, who said it interfered with her bookkeeping," he continued. Betty Mundy is Mrs. Ballard's secretary and one of the defendants.

The Bedroom Incident.

Attorney Carr asked Crouse what happened last March 27, when Donald Ballard found him in Mrs. Marjorie Ballard's bedroom.

"I was in her room beside her bed," the witness replied. "I was on one knee and the lights were out."

He said he was somewhat embarrassed when Donald unexpectedly appeared about midnight, but denied that he had beaten the husband—then—or that the young Mrs. Ballard had helped him. He said that some hours later he did knock down Donald, but this was after he had separated the husband and wife in the middle of a fight.

Just Looking Ahead.

"I put him down and told him not to be a fool," Crouse said, "or he would be in no condition for the next day's classes."

Judge Yankwich said the testimony about this incident went into the record merely as showing a possible bias on the part of Crouse, and that it didn't matter whether he was, or was not, saying his prayers in the dark bedroom.

DIES IN LOOP STORE.

Ernest Thurston, 60 years old, 922 Arcadia avenue, a carpenter for Marshall Field & Co., died in the employés' lunch room of the loop store yesterday, apparently of a heart attack.

SURPRISE UPSETS JOSLYN CASE AND BRINGS DILEMMA

Witnesses Balk and Face Contempt Charge.

The celebrated Joslyn case lost itself yesterday in a forest of legal surprises, emerging only to find itself at a sudden impasse.

At the height of a hectic session Master in Chancery John J. Kelly held in technical contempt two witnesses who allegedly had been prepared to tell of the personal relationship between Attorney Thomas Hart Fisher and Mrs. Charlotte Joslyn, whom Fisher represented in her recent divorce case. Fisher's petition for $24,000 in fees is being contested before Kelly by George R. Joslyn, son of a wealthy manufacturer of electrical supplies, on the ground that Fisher's relations with Mrs. Joslyn were more than those of attorney and client.

Warned of Possible Prosecution.

The contempt citation resulted from the witnesses' refusal to make any statement on the stand after Master Kelly warned them of possible criminal prosecution if they named Fisher as co-respondent. All further testimony was suspended until Judge John C. Lewe, who heard the original divorce litigation, rules on the contempt order.

Events leading to this development began within five minutes after yesterday's hearing was begun in Kelly's offices at 135 South La Salle street.

Mrs. Catherine Richards, formerly a maid in the Joslyn Lake Bluff residence, was summoned to the stand by Attorney Alvin Hubbard. Before she could even state her name, Attorney Harold M. Keele, Fisher's representative, flicked the pages of the 1939 edition of the Illinois statutes, pointed to a paragraph on page 1,151, then said:

"Before this witness testifies, I would like to call attention to a specific Illinois law which provides that in such cases where a witness actually identifies an alleged co-respondent, the witness is liable to criminal indictment."

Reads from Statute Book.

He then read the statute and added, "I would like therefore that the master warn the witness of this possibility or else appoint a competent and disinterested attorney, somebody like the president of the bar association, to advise the witness."

While Mrs. Richards fidgeted in her chair, Master Kelly began to study the statute.

Hubbard then shouted: "This is nothing but an attempt to intimidate this witness. He [Keele] wants you to threaten her. He knows if you warn her she won't testify."

Both Mrs. Richards and her husband, Edward, the other prospective witness, then were ordered from the hearing room and the legal tussle grew hotter and hotter.

KEELE—"I don't care how much so-called evidence Hubbard has. All I ask is that the witnesses be made aware of their jeopardy. I might say now that Hubbard already has violated the law by bringing Mr. Fisher's name into this—and I might add we already have seen the state's attorney about that!"

Not a Simple Case.

KELLY—"This is not a simple divorce case. Serious charges have been made. I'm inclined to think that the petition for fees opened up the door for these charges. Yet—"

HUBBARD—"O, judge, they know long ago that when we spoke of No. 2 man in Mrs. Joslyn's life we meant Fisher. They knew we contended he was one of her paramours!"

KEELE—"That's not been proved! That's strictly one of Hubbard's wild statements. What ought to be filed here is a petition for a psychopathic examination."

HUBBARD—"All he wants to do is to intimidate the witnesses.

KEELE—"Thousands of Chicago lawyers have an interest in this case because of the serious charge. Such a statute was devised just for such cases. Here is a man trying to smear a lawyer's—"

Wants to See Justice Done.

KELLY—"There'll be no smearing in this room. You know that if I warn these people of the possibility of going to jail, the ends of justice may be defeated, don't you, Mr. Keele?"

KEELE—"We want to see justice done. Let Hubbard present the evidence. All I want is that the witnesses know where they stand if they do testify."

After a series of such exchanges Master Kelly consulted law books for several hours while all other parties lunched. Then, in the afternoon, he ruled that in his opinion Fisher was a plaintiff in the fees case and not a third party and that therefore the statute did not apply.

"However," he added, "inasmuch as I have no legal precedent for such a ruling, it may be that the state Supreme court may overrule me. Then the witnesses would be liable for criminal prosecution."

Want to Tell Truth.

In turn both the Richardses then stated they wanted to tell the truth about what happened but would stand on their constitutional rights. "I won't testify until I'm satisfied there's no danger in telling the truth," muttered Richards.

The master then imposed his technical charge of contempt and ordered Attorney Hubbard to present the matter for further decision to Judge Lewe. If the latter holds with Kelly the couple is in danger of a jail sentence for contempt; if he reverses the master's ruling, and the Richardses testify, they face possible prosecution under the statute dug up by Attorney Keele.

Test Your Facts

Below each of the following questions are listed three answers. Make your choice, turn to page 25 in the Want Ad section for the correct answers, and mark your score:

1. If the earth did not rotate on its own axis, how many times would the sun rise and set during a year? [a] Twelve times, [b] four times, [c] one time.
2. Where are the Atlas mountains? [a] Greece, [2] Turkey, [c] Northwest Africa.
3. Who wrote "Plain Tales from the Hills"? [a] Washington Irving, [b] Louisa M. Alcott, [c] Rudyard Kipling.
4. In what state is the Charles Town race track? [a] Maryland, [b] Virginia, [c] West Virginia.

BEG YOUR PARDON

An item in THE TRIBUNE of Dec. 6 reported erroneously that Thomas King, 61 years old, sentenced for robbery, had been paroled from Joliet penitentiary. The Thomas King paroled is colored, a parole violator who also was sentenced from Cook county for robbery.

MANDEL'S MANDEL'S MANDEL'S

Store Open Tonight Until 8:30 P. M.

Christmas Party Dress

In Black with Color

$12.95

Fashioned of Rayon Crepe Woven with Celanese* Yarn

A. SMOOTHIE—Tucked dress with white, aqua or pink rayon faille cuffs. 12 to 18.

B. SPARKLER—Lovely side-drape dress with white, red or green sequins. 12 to 16.

*Reg. U. S. Pat. Office

Pin Money Dresses—4th—Wabash

Angel Face

$5

Cherubic shirred bonnet to give you a young, wide-eyed look. Rayon belting in North or South colors — pastels, dazzling white, brown, black.

Millinery—Fifth—State

Circle Shop Fashioned Ring in the New!

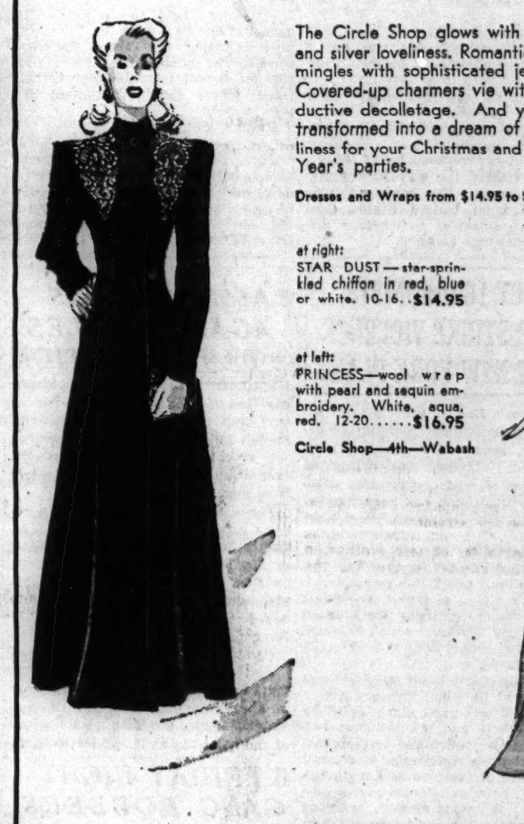

The Circle Shop glows with gold and silver loveliness. Romantic net mingles with sophisticated jersey. Covered-up charmers vie with seductive decolletage. And you're transformed into a dream of loveliness for your Christmas and New Year's parties.

Dresses and Wraps from $14.95 to $29.95

at right:
STAR DUST — star-sprinkled chiffon in red, blue or white. 10-16. . $14.95

at left:
PRINCESS—wool wrap with pearl and sequin embroidery. White, aqua, red. 12-20. . . . . $16.95

Circle Shop—4th—Wabash

Junior Chicagoan Sportswear Section

Mandel's Opens a New

Featuring Kerry Cricket

New offspring of our famous Junior Chicagoan Shop—this sports center devoted exclusively to Junior sizes. Only here will you find the famous Kerry Crickets. Jackets, shirts, skirts, slacks inspired by active young Americans who like to "mix their own." If you're home for the holidays . . . if you're gift-seeking, see Kerry Crickets today! 9-17.

Classic crepe blouse, $3.50

Oatmeal tweed jacket, $16.95.

Angora Sweater, $3.95

Gabardine slacks, shirt, skirt, each, $6.95.

Wool jersey blouse and skirt, each, $6.95.

Pastel plaid skirt, $6.95.

Consult Mandel's College Board
Kaleen Wool—Northwestern
Gladys Wool—Northwestern
Peggy Meade—Mundelein
Barbara Wolfner—U. of Chicago
Mary McNamara—Chicago Teachers' College
Mary Corcoran—DePauw

Junior Chicagoan Sportswear—Fourth—State

Our Regular $29.95

Fur Lined Coat

at $22

Ideal gift for the high school or college girl. Warm fleece all-weather coat with zip-out fur lining. Brown, natural, wine, blue, green, black. 12-20.

Lined with Earl-Glo Rayon

All-Season Coats—4th—State

VAN RAALTE Stryps

Cherub Gowns

$2

Exciting gifts because they never need ironing, pack like a charm. Named Cherubs because you'll be an angel to give them. DuPont rayon with satin stryps. Blossom, allegro blue and aquatone. 34 to 42. Size 44. . . . . $2.25

Knit Undies—Third—State

MANDEL BROTHERS

FLY HOME FOR THE HOLIDAYS

SOUTHWEST TRAVEL SPECIALISTS

Braniff turns miles into minutes for travelers to Texas and Mexico. Convenient departure times, luxurious 21-passenger DC-3 Super-B-Liners, complimentary meals aloft, make your trip to, through or from the Southwest a time-saving pleasure.

CHICAGO-KANSAS CITY $14.30 each way when you buy a 15-day round-trip ticket.

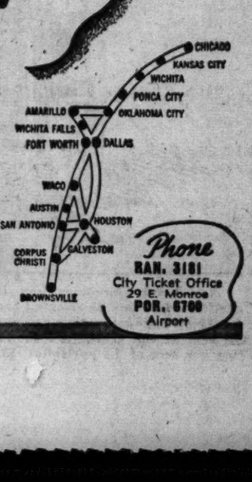

BRANIFF Airways

Phone RAN. 3181
City Ticket Office
29 E. Monroe
POR. 6700
Airport

QUARRY ELUDES A TRAP; POLICE DENOUNCE G-MEN

Charge They Bungled New De Tristan Case.

Santa Rosa, Cal., Dec. 20 [Special].—Police Chief C. M. Herschey today accused the federal bureau of investigation of bungling in failing to prevent the escape of an extortionist who was led into a trap while attempting to victimize the wealthy De Tristan family.

The extortionist was a little man in a black overcoat, who snatched a faked payment from the hands of a federal agent and then eluded 22 officers who had surrounded him in a cabbage patch. Daring them to go ahead and shoot, the man dropped to the ground and crawled away thru the mud.

Three Week Hunt.

For more than three weeks G-men had been working on a mailed extortion threat against the Count and Countess Marc de Tristan, wealthy Hillsborough family whose 3 year old son was kidnaped only three months ago in an unsuccessful $100,000 ransom plot.

Yesterday federal agents and police were posted around the Santa Rosa postoffice where the extortionist had instructed that an emissary of the De Tristan family stand with a cigar box containing the money he had demanded. The emissary was R. J. Bobbitt, assistant chief of the federal bureau of investigation in the San Francisco area.

However, as Bobbitt waited with a cigar box filled with worthless paper, a 12 year old boy came up and gave him a note. It instructed him to proceed to a cabbage patch near Santa Rosa and make contact.

A Shadowy Figure.

The federal officer drove to the patch with the posse trailing behind. The men barely had time to hide themselves when a shadowy figure approached Bobbitt in the middle of the field.

"We could have arrested him then," a police officer said, "but we wanted to make sure we had evidence against him, so we waited for him to take the cigar box."

The suspect grabbed the box from Bobbitt's hand and started running.

"Stop or I'll shoot," the federal agent shouted.

"Go ahead and shoot," the little man yelled back.

Then—the Escape.

Then he dropped to his knees and crawled down the vegetable rows. In his flight he threw away the cigar box, apparently having discovered it didn't contain money. His tracks led into a rugged creek bottom into which the cabbage patch dropped away unexpectedly.

"I saw a man in a black overcoat suddenly appear out of the darkness," one officer related. "I started to grab him but he said: 'I'm on the force,' and vanished.

"We all took up the chase after the man grabbed the box but he was crawling fast and it was hard to keep track of him in the darkness. Several times we could have shot him but we thought we had him too well surrounded to get away. Then he suddenly disappeared altogether. We never saw him again."

Explosive Trap Suggested.

In accusing the FBI of bungling, Police Chief Hirschey said the agents should have loaded the cigar box with black powder, set to explode after he received it.

"The man's face then would have been blackened," he explained. "He might have been blinded, he'd have needed medical aid quickly, and he wouldn't have got away."

Little Marc de Tristan, heir to two great fortunes, was kidnaped from his nurse near his home on Sept. 20 by Wilhelm Jacob Muhlenbroich, a German alien. The child was returned unharmed after two lumbermen overpowered Muhlenbroich in the mountains east of San Francisco. The kidnaper is now in San Quentin prison serving a life sentence.

EX-BANK TELLER WINS PROBATION IN $1,058 THEFT

Bernard L. Kloese, a former teller at the Clearing State bank, was placed on probation for two years yesterday by Judge Michael L. Igoe in the federal District court on his plea of guilty to a charge of embezzling $1,058 from the bank.

Kloese, who is 28 years old, concealed his shortage for six months by substituting pieces of pipe, loaded with buckshot, for rolls of coin in the bank vault. He used the money for his home and a vacation.

He was granted probation on a showing that the embezzlement was his first offense and that he had made full restitution.

Ousted Liquor Commission Supervisor Sues for Job

Irwin R. Powers of 511 Melrose street filed suit in Circuit court yesterday asking that he be restored to his $4,800 a year job as a supervisor for the Illinois liquor control commission. Powers charged he was ousted on Nov. 30 on the orders of Edward Rosenberg, Cook county patronage dispenser for Gov. Stelle, altho he was a civil service employé. Merwin Hart, secretary of the commission, said Powers was fired after he had been advised that Powers was not a civil service employé.

REMEMBER YOUR DOG THIS CHRISTMAS
RIVAL DOG FOOD
XMAS PACKAGE
BEAUTIFUL HOLIDAY COLORS
8 DOG CUT-OUTS ON BOX
CONTAINS 6-ONE LB. TINS

Escape Extortion Attempt

(Story in adjoining column.)

Count and Countess Marc de Tristan and their son, Marc Jr., 3, to whom an extortion note was sent. The extortionist fled from a trap set by federal agents. The child had been kidnaped in an unsuccessful $100,000 ransom plot only three months ago. [Associated Press Photo.]

Idle Miners Win and Lose

Following are two court rulings on unemployment compensation claims of coal miners in Ohio and Kentucky who were idle during contract negotiations:

Ohio Claims Upheld.

Cleveland, O., Dec. 20 (AP).—A state Appeals court upheld today the payment of unemployment compensation totaling $286,000 to 6,675 Ohio miners who were idle during the negotiations for a wage contract in the Appalachian bituminous coal fields last year.

The court affirmed a decision that held the work stoppage was not a strike. Unemployment compensation may not be paid to strikers.

Suit against payment of the compensation was brought by the United States Coal company. H. C. Atkinson, state unemployment compensation director, expressed belief today's decision cleared the way for making the payments. No comment was available from United States Coal company counsel as to whether further appeal was planned.

Kentucky Pay Refused.

Frankfort, Ky., Dec. 20 (AP).—The Kentucky Court of Appeals denied today the unemployment compensation claims of 25,000 to 30,000 eastern Kentucky coal miners idle during protracted union contract negotiations in 1939.

The court held the miners' idleness was due to a bona fide labor dispute and that the claims therefore were barred by state law. The ruling was on appeal from Letcher Circuit court, where claims of miners had been upheld.

Similar suits are on file in five other Circuit courts, but Vego E. Barnes, Kentucky unemployment compensation commissioner, said today's decision would govern the commission's action on remaining claims. He estimated their claims totaled about $1,000,000.

INDICT 16 UNIONISTS FOR STRIKE VIOLENCE AT NEW YORK PLANT

New York, Dec. 20 [Special].—A superseding indictment, naming 16 defendants, seven of whom had been previously indicted, and listing 38 persons as alleged conspirators without indicting them, has been handed up by the Queens county September grand jury. The indictments followed an investigation of strike disorders and rioting at the plant of the Triangle Conduit and Cable company.

Those indicted include five officials of Local 3, International Brotherhood of Electrical Workers, which has been conducting the strike, and 11 striking employés.

The indictment is an outgrowth of incidents at the plant between Aug. 1 and Oct. 7, and particularly Sept. 24, when strikers and sympathizers battled with the police and strikebreakers. It charges conspiracy to commit the crimes of coercion and malicious mischief, both as felonies and misdemeanors; felonious assault, resisting policemen in the discharge of their duty, unlawful assembly, and riot.

A number of policemen were injured in the September battle. Some of them blamed Mayor Fiorello La Guardia's strict order against nightsticks or guns for their plight.

STORM CUTS OFF CALIFORNIA TOWN AND WIDE AREA

San Francisco, Cal., Dec. 20 (AP).—Northwestern California, including the coastal city of Eureka with its 16,000 inhabitants, was cut off from communication with the rest of the state tonight as storms broke telephone and telegraph connections.

The Pacific Telephone and Telegraph company cables went out early tonight and a few minutes later Postal Telegraph and Western Union connections also were broken. No information was available as to the extent of the storm.

Heavy rains halted all work on Shasta dam. The Sacramento river rose five feet between noon and 8 p. m. at Shasta dam and sent river waters flooding over the power house building at the dam for the second time this week.

Dairy Employes' Union Elects Three Trustees

The Dairy Employes' union, local 754, last night elected trustees in the union hall at 220 South Ashland avenue. They are Otto Debs, Fritz Neiding, and Charles Flanagan. August Burnier, president; Jack Cameron, vice president, and Frank J. Gillespie, secretary-treasurer, were named at a previous meeting. Another election will be held next Friday to choose a recording secretary. Olaf Jacobsen and Laverne Wheeler led a field of eight candidates with totals of 195 each. More than 1,000 votes were cast.

THE SENECA
INDIVIDUALIZED
TOWN HOUSE APARTMENTS
FOR A DAY, WEEK OR YEAR
SUPERIOR 2580
200 EAST CHESTNUT

CASSIDY MOVES AGAINST SALES TAX EXEMPTION

Springfield, Ill., Dec. 20 (AP).—Attorney General John E. Cassidy took a new step today to block Gov. John Stelle's administration from applying the recent sales tax rule revision exempting building materials dealers from payment of the tax.

The attorney general served a request on State Finance Director A. M. Carter for a list of dealers failing to file sales tax returns on Dec. 15. Cassidy said it was a move in his announced intention to prosecute dealers who failed to pay taxes for November.

Cassidy attacked the revision as illegal and the Cook County Circuit court refused to recognize the revision in a case in which several Chicago materials firms are testing the legality of the sales tax as it applies to them.

6 FRIDAY NIGHT GANG ROBBERS TAKEN TO PRISON

(Picture on back page.)

Handcuffed together and under heavy guard, six members of the Friday night gang of tavern robbers were taken to Joliet penitentiary yesterday to begin sentences imposed Wednesday in the Criminal court. They were transported in the sheriff's van which was convoyed by two automobiles of armed deputies. The gang was held responsible for 250 robberies in two years. Stanley Kaval, "gun crazy" leader of the gang, was sentenced to life imprisonment. Joseph Nadvorak, Paul Bellinger, and Joseph Kodakek All were given three sentences of one year to life to be served consecutively.

COUNCIL GIVEN BUDGET DRAFT; SLASHES STAND

Working Fund Is Reduced More than 2 Million.

The council received from its finance committee yesterday the recommended 1941 city budget which, including all funds, totals $163,081,462.00. The corporate budget, which is the part for the city's working operations, totaled $54,391,785.29, or $2,190,057 less than for 1940.

The budget was brought to the council in the face of a strike threat earlier in the week and information that at a Thursday night meeting city union employés voted to strike if the budget is approved.

Object to 10 Per Cent Cut.

The strike sentiment arose because the finance committee had recommended that all salaried union employés receiving wages above outside scale be cut 10 per cent next year. The cut reduced the budget $344,000.

As is customary the council deferred action and ordered the proposed budget published. A public hearing was scheduled for Jan. 6 and the budget is expected to come before the council for passage Jan. 7.

Proposed appropriations for 1941 and 1940 appropriations follow:

Fund—	1941.	1940.
Corporate	$54,391,785	$56,581,843
Water	14,989,790	14,097,544
Water certificates	11,200,000	14,648,250
Vehicle tax	5,546,056	5,480,111
Bond funds	5,024,863	5,314,396
Motor fuel tax fund	12,760,000	19,568,870
Traction	24,975,975	31,170,880
Bond redemption and interest	13,040,435	14,018,785

The council repealed sections of the city code which had established the department of public service and the bureau of compensation. Those departments are eliminated in the proposed budget.

Seeks to Fund Bills.

When the budget was presented Ald. Paul Douglas [5th] asked why the city could not increase its funded debt and sell bonds in order to pay approximately $10,000,000 in unpaid bills.

Ald. J. M. Arvey [24th], chairman of the finance committee, replied that if the unpaid bills were included as part of the city's debt when computing the debt limitation, the city would be slightly beyond the limit of 5 per cent of the assessed valuation. He added that that question is now before the state Supreme court as part of a tax objection case.

"If the unpaid bills are to be considered along with the funded debt, we could not sell any more bonds," Arvey said.

Douglas then asked why the $3,250,000 windfall the city received last summer by the sale of Cook county judgments had not reduced the unpaid bills. He was told the windfall just "kept the total even." Arvey said the unpaid bills would have increased during the year, due to poor tax collections, if the judgments had not been sold.

FIGHT FEE CLAIM OF KANE COUNTY SPECIAL COUNSEL

State's Attorney Charles Seidel of Kane county asked Judge C. D. Page of the Kane county Ciricuit court in Geneva yesterday to set aside a judgment for $1,665.33 obtained by Attorney Maurice Lord of Aurora for services as a special prosecutor. The judgment was against all 38 members of the Kane county board of commissioners.

Attorney Lord, who had asked for a writ of mandamus against the board, returnable yesterday, served as prosecutor against former officials of the W. W. Armstrong Investment company of Aurora, which collapsed in 1936. The officials were indicted for embezzlement but were acquitted at the trial. Lord then was paid $4,000, asked $1,665.33 more, and was refused. He obtained the judgment in 1939.

Judge Page intimated he would hear arguments on the judgment after the holidays.

High School Boys Die in Crash

(Story on page 1.)

Clifford Noel (left), Theodore Ancateu (center), and Albert Goodman, all pupils in Tilden High school, who were killed in auto collision.

SEEKS TEST CASE OF COURT RULING IN BOOKIE DRIVE

J. Albert Woll, United States attorney, announced yesterday that he had recommended that the attorney general make a test case before the United States Supreme court of the ruling by Federal Judge William H. Holly which knocked the props out from under the government's campaign to suppress handbook gambling.

On Thursday Judge Holly dismissed an indictment against the Western Union Telegraph company and 11 individuals, most of them former associates of M. L. Annenberg, Philadelphia publisher, which accused them of conspiracy to violate the federal lottery law by the interstate transmission of parimutuel prices and closing odds on horse races. Judge Holly held that such action did not constitute a lottery.

United States Attorney Woll declared that after a study of the court's opinion he was convinced the Supreme court should be asked for a final decision, the case being considered extremely important by the government. He also warned gamblers that they would continue to operate handbooks "at their own peril."

BY TRAIN, PLANE BUS, AUTO THEY SPEED TO DIXIE

[Chicago Tribune Press Service.]

Miami Beach, Fla., Dec. 20.—All transportation facilities are straining under the load of an influx of Christmas vacationists this week-end. The schools in the north in closing for the holidays today contributed to this load.

The Florida East Coast railroad has 10 extra trains plus seven regular runs from the north this week-end. The Seaboard Airline railroad has two specials arriving later today from New York plus its regular four.

The bus lines reported they are running in double and triple sections.

The Eastern Air Lines have five extra planes in addition to eight regular planes from the north today and reports that this day has broken all previous records in the number of passengers flown from New York.

The highways are running with automobiles bearing license plates of northern states. The private automobile carries the bulk of Florida's winter resort trade.

SCHOOL BUDGET PUBLIC HEARING SET FOR JAN. 10

A public hearing on the 1941 school budget will be held Jan. 10 in the city council chambers, James B. McCahey, school board president, announced yesterday. The tentative budget will be presented to the board next Friday.

Public hearings previously were held in the board rooms at 228 North La Salle street, but last year there were protests that the rooms did not accommodate all those interested in attending.

"There should be just about enough room in the city hall to seat those who protested last year," said Bernard Majewski, a board member. "Maybe we should hold it in the Stadium and serve sandwiches."

The hearing will be the last step before the budget is sent to the city council for approval.

ROBS DRESS SHOP OF $150.

A nattily dressed bandit held up a dress shop at 1632 Howard street yesterday and took $150 after intimidating three girl clerks.

A HIT-AND-RUN DRIVER TURNS A BLEAK YULE INTO ONE STILL DARKER

This is the story of the first Christmas for two out of town girls in Chicago. The two, both secretaries, became acquainted last spring in a boarding house. A friendship sprang up between the two—Elna Johnson of Sioux City, Ia., and Edith Goeltz of Aurora—and they shared an apartment at 900 Lakeside place.

Edith underwent an operation in Martha Washington hospital last Tuesday. Elna canceled a holiday trip home to be at her bedside.

Thursday evening, as Elna left the hospital after visiting Edith, she was struck by a hit and run driver at Oakley avenue and Irving Park road. Last night she was in the same hospital, critically ill with a possible skull fracture.

CRUSHED UNDER TRUCK IN STREET SOUTH OF LOOP

John Lesec, 44 years old, 440 South Clark street, was killed yesterday when he was crushed under a truck at Harrison and Clark streets. The driver was Peter De Michele, 624 North May street.

Sam Siegel, 59 years old, of 1813 Millard avenue, a junk dealer, was killed when he stepped off a safety island at 51st and State streets and walked against the side of a truck driven by Alfred Jolly Jr., 23, of 5619 South Spaulding avenue.

A year ago Thursday at 5:45 p. m. the truck of Tony Karras, 44, of Broadview, a scissors grinder, was struck by an elevated train at the Harrison street crossing in Broadview. Tony's truck was the only casualty, and the railroad replaced it. On Thursday afternoon at 5:45 p. m. Tony and his truck were again struck by an elevated train at the same crossing. Again the truck was wrecked. Tony is recovering in the West Lake hospital.

Matt J. Smith, 63, of Richmond, Ill., died in Woodstock hospital of injuries suffered Wednesday night when his automobile struck a tree in route 47 at Hebron, in McHenry county. Smith was a farm laborer.

Up to 4 p. m. yesterday 859 persons had been killed by automobiles in Cook county since Jan. 1. Of these 630 were killed in Chicago where 23,108 were injured in the same period.

Professor at N. U. Named to City Housing Authority

Walter V. Schaefer, 155 West Burton place, a former assistant corporation counsel and now professor of law at Northwestern university, was appointed yesterday by Mayor Kelly to the Chicago Housing authority. The city council concurred in the appointment.

COUNTY CLERK OFFERS TO CUT SPENDING 10 PCT.

County Clerk Michael J. Flynn notified the county board finance committee yesterday that he would take a voluntary 10 per cent reduction in the estimated appropriation of $745,187 for his department for 1941. County Commissioner Maurice Kavanagh, chairman of the finance committee, said similar reductions in other departments must be made to balance the county's budget. Proposed expenditures now total $21,176,416 with income for the year estimated at only $17,500,000.

OPEN TO 9 P. M. UNTIL CHRISTMAS

Actual $29.95
BRUCEWOOD COATS
with full length zip-in leather linings
$22.95

Here's a quick change coat for quick change weather. Zip out the leather lining for fall and spring . . zip it in for winter. The coats are of smart Harris type tweeds & camel and wool . . the linings are of soft, bulkless zeroproof chamois leather faced with rayon satin. An actual $29.95 year 'round coat for $22.95 . . that's value

Sizes 12 to 20—5th floor

Maurice L. Rothschild
State at Jackson

Vaughan's

A $1.85 Gift of Rare Beauty

Seven imported Lily of the Valley pips planted in the same bulb bowl of functional design, illustrated above (blue, green, white, red or rose), ready to grow and open their clusters of fragrant, waxy white flowers for the holidays. A gift to delight any friend who loves beauty. Delivered anywhere in U. S. A., $1.85.

Paper White Narcissus Bowl, $1.25

Seven Paper White Narcissus bulbs, planted in pearl chips in modernistic bulb bowl of soft coloring (blue, green, white, red or rose), ready to grow their lovely clusters of fragrant white flowers. A gift to delight any friend who loves beauty. Postpaid anywhere in U. S. A.

Mail Orders Filled—Phone CEN. 0535
OPEN UNTIL 9 P. M.

Vaughan's Seed Store
10 W. Randolph St., Just West of State.

Enclosed is.....for which send me items checked below:
☐ Lily of the Valley Bulb Bowl, $1.85.
☐ Paper White Bulb Bowl, $1.25.

NAME .....
ADDRESS .....

Lost
St. Bernard Dog—

new grate for Pacific type boiler—three and one-half octave marimba xylophone—buyer who wants small inboard motor cruiser—bicycle speedometers—billiard hall established seven years—auction of ice cream machinery—these were subjects of want ads in yesterday's Tribune want ad section.

The many and varied opportunities listed in Tribune want ads make it well worth your while to follow the want ad columns every day.

OPEN FROM 9 A. M. TO 9 P. M. UNTIL CHRISTMAS

Christmas sale of
$2
TIES OF
imported moire at
$1

Just 3 more days for these marvelous Christmas sale values—that means action—handmade quality ties—real $2 values for $1—in rich pattern and coloring—not only imported moires but many other quality fabrics. Make your choice early . . . They're hurrying out as such great values should

MAURICE L. ROTHSCHILD
State at Jackson

AMONG THE FOLKS IN HISTORY

Reprinted from The Tribune's collection of Gaar Williams cartoons

SPECIAL CHRISTMAS OFFER! A colorful Christmas box containing 12 different Gaar Williams portfolios is now available. Each portfolio contains 25 selected cartoons printed separately on fine paper suitable for framing and gathered looseleaf fashion, with a foreword by John T. McCutcheon. No cartoons duplicated. Ideal for gifts. On sale at the Chicago Tribune Public Service Offices, 1 South Dearborn street, and Tribune Tower. Price per box of 12 portfolios, $3.00; by postpaid mail, $3.45.

The Fair
CHICAGO AND OAK PARK

TODAY'S THE LAST BUSY SATURDAY BEFORE CHRISTMAS!

STATE ST. STORE HOURS: 9:30 TO 9—OAK PARK AND MILWAUKEE AVE. 9:30 TO 9:30—THROUGH DECEMBER 23

OUR BEST-SELLING GLACE-LEATHERS—$2.98

New detailed gloves in a large range of sizes. Dress-up styles in all-black, all-white, or black with white, at $2.98.

Street Floor—Also Oak Park.

THE BEST STOCKINGS WE KNOW OF—$1.15 and $1.35

No-Mend come in FIVE proportions for perfect fit! $1.15 or 3 pairs in Treasure-box at $3.25, and $1.35 or 3 pairs at $3.75.

Street Floor—Also Oak Park and Milwaukee Ave.

SALE! SIMULATED-PEARL NECKLACES—$1.94

Regularly $5 to $7.50! Many one-of-a-kind styles with rhinestone clasps, all with simulated pearls. $1.94.

Street Floor—Also Oak Park and Milwaukee Ave.

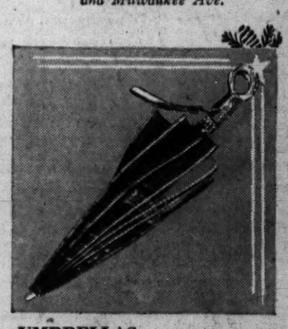

UMBRELLAS FOR GIFTS—$2.98

Women's celanese rayon in solid colors and plaid combinations, in assorted, attractive handles. All 16 ribs.

Street Floor—Also Oak Park.

FOOT-FLATTERERS—$3.50

Draped to "belittle" her foot are these smart Daniel Green slippers of softly gleaming rayon satin! Wine, teal blue, royal blue and white in sizes 4 to 9. $3.50.

Second Floor—Also Oak Park.

FOOT-FRIENDS—$2.45

A new version of the ever-popular moccasin—the Loafer combines comfort with smartness. Foot-friends, indeed, are these Loafers—and budget-friends, too, at just $2.45. Sizes 4 to 9.

Second Floor—Also Oak Park and Milwaukee Ave.

SALE! DIAMOND RINGS—$16.95

14-Karat yellow-gold solitaires with diamond in open-work pyramid setting, as sketched. 14-Karat yellow gold wedding ring with 7 to 10 diamonds as sketched, $35.

Street Floor—State St. Store.

SCARFS MADE TO SELL FOR $2.25—$1

We made a special purchase—that's why gift-seekers can secure women's hand-screened floral-print rayon-crepe tubular scarfs for only $1!

Street Floor—Also Oak Park.

CARON'S NUIT-DE-NOEL—$10

Appropriate symbol of the truly great tradition of giving sweet scents at Christmas-time. $10 — other sizes $19.25 and $36.50.

Street Floor—Also Oak Park.

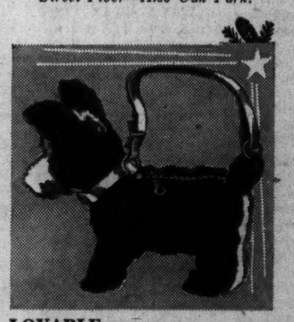

LOVABLE PUPPY PURSES—$1.94

Spaniel, Scotty or Bulldog purses with zipper opening and shoulder strap, in black, white, gray or brown, $1.94.

Street Floor—Also Oak Park.

2½-LB. TIN CHOCOLATES—$1

Whipped-and-butter creams, caramels, nougats and brittles hand-dipped in rich chocolate. Choice of two assortments—all chocolates or with bonbons. $1.

Street Floor—Also Milwaukee Ave.

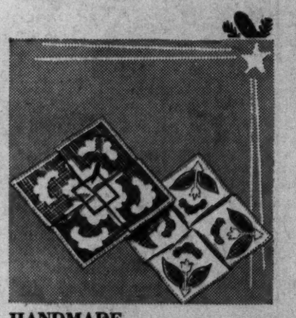

HANDMADE KERCHIEFS, 35c; 3 for $1

Women's hand-embroidered and hand-appenselled types—all white pure Irish linen with hand-spoking and hand-rolled hems, at 35c or 3 for $1.

Second Floor—Also Oak Park.

The Fair is Glad to have a part In Sending Gifts that Warm the Heart

First on Her List Is Lovely Lingerie!

LACY SLIPS—$1.69

She'll appreciate the thoughtfulness of your gift when you give her these silk-and-rayon satin slips that are adorned with hand-run laces! There are two styles—both in tea-rose—only one is sketched at left. Sizes 34 to 40—unusual values at just $1.69.

Pretty gowns to match in sizes 34 to 40 at just $2.98

CARTER'S BUTCHER BOY PAJAMAS—$2.98

Your favorite lady will like the mock-pearl buttons on the comfortable butcher boy pajamas! Made of a soft silky fabric called Milanese rayon. Long sleeves and high collar in sizes 34 to 40. Regular $3.98 values for just $2.98!

Third Floor—Also Oak Park

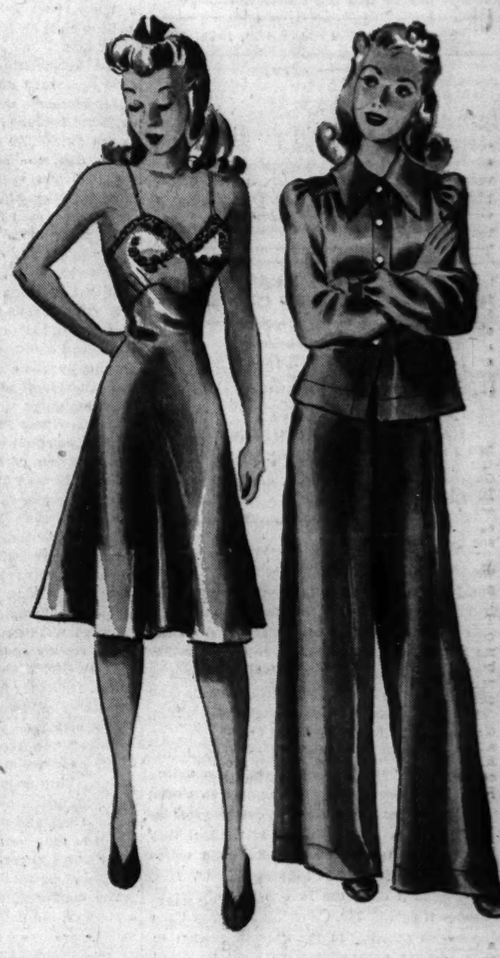

OUR "BALLERINA"

Luxurious Robes of Quilted Rayon Satin—Regular $10.95 Values—$8.95

Covered with tiny embroidered flowers—and lined with softly rustling rayon taffeta in a harmonizing shade. Bracelet length sleeves—a huge square pocket in which to tuck a hanky! Wine, royal, dusty pink, and copen in sizes 12 to 20. A glamorous gift for a glamorous lady—at just $8.95.

Negligee Dept.—Third Floor—Also Oak Park

A treat for both giftee and gift-maker!

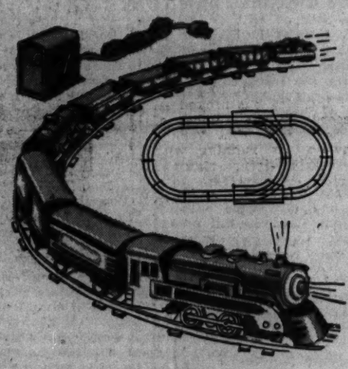

ELECTRIC FREIGHT TRAIN

33-PIECE TRAIN SET AT—$5.95

For the boy who hopes for an electric train on Christmas morning this will be a real treat. A modern train, complete in every detail! And a treat for the gift-maker, too, at this low value-price—just $5.95. Steam type locomotive, 1 copper finished tender, 1 box car, 1 tank car, 2 gondolas, 2 coal cars, 1 caboose, 2 switches, 11 straight tracks, 10 curved tracks and transformer.

CHAIN-DRIVE TRIKE—$9.95

A value in modern tricycles. A chain-drive bike with double tube-steel frame. Automatic brake—spring seat, protected drive chain. Streamlined speed and safety for the younger boy or girl. $9.95.

AUTO-WHEEL SCOOTER—$4.98

Pneumatic wheel tires are big—assuring bar grips, rubber foot mat, rear foot brake, and comfort-ride. Equipped with rubber handle-streamlined mudguard. $4.98.

TOYLAND—Eighth Floor—Also Oak Park and Milwaukee Ave.

SALE! COAT SWEATERS

Made to Sell for $5.95—$2.95

The gift you've been seeking for that charming lady on your list who in years is no longer "sweet sixteen"! Fine all-wool sweaters to ward off drafts—and they're as good looking as they are practical! Long sleeves, V-neckline and two pockets. Sizes 36 to 46 in glowing jewel tones. Made to sell for $5.95—specially priced in time for Gift-ing at just $2.95!

Third Floor—Also Oak Park and Milwaukee Ave.

"STARDUST"

A New Starlight Fashion for Sparkling Holiday Parties!—$10.95

A ball gown that's "fit for a queen!" is "Stardust"—the bouffant rayon taffeta gown studded with shining rhinestones pictured at the right. Tiny straps and a glittering halter fasten on the graceful bodice. The wide, wide skirt is shirred onto the "belittling" waistband. (Ssh—the stiff petticoat makes the skirt stand out.) Sizes 10 to 18 in white, black or red—delightfully priced at just $10.95!

Avenue Frocks, Third Floor—Also Oak Park.

$2.95

PRINCESS JUNIORS

Will Cherish These Soft Winter Pastels—$6.95

Lucky, lucky you—if you wear Princess Jr. sizes, from 9 to 15! Because we have a complete collection of brand new rayon crepe dresses in glowing Winter pastels! You'll cherish these delectable light colors that give such a lift to your Winter wardrobe. Just one is sketched—note the smart crystal pleating of the yoke and square pockets, the band of leaves appliqued on the yoke, and the oh-so-flattering waistband! At a wee price, $6.95.

Third Floor—Also Oak Park.

Semi-Annual Sale!

MUNSINGWEAR FOUNDATIONS

Sketched is a $4 power tissue all-in-one—lightweight, but firm. Uplift lace bra. Sizes 32 to 38—sale price is $2.95!

$2.50 Power-tissue Girdle	$1.95
$3 Power-tissue Panty Girdle	$2.25
$5 Rayon Satin Power-net Girdle	$3.50
$5 Leno Lastex Rayon Satin All-in-one	$3.95
$7.50 Power-net All-in-one	$5.95

Third Floor—Also Oak Park and Milwaukee Ave.

$6.95

Chicago Daily Tribune
THE WORLD'S GREATEST NEWSPAPER

FOUNDED JUNE 10, 1847

ENTERED AS SECOND CLASS MATTER MAY 14, 1903, AT THE POSTOFFICE AT CHICAGO, ILL., UNDER ACT OF MARCH 3, 1879.

All unsolicited articles, manuscripts, letters and pictures sent to The Tribune are sent at the owner's risk, and The Tribune company expressly repudiates any liability or responsibility for their safe custody or return.

SATURDAY, DECEMBER 21, 1940.

THE TRIBUNE OFFICES.
CHICAGO—TRIBUNE SQUARE.
TOKIO—IMPERIAL HOTEL.
LONDON—135 FLEET STREET.
PARIS—1 RUE SCRIBE.
BERLIN—HOTEL ESPLANADE.
MEXICO CITY—QUETZALCOATL PALACE.
PANAMA CITY—HOTEL CENTRAL.
MILWAUKEE—110 EAST WISCONSIN BUILDING.
NEW YORK—220 EAST 42D STREET.
DETROIT—5-265 GENERAL MOTORS BUILDING.
WASHINGTON—815 ALBEE BUILDING.
LOS ANGELES—SPRING AND FIRST STREET.
SPECIAL REPRESENTATIVE.
SAN FRANCISCO—155 MONTGOMERY STREET.

THE TRIBUNE'S PLATFORM FOR ILLINOIS AND CHICAGO

1. *End the Parole Business.*
2. *Build Deathproof Highways.*
3. *Make Chicago the First City in the World.*
4. *Faster Suburban Service.*
5. *Up to Date Local Transportation.*
6. *A Lake Front Airport.*
7. *A Motor Ferry to Michigan.*
8. *Cut Taxes in Half.*

HOW LONG A WAR?

Sigrid Schultz reports from Berlin that German yards have reached a large scale production of submarines and that the Germans say their "undersea flotillas will grow automatically on a large scale from month to month." The Germans also are striving to increase the element of surprise in attacks by small, speedy surface crafts and in bombing planes by new methods of muffling the sounds of motors.

In London, Mr. Churchill tells parliament that ship sinkings "continue at a very disquieting level." He is, nevertheless, not unduly an alarmist and says that the danger is not as great as it was in the critical period of 1917. Still they must recognize the return of that danger which "a year ago we seemed to have mastered." Having mastered it once, the British will undertake to master it again. Mr. Churchill also says there could be no relaxing in the defense against invasion because even winter, with all its disadvantages, may offer some special opportunities.

The obviously best time for an invasion of England was when the withdrawal from Dunkirk took place or immediately after. That was the high spot in the German push to the coast and the peak of the German morale. It conceivably was also the lowest ebb in British fortunes. Hitler didn't attack then, probably because he couldn't. Since then the prospects of a successful invasion have steadily decreased.

In spite of sea and air attacks, the two belligerents are making no progress whatever toward a decision. If the war isn't at a stalemate, it at least is far removed from anything promising success to either side. Apparently both can continue to withstand anything the other can throw at it for an indefinite period. There is great loss and suffering, but there is nothing promising a victory in any of the operations. British ingenuity is at work on methods to meet the attacks on its shipping. There has been success at that before and it may be expected that each new development in attack will be followed by a counteracting development in defense.

Italy is suffering reverses. Before these reverses go too far the Nazis probably will give their Fascist allies some effective aid. Reports say it is already on the way. It is humiliating for Mussolini to have to take it, but humiliation can be glossed over and defeat can't be. With the Germans helping out, the tide may be turned, at least in Albania. If Italy could be knocked out, and if the Germans could be kept out, the British problem of supply would be much simplified. Warships needed elsewhere could be diverted from the Mediterranean, and the Mediterranean route could be used, which, by decreasing distances, would increase available merchant tonnage. But these ifs are ifs.

Germany's inability to get at Great Britain for a fight to a finish is matched by Great Britain's inability to get at Germany. Even when Great Britain, now half armed, as Mr. Churchill says, is fully armed and with its army at a maximum, what prospect is there that its forces could be put in action on the continent against a larger army, just as well equipped? If France were still holding the Maginot line and if the British were still in Flanders, 1917 might, in a way, repeat itself. It cannot, because Germany now has everything, and more, than it hoped to gain by the sweep thru Belgium in 1914.

People who, like Sir Robert Vansittart of the foreign office, reject all idea of a negotiated peace and talk of destroying the enemy must reject the facts. Unless something unforeseen or unforeseeable happens, the war remains one in which neither side can see an outcome favoring the continuance of unavailing but destructive efforts. Payment is deferred, but all this will be paid for. The longer it is deferred the more punishing the costs will be. Europe nearly cracked up in 1918.

THE VICTIMS OF WAR.

The letter in the Voice of the People this morning, in which Mr. Winthrop Aldrich lists some of the achievements of the British War Relief society, makes heartening Christmas reading. Here is an evidence that American sympathies have been aroused by the sufferings of the noncombatants in the European war, and more especially an evidence that the duty to relieve distress is widely felt. Christian charity is an active force in the world, a force which has survived innumerable assaults and, we may hope, will not be lost to the world.

The record which Mr. Aldrich has cited with respect to Britain alone gives ground for the expectation that Americans will yet prevail upon their government and upon the rulers of the warring powers to permit our people to succor other victims of war in the countries which have been invaded: Poland, Norway, Denmark, Holland, Belgium, and France. Particularly at this season, no one who has been touched by Christian teaching can feel that his duty has been done while whole populations are suffering hunger and the cold of a northern winter. The command to love one another excepts no one, not even an avowed enemy; surely, then, it includes the innocent whose misfortune it was to find themselves in the path of war.

MR. FLYNN DOESN'T NEED A DANIEL.

County Clerk Michael J. Flynn has written the Cook county board asking that the 1941 appropriation for his office be cut 10 per cent. If his brother office holders faint with astonishment, they shouldn't. Mike has been around for quite a time and when he sees a wall with some handwriting on it he doesn't need a Daniel to interpret it for him.

The handwriting in this case appeared some days ago, when President Clayton Smith told the board members that they have only $17,513,309 in expected revenue for 1941 with which to cover between $21,000,000 and $24,000,000 in obligations. Since then the commissioners must have been keeping their eyes straight ahead as they pass thru the County building corridors, otherwise they would have seen the answer to their problem in office after office stuffed to the bursting point with useless pay rollers.

This year's budget brings the answer to a question that has long intrigued visitors to the building. The question was whether the Democratic machine, in loading up the county pay rolls, would run out of money or desk room first. The money has finally given out, but not before the county had quartered several departments in nearby office buildings.

Commissioner Frank Bobrytzke, one of the few members of the board with experience in meeting pay rolls out of his own instead of the public pocket, did take at least a peek as he was going down a corridor the other day. He suggested that the county save $1,000,000 to $1,500,000 by going on a five day week and cutting pay in proportion.

With all respect for the commissioner's good intentions, this is not a good suggestion. Blanket pay cuts, striking the industrious and the loafing employés impartially, naturally produce a disgruntled working force.

The county needs a more radical remedy, one such as Mr. Flynn has offered to apply in his office. It has far too many pay rollers, both in the downtown offices and the charitable institutions that it operates. The Circuit judges have not yet approved the report of their help committee, which fixes the number of jobs in the county fee offices. They should not approve it in its present swollen form. The help committee should reopen its hearings and require every fee office to make a radical reduction in the number of its employés. Mr. Flynn's 10 per cent should be a minimum, not a maximum, requirement.

The commissioners themselves should do the same with the public offices over which they have direct power and with the charitable institutions as well. The fact that the institutions are engaged in invaluable works of public mercy must not obscure the fact that a job at Oak Forest or the county hospital is, in the eyes of the Democratic machine, just as much patronage as one in the county clerk's or recorder's office and is filled in the same manner.

An attempt is being made to sabotage the proposed delinquent tax collection bureau by compelling County Treasurer Toman to finance it within his present appropriation for help. Mr. Toman's office may be overstaffed. It probably is, since he is subject to the same patronage demands that the machine makes on all other county office holders. If he has too many employés the deadwood should be fired. But that question should be decided on its own merits and the question of the tax collection bureau on its own, which are considerable. The two issues should not be confused.

OUR WAY OF LIFE.

What is described as a brilliant dinner was given at the White House Thursday night in honor of Crown Princess Juliana of the Netherlands who is paying the United States a visit from her temporary home in Canada and to Crown Princess Martha of Norway whose temporary home is in Maryland. The other guests invited to break bread, as the reporter quaintly wrote, were citizens who are working here to make the world safe for democracy.

The exigencies confronting democracy in Europe have caused a number of democratic royal families to remove the line of succession to these shores to tide over the danger to our system of society and government. The crowned heads will return when the democrats have repelled the threat to our way of life. Meanwhile we are finding this way of life glorified in our own capitol and many of our best people are enjoying the effulgence of more democracy than they ever saw before.

Mr. Roosevelt has had more opportunities to act as mayor of the palace than ever before fell to the lot of an American President. There are still a few to come, including King Zog and King Carol, both homeless democrats but not insolvent. Either would be willing to be a nonpaying guest in any large American country house with a self-effacing host.

Our democracy is coming into its own, what with the third term and other things, including Jimmie, the heir apparent. This is a way of life and some of our democrats think its dinners are worth the price of a war.

Editorial of the Day

MR. JACKSON ON THE SABOTAGE MENACE.

[St. Louis Post-Dispatch.]

The FBI will remain on the alert against sabotage, the public may be sure, but Attorney General Jackson has presented facts and figures that ought to calm down some of the excitement over this alleged menace.

Mr. Jackson does not rule out the possibility of sabotage. He does, however, point out that industry is engaged in a great and sudden speed-up program which results in accidents, that many inexperienced workers or men long unemployed have gone to work, that numerous experiments are being undertaken. These facts must be considered before leaping at the conclusion that every fire, explosion or other mishap in a factory is the work of subversive agents.

Even more reassuring than this comment are the figures offered by the FBI. In 1939, before the preparedness drive got under way, American factories suffered 23,700 fires, of which 10,500 were caused by explosions, with damage totaling $62,900,000. These statistics should soothe some of the perturbed citizens who wonder why the FBI doesn't arrest a foreign spy whenever a blaze occurs at a local factory.

It looks as if, in addition to the current alertness against possible sabotage, a campaign against fire and safety hazards in industrial plants is badly needed. It's easier, however, to get excited over spies than over plain carelessness.

We are offered the choice between a higher debt and higher taxes and probably will have to compromise by taking both.—Kansas City Times.

An optimist says that Chicago is about to get rid of its bookmakers. Some bookie probably has already asked: "Wanna bet?"—Indianapolis News.

A LINE O' TYPE OR TWO

How to the Line, let the quips fall where they may. Reg. U.S. Pat. Office

THE PHILOSOPHY OF GIN.

Did you ever, as you crook the elbow for the first, second or third cocktail, reflect upon the history and philosophy of its principal ingredient? What is gin and how did it happen to descend upon civilization as a blight or a blessing?

Well, it was the first liquor to be entirely manufactured by Man. Its predecessors, wines, beers, and whiskies, were aided by Nature's own chemistry of fermentation. The chemistry of gin was altogether supplied by Man. It is merely a pure form of alcohol which has been flavored.

Gin was the answer to a demand for cheap spirits; the poor were ready to buy something within their means to help them forget their poverty—and gin helped to keep them poor. It came into England in the reign of Queen Anne, when the war of the Spanish succession [1701-'14] took British armies into Flanders. There the soldiers acquired a taste for Holland gin, and when they returned they thirsted for it. Incidentally, an ancestor of the present Winston Churchill may be held responsible in part; he was John Churchill, later the duke of Marlborough, the glorious leader of those armies.

The market for gin was widened when Queen Anne raised the duties on French wines and brandies and lowered the taxes on British spirits. Gin then became so cheap that a certain innkeeper in London advertised these advantages for his customers:

"Drunk for a penny—dead drunk for twopence—clean straw for nothing!"

The juniper berry was found, by trial and error, to be the most acceptable flavoring agent. Minute quantities of other flavoring products, however, are also used. Among these are: Coriander seed, cardamon seed, angelica root, anise seed, bitter almonds, caraway seed, calamus, cassia bark, fennel, orris root, licorice, and orange peel.

Holland gin differs from English gin because the juniper berries are ground up with the barley malt used in distillation. It has a sweet aroma and a curious flavor, as of musty bread. Its strong taste prevents its use in a mixture for cocktails.

[Information largely from "Guide to Wines, Spirits, and Beers," by Harold J. Grossman; Sherman & Spoerer, publishers, New York, 1940.]

SHINING GREEN TREES.

Green trees, shining at Christmas time
In raiment of silver and gold,
Are you happier here than you were
In your woods wrapped in the snow and cold?
Do you miss at all the lonely hills,
The quiet and peace of the night,
Or do you prefer the crowd's applause
When you're decked in streamers of light?
Would you rather be courted, king
For a day, gay as a gypsy tune,
Than to live unknown except for stars
And a slip of a silver moon?
You should be content in either place,
On a far lake shore or in town,
For you're dear to our hearts whether clad
In green or a shimmering Christmas gown.

Mary V. Farnum.

Christmas in Maxwell Street.

There are many sides to Chicago at Christmas time but for variety the Maxwell street district deserves a visit. There one will find a synagog next door to a Baptist church and a Chinese hand laundry over the basement where a group of gypsies make their home. An antique shop displays wrought copper ware, and alongside you can buy anything from uniforms to union suits and from overshoes to overcoats. Somewhere along the curb you will find a station wagon parked next to a junk wagon, and the Kosher Star restaurant is across from the Red Light Chili parlor.

This is the district where dowagers take their out-of-town guests and boast of the welfare work they do there. Where a Pomeranian on a leash interviews an alley cur while its mistress pauses to chat with a colored woman. Near by an old man in tattered clothes stands looking at a window full of pear brandy. Just above is the Streamlined Beauty salon filled with bronze skinned girls.

On both sides of the street there are fish stores and bakeries and here and there you buy freshly grated horseradish, collard greens, and kosher dill pickles. For those who want to make real aspic the butcher shops feature beef hoofs. Around the corner on Halsted is the office of the Jewish Courier and around another corner the church of St. Francis holds novenas in honor of Our Lady.

Longinus Histoire.

THE WRECK OF THE DOLL HOUSE.

It was the cellar workshop
Near Christmas jubilee,
And the Daddy was making his little daughter
Something she should not see.

O, father, I hear the sound of saws;
O say, what may it mean?
'Tis some good neighbor snoring loud;
So stay upstairs with Jean.

O, father, I hear a hammer ring;
O say, what may it be?
'Tis some woodpecker not gone south,
At work upon a tree.

O, father, I smell the smell of paint;
O say, what may it be?
But the Daddy answered never a word,
For a nervous wreck was he!

Geoff.

The Line Book Does Get Around.

From "Read 'Em Or Not," a book reviewing column by Edith K. Dunton in the Rutland [Vt.] Daily Herald:

"Each December Mr. Collins makes a compilation of the best prose and verse that have appeared in his column during the last year, and THE TRIBUNE issues it as a Christmas booklet. If you want to be delightfully entertained for a few hours, send to THE CHICAGO TRIBUNE for the Line Book, '40—or borrow mine."

Miami Beach advertises [Tribune, Dec. 8]:

"No other place exists with quite the same continental gayety and *langurous* South sea island charm."

They must have charm by the tail, for Webster says that a langur is a long tailed monkey with bushy eyebrows and a chin tuft. Delavan Al.

It's our idea that broadcasting and loudspeakering of the song, "Holy Night," should not begin until twilight on Christmas eve. When it starts five days before, it sounds Rooseveltian.

CHARLES COLLINS.

How to Keep Well By Dr. Irving S. Cutter

To the limit of space, questions pertaining to hygiene and prevention of disease will be answered in this column. Personal replies will be made to inquiries, under proper limitations, when return stamped envelope is inclosed. Dr. Cutter will not make diagnoses or prescribe for individual diseases.

[Copyright: 1940: By The Chicago Tribune.]

DOES THIS HAPPEN FREQUENTLY?

HERE is a letter from a most estimable lady, which should carry a lesson: "About two weeks ago I made up my mind to consult the family physician, as I had been feeling a bit run down. I had known Dr. B. for many years. In fact, we were among his first patients when he began practicing in our neighborhood about 20 years ago. But he had come up in the world, with an office downtown, staffed with nurses and secretaries and equipped with dictaphones and examining rooms.

"When I telephoned I was told that he could not give me an appointment for three days. What a contrast with the old days! Then he was not too rushed to sit down and hear my complaints patiently. Promptly on the hour I arrived and was greeted by a receptionist who said, 'Yes, Mrs. S., you are next. We mustn't keep the doctor waiting—he is expecting you.'

"I was ushered into a little cubbyhole, where a nurse took my pulse, thrust a thermometer into my mouth, and began asking me a lot of questions. Where did I live? Did I have any children, etc.? As soon as the glass tube was removed I answered as best I could, remarking that I had known Dr. B. for many years and that he was thoroly acquainted with my history. Nevertheless, she insisted on putting it all down, concluding with the query—'Are you happy with your husband?'

"Rather brusquely I retorted that I came to interview Dr. B. and if he were ready I would go in. I saw her record a rather large 'No' to her last question.

"The physician greeted me affably enough and, after a rather hurried inquiry into my symptoms, handed me a number of multicolored slips of paper.

"'Now, Mrs. S.' he said, 'you will report to the hospital tomorrow morning at 9 o'clock without breakfast. You are to have a basal. When you are thru with that they will take you on for an electrocardiogram, a two meter plate, and some blood chemistry. Of course, I shall want rather accurate determinations made of uric acid, as well as an n. p. n. Good-by, Mrs. S. Stop at the desk for an appointment and I well let you know the results.'

"I reported for the tests, wondering what it was all about. Had I shown signs of some incurable malady? I am worried and in a quandary. In fact, I have been so disturbed by the whole matter that I have not returned to his office.

"What is a basal? I am frank to say I haven't had the courage to learn the verdict. Can you tell me something about these procedures and why they were required?"

In replying to this correspondent I assured her that the "checks" were harmless and that they were requested merely as aids in making a diagnosis.

But was her brusk handling really necessary? Most of us journey to the medical consultant's office filled with apprehension. No matter how well trained Dr. B. may be I venture the opinion that he is practicing with but a fraction of his efficiency when he does not take time to explain every important move fully to his clients. Apparently, in this instance, he failed to make Mrs. S. feel that he desired to be as helpful as he had been in the past. Able doctors decline to surround themselves with so much "underbrush" that the personal touch with the patient is lost.

Clearly, Mrs. S. was received in a manner so abrupt, so matter of fact, that she has lost confidence in her aforetime medical friend. Perhaps it would be just as well for her to consult one who is not quite so busy. I wonder if Dr. B. realizes fully that he and his organization are in the business of selling health?

DEPRESSION.

J. A. G. writes: What is meant by "nerve exhaustion?"

REPLY.

The old term "neurasthenia" has been replaced by "nerve exhaustion," as it explains the profound weakness that may ensue. There are many causes, including overwork, worry, an insufficient or poorly balanced diet, inadequate elimination, bad hygiene, etc.

CYSTITIS.

K. K. writes: What causes periodic recurrences of cystitis?

REPLY.

Infection somewhere along the urinary tract. Occasionally chemical changes in the urine may be responsible. Altering the reaction from alkaline to acid may relieve distress.

Test Your Horse Sense

BY DR. GEORGE W. CRANE.

Select the answers which you consider best. The last problem counts five points. Then look for the correct answers on page 25.

1. If you encountered marquisette at a fashionable home, would you see a **Long Haired Cat** **European Nobleman** **Curtain Fabric** **Wine.**
2. Which of the following is a pome? **Apple** **Peach** **Orange** **Strawberry.**
3. Sorghum molasses is made from **Corn** **Buckwheat** **Cane** **Beets.**
4. The word "doodlebug" refers to a child's **Jack in the Box** **Tricycle** **Popgun** **Handcar.**
5. Which of the following domestic animals makes the weirdest sound? **Goat** **Donkey** **Bull** **Horse.**
6. Many words in our modern vocabulary are traceable to the names of gods and goddesses of the ancient Greeks and Romans. By using your "horse sense" you can correctly match the deities below with the realm over which they were supposed to reign.

[a] The god of Sleep.	[v] Vulcan.
[b] The goddess of Harvest.	[w] Luna.
[c] The god of the Forge.	[x] Ceres.
[d] The god of the Sea.	[y] Morpheus.
[e] The goddess of the Moon.	[z] Neptune.

Score yourself as follows: 0-2, poor; 3-5, average; 7-8, superior; 9-10, very superior. [Note—The last question counts five points.]

[Copyright: 1940: By The Chicago Tribune.]

A DANGEROUS PAROLEE

VOICE OF THE PEOPLE

Writers should confine themselves to 200 or 300 words. Give full names and addresses. No manuscripts can be returned. Address Voice of the People, THE TRIBUNE.

WAR RELIEF FOR BRITAIN.

New York, Dec. 18.—The British War Relief society, whose directors, sponsors, and supporters include thousands of Americans in all parts of the country, is in constant contact with 34 officially approved relief agencies in Great Britain, and distributes essential relief thru these agencies.

Here is a brief statement concerning this work:

"The British War Relief Society, Inc., 730 5th avenue, New York, whose organization now includes that of the former Allied Relief Fund with which it is consolidated, has been responsible for relief to Great Britain to a value in excess of $4,500,000.

"The society today is concentrating all its energies on the raising of funds for the purchase of warm winter clothing, equipment for hospital beds, and 'rolling kitchens.' Relief goods are being shipped by the society thru the ports of New York, Philadelphia, Boston, Baltimore, and New Orleans.

"The need for warm winter clothing grows greater every day that the air raids continue to destroy British homes and possessions. Women and children particularly need overcoats, warm underclothing, shoes, and overshoes.

"Many hospitals have been destroyed by bombs. The number of wounded and sick is steadily mounting. Not only must ruined hospitals be replaced but new units must be built in addition. Hospital equipment is a major need.

"Kitchens on wheels, with a capacity for feeding 250 people, must be obtained in large numbers to be moved into bombed areas, with hot meals for the dispossessed, for the fire fighters, the rescue crews, demolition crews, and other emergency workers. Those are the major objectives today.

"Here is a concise summary of the British War Relief society's major accomplishments. We have furnished to Great Britain:

"Eight hundred forty-three thousand dollars in cash to relief agencies, including agencies caring for refugee children.

"One hundred ambulances [our own].

"One hundred sixty ambulances [for other organizations].

"Two hundred fifty-two feeding kitchens on wheels.

"Twenty-one portable X-ray units for hospitals and one $25,000 mobile X-ray unit for field hospital use.

"Equipment and supplies for 9,000 hospital beds, costing $360,000.

"Over 90,000 yards of bandages and 210,000 special handmade surgical dressings.

"One hundred ten thousand yards of wool and cotton textiles to be made into clothing by British women.

"Five thousand one hundred cots with bedding, for air raid shelters.

"Forty thousand pairs of new rubber boots.

"Seven thousand five hundred pairs of new shoes.

"Ten thousand two hundred and sixty-five cases of warm clothing, new and used, and woolen knitted goods weighing 1,184 tons and valued at $1,221,520.

"In addition to these relief activities we have:

"Furnished 260 ambulances, mobile surgical units, first aid vans, and personnel wagons, operated by the society's affiliate, American Ambulance, Great Britain, which is maintained by us;

"Furnished $155,300 for the maintenance of the American Hospital in Britain, Ltd., whose medical director, Dr. Philip D. Wilson, noted orthopedic surgeon, is in charge of a hospital outside of London with staff of 20 American surgeons and nurses."

WINTHROP W. ALDRICH,
President, British War Relief Society.

WITH PETRILLO'S CONSENT.

Chicago, Dec. 17.—So James Petrillo has told the United States army where to head in and what it can and cannot do!

Now as a future soldier, as my number has been called, and as a son of a veteran who served in the trenches in the last war, I would like to know if I must ask this man, please may I go?

Also in case this country ever becomes involved in a war and I am in the front when the zero hour for an attack has come, must I have his permission to go over the top to help my country?

I also would like to know where he will be in case such a thing should ever happen? I hope not too far back in safety and comfort for me to reach him.

Let no one talk of the tyranny of a Stalin or Hitler as long as we permit one man to tell the United States army what it can or cannot do.

A FUTURE SOLDIER.

FOOD FOR EUROPE.

Park Ridge, Ill., Dec. 12.—I stand for any plan to feed Europe's starving millions, providing this feeding does not prolong the war. It must be realized that Germany will not let any nation actually starve to death, as people who are in the last stages of starvation will riot regardless of guns, threats, or torture, and the Germans will feed them just enough to keep them above this stage. I hope that food can be gotten to these helpless people so that they will be several stages above this last low depth of desperation which comes with starvation.

TED DAY.

WHICH ONE? EDWARD?

Wilmette, Ill., Dec. 20.—It is thrilling and delightful for President Roosevelt to meet all these foreign royalties and, of course, he is grateful, but I don't think his gratitude should extend to sending an American army to put them back on their thrones. Do you? EMMA C.

IT WAS A MASTERPIECE.

Peru, Ind., Dec. 17.—If a masterpiece was ever created by a cartoonist it was created by your Mr. Parrish for today's issue of THE TRIBUNE—the "Reunion in Paris." R. B. MCNARY.

A PATRON OF THE COACHES.

Chicago, Dec. 18.—With amazement I've been reading the attacks by aldermen concerning their experiences in our Chicago motor coaches.

Talk to people like me and my girl friends who go to work every day and who have used the coaches thru the years. We have every type of transportation in my neighborhood, but we ride the coaches and like it.

Last year during the great snowstorm I got to work on a coach and on time.

The coach company keeps the boulevards clear so automobiles are able to get thru. In all the years I have taken the coaches I have always been treated as tho it was my private car.

On our side of town women put their children on the coach and the driver takes care of them until they reach their destination. Each day I see my driver take care of a crippled girl who goes to school; he will ask a passenger to hold her books and see that she gets off safely.

KAY ELDRIDGE.

IN BOARD OF TRADE BUILDING.

Chicago, Dec. 17.—Why don't you publish the address of the Chicago headquarters of America First, and keep on publishing it day after day so the people can write for membership?

Better yet, why don't you or somebody start an America Only movement, whereby we fight to keep our money and men and resources in this country?

THOS. P. THOMPSON.

FRIEND OF THE PEOPLE

Letters to this department must be signed with names and addresses of writers.

FARM RENT.

Chicago, Dec. 5.—[Legal Friend of the People.]—1. I have a small farm in southern Illinois that has been rented at a monthly rental for three years without written contract.

2. Can I obtain possession of it before March 1?

3. If so what is the procedure?

4. Do notices served have to conform to the month or merely 30 days from date of its reception? H. A.

1. We doubt if you could sustain the contention that because the rent is paid by the month the tenancy is by the month. A tenant would hardly put in annual crops on a monthly tenancy basis. We cannot advise without knowing what has been said as to the nature of the tenancy, on what calendar date the tenancy started, etc.

2. It seems probable that you can.

3. Try serving a notice of termination. If the tenant refuses then take the matter up with an attorney.

4. See 1.

TRIBUNE LAW DEPARTMENT.

A FAMILIAR NARCOTIC.

[Detroit Free Press.]

Holiday WINES and LIQUORS at WALGREEN'S

Straight Bourbons

PARKERHOUSE 3-YEAR STRAIGHT Bourbon..... QUART **1.23**

2-Yr. BOURBON 90 PROOF WHISKEY "Pom" Brand ..... QUART **1.15**

2½ Yr. Bourbon WHISKEY, 90 PROOF "Ensign" Brand ... PINT **66c**

OLD QUAKER BOURBON 4 Years Old, 90 Proof.....PINT **1.05**

TEN HIGH BOURBON Hiram Walker's 90 Proof.....PINT **99c**

COLONEL TYSON 3-Yr. Kentucky, 93 Proof.....PINT **85c**

WINDSOR BOURBON Straight Whiskey, 90 Proof.....PINT **99c**

Popular Rums

BACARDI RUM Imp. (Gold) CUBAN..... Fifth **3.09**

SIBONEY RUM Regular, Light.....FIFTH **1.89**

RONRICO RUM Gold or White.....TENTH **1.19**

SIBONEY GOLD Regular .....FIFTH **1.99**

JAMAICA DAGGER Punch, 8 Years Old.....FIFTH **2.49**

Dry Gins

DRY GIN DISTILLED COL. TYSON FIFTH **83c**

HIRAM WALKER'S 90 Proof Dry Gin.....FIFTH **1.09**

FOUR GEORGES Distilled Dry Gin.....FIFTH **98c**

KING ARTHUR Seagram's, 90 Proof.....FIFTH **1.35**

BRIARGATE 90 Proof Distilled.....FIFTH **1.09**

Blended Whiskies

SEAGRAM'S 7 CROWN BLENDED Whiskey ..... PINT **1.55**

Golden Wedding BLEND OF STRAIGHT Whiskies ..... PINT **1.35**

KESSLER'S PRIVATE BLEND Whiskey ..... PINT **1.05**

CANADIAN CLUB 6-Yr. Blended Whisky.....PINT **2.15**

WILKEN FAMILY Blended Whiskey.....PINT **1.09**

SEAGRAM'S V. O. 7 Year Old Whisky.....PINT **2.15**

CONGRESS HALL Blended Whiskey.....PINT **1.25**

Serve Wines WITH YOUR HOLIDAY DINNER

OLD ABBEY Sweet WINES • Port • Muscatel • Sherry • Tokay QUART .. **55c** ½ Gallon.....95c Gallon 1.79

RENAULT AMERICAN **Champagne** FIFTH .. **1.49** Burgundy, 5th..1.49

WIDMER'S NEW YORK STATE **WINES** SWEET OR DRY CHOICE FIFTH . **89c**

Valentine California SWEET WINES • PORT • SHERRY • TOKAY • MUSCATEL GALLON ..... **1.19** FIFTH ...33c | ½ Gallon.63c

HOSTESS RARE OLD **CALIFORNIA WINES** All Types FIFTH ... **59c**

IMPORTED PORT Da Silva, 5 Crown, 1905 Vintage..FIFTH **1.79**

MERITO SHERRY Amontillado, Imported Dry.....FIFTH **1.89**

WIDMER'S CHAMPAGNE Fermented in the Bottle.....FIFTH **2.09**

MERITO No. 120 SHERRY Imported, Medium Dry.....FIFTH **1.19**

MISSION BELL WINES Port, Sherry, Muscatel, Tokay...QUART **58c**

DA SILVA IMP. PORT Rich Full, 1926 Vintage.....FIFTH **1.39**

SPARKLING BURGUNDY Imported, Fortier Picard, 1928 Vin. FIFTH **2.69**

IMPORTED CHAMPAGNE Delacour, 1928 Vintage, Ex. Dry...FIFTH **3.35**

VIRGINIA DARE WINE Choice of Red or White.....FIFTH **75c**

Fine Scotches

WELL KNOWN BRANDS AT LOW PRICES!

BISSETS 100% IMPORTED GOLD LABEL ..... FIFTH **1.99**

GLENLOGIE IMPORTED SCOTCH .....FIFTH **1.99**

Bulloch & Lade SCOTCH WHISKY 100% IMPORTED.... FIFTH **2.39**

OLD ANGUS SCOTCH 8 years old, Imported.....FIFTH **2.39**

OLD RARITY SCOTCH 12 years old, Imported.....FIFTH **3.45**

FOUR GEORGES SCOTCH Type Whiskey.....FIFTH **1.75**

OLD ORKNEY SCOTCH 100% Scotch Whiskey.....FIFTH **3.19**

Kentucky Bourbons

Beaverbrook 4-YR. KENTUCKY Straight Bourbon.....FIFTH **1.15**

3-Yr. Kentucky BOURBON "Kentucky Veteran". QUART **1.29**

3-Yr. Kentucky BOURBON "Ripple Springs"...FIFTH **1.05**

BROOKFORD BOURBON 4-Yr. Kentucky, 90 Proof.....PINT **69c**

SUNNYBROOK Bourbon 4-Yr. Kentucky, 93 Proof.....PINT **1.19**

CREAM OF KENTUCKY Straight Bourbon, 90 Proof.....PINT **1.12**

FOUR ROSES WHISKEY Straight Whiskey Blend.....PINT **1.75**

Brandies & Liqueurs

GRAPE BRANDY 3½ YEARS OLD California Col. Tyson.... FIFTH **1.15**

ROCK & RYE With Fruit Old Buck QT. **99c**

JULES HENRY Imp. 15 yr. Cognac ...5TH **3.95**

SLOE GIN 60 Proof DuBouchett 5TH **1.98**

KUMMEL Liqueur Old Buck ...QT. **1.09**

Apricot Brandy Fruit Flavored DuBouchett 5TH. **2.19**

Bottled in Bond

6-YEAR BONDED BOURBON OLD & MELLOW "SUNNY SPRINGS" ..... PINT **1.35**

4-YEAR BONDED I. W. HARPER KENTUCKY STRAIGHT BOURBON ..... PINT **1.69**

4-YEAR OLD BOURBON KY. WHISKEY "KENTUCKY BANNER" ..... FIFTH **1.19**

MEADOWBROOK 4-Year Bonded Whiskey.....PINT **1.19**

OLD HEIRLOOM 4-Year Bonded Kentucky Bourbon....PINT **1.39**

MOUNT VERNON Bonded Rye Whiskey.....PINT **1.49**

GLENCOE BOURBON 17-Year Bonded Kentucky .....PINT **3.95**

MANY OTHER FAVORITES At Low Prices
• OLD GRAND-DAD • FRANKFORTS ANTIQUE
• HILL & HILL • OLD TAYLOR

Bourbons or Ryes

4-YEAR BONDED BOURBON WHISKEY "JOHN HAWKINS" ... PINT **77c**

4-YEAR BONDED SUNNYBROOK STRAIGHT KENTUCKY BOURBON..... PINT **1.49**

4-YEAR OLD SCHENLEY BONDED BOURBON WHISKEY ..... PINT **1.35**

OLD BRIARGATE 4-Year Bonded Kentucky Whiskey....PINT **1.69**

FOUR ROSES BOURBON 4-Year Bonded Whiskey.....PINT **1.75**

OLD OVERHOLT 4-Year Straight Rye Whiskey.....PINT **1.45**

Miscellaneous

JOHN JAMESON Imported Irish Whiskey FIFTH **2.79**

GRENADINE DU BOUCHETT...5TH **98c**

Creme de Menthe DU BOUCHETT...5TH **2.05**

HEUBLEIN'S Ready to Serve **CLUB COCKTAILS** • OLD FASHIONED • MANHATTAN FIFTH ..... **2.25** Martini, 5th, 2.05

FOX DE LUXE BEER Packed in Xmas Carton CASE OF 12 CANS.. **1.15**

LAST MINUTE SHOPPERS! Walgreen Drug Stores are open every night and all day Sunday until midnight!

THESE PRICES EFFECTIVE Saturday—Sunday Monday and Tuesday (Sunday, 12 Noon to Closing)

ON SALE at Chicago, Lake Forest, Elmhurst, Downers Grove, Aurora, Waukegan, and Cook County Stores. Right Reserved to Limit Quantities

"It's Flavor Aged" CLICQUOT CLUB "50 YEARS A FAVORITE" —Still the Best Quart..... **10c** • Sparkling Water • Ginger Ale • Tom Collins Mix Plus Bottle Deposit

WALGREEN DRUG STORES

YOU STILL HAVE TIME TO BECOME A GOOD FELLOW

Here's How to Help Yule Basket Campaign.

BY PHILIP MAXWELL.

Christmas is only a few days away, but there is still plenty of time for Chicagoans to join the work of the Good Fellows—the work which spreads Christmas cheer by bringing baskets of food, toys, and candy to unfortunate families who otherwise might not be remembered. Thousands of boys and girls are waiting for Santa Claus, and it's up to the Good Fellows to see that they're not forgotten.

Jeffrey R. Short.

The Good Fellow coupon will be published for the last time in tomorrow's TRIBUNE, but that doesn't mean that the Good Fellow campaign is closed. It may be a little late to organize a Good Fellow club in your social or business group, but it's not too late to send a money order or check to the Good Fellow fund or phone Superior 0200 for the name and address of a needy family whom you can help.

Here's Address of Bureau.

The Good Fellow bureau is located in The Tribune's Public Service office at 1 South Dearborn street.

Jeffrey R. Short, chairman of the board of managers of the Chicago Y. M. C. A., will speak in behalf of the Good Fellow campaign on W-G-N at 2:30 p. m. today.

Rabbi Louis Binstock of Temple Sholom gave his annual Good Fellow address on W-G-N yesterday afternoon.

The Good Fellow bureau is in receipt of a check for $150 from the Chicago Association of Life Underwriters. President William M. Houze reported that the association will make an annual contribution to the Good Fellow fund.

Help of Two Acknowledged.

This is an acknowledgment of two kindly activities in behalf of Good Fellows. The Good Fellow bureau wishes to thank Mrs. Ora Snyder for the gift of 100 boxes of candy to be placed in Good Fellow baskets, and Hal Halperin of Theater Authority, Inc., for his assistance in the preparation of programs enjoyed at Good Fellow parties.

Members of the Hotel Sherman American Legion post, No. 668, will be Good Fellows to more than 50 boys and girls this Christmas. Basket deliveries will be made by the members Monday afternoon.

Legion Post Plays Good Fellow

(Story in adjoining column.)

Frank Sandberg (left), commander of Hotel Sherman post of the American Legion, No. 668; Frank Bering (center), manager of Hotel Sherman, and Phil Kertzeborn, adjutant of the post, preparing Christmas baskets.

Good Fellows

Kindly fill this out, print or type, and send to
GOOD FELLOW DEPARTMENT, THE CHICAGO TRIBUNE
1 South Dearborn Street, Chicago, Ill.

(Good Fellow buttons are given to contributors.)

Name of Good Fellow_____

Your Address_____
(Street) (City)

☐ Plan No. 1—Basket Good Fellow

(Basket Good Fellow will take Christmas baskets to deserving families; names to be supplied by Good Fellow bureau.)

How many families do you want?_____

Section of city preferred: ☐ North ☐ West ☐ South

☐ Plan No. 2—General Good Fellow

(General Good Fellows send $1 or more to buy baskets to be delivered by Chicago clubs to investigated needy families.)

(Please send checks or money orders payable to Chicago Tribune Charities, Inc., Good Fellow Fund.)

☐ Plan No. 3—Good Fellow Club

(Club Good Fellows are members of civic and social organizations. The club sends in $1 a member. With this money and money contributed under No. 2 plan THE TRIBUNE purchases baskets and delivers them to clubs to be distributed to needy families.)

Call Good Fellow department, Superior 0200, for information concerning Good Fellow campaign.

ADVENTURERS' CLUB PROVIDES YULE FEAST FOR LONDON CHILDREN

Members of the Adventurers club, 14 North Michigan avenue, learned last night that they will be hosts on Christmas day to 200 underprivileged children in London, England.

Each year the club members entertain 100 poor children for Thanksgiving dinner, giving them warm clothing and presents. After the dinner last month they decided to pass the hat and send the proceeds to the Savage club, of London, an affiliate, to make some British children happy on Christmas.

Last night the Adventurers received a cable from the Savages, thanking the Chicago men for their $250, and assuring them that even if the dinner is held in a bomb shelter, 200 London children were going to have a Christmas feast with all the trimmings.

TEAMSTER UNION NOMINATES WHILE POLICE STAND BY

A heavy police guard was on duty last night as members of local 705 of the International Brotherhood of Teamsters met in Electricians' hall at Ogden avenue and Washington boulevard to nominate union officers. The election is to be held Dec. 29 in the union hall at 220 South Ashland avenue.

The guard was requested by a rank and file group which is seeking to oust the present officers. The meeting proceeded without violence after Sergt. George Barnes of the detective bureau warned the unionists that ample reserves were prepared to clear the hall at the first sign of disorder.

The incumbent president of the organization is Fred Tiedt. His slate is opposed by one headed by Ray Nelson, 2140 Wellington avenue, on whose doorstep a package of bullets was left Thursday. The union has 8,000 members, of whom 3,300 are gasoline filling station attendants. Tiedt assured the meeting that every member would have a chance to vote.

INQUIRY ORDERED INTO TROUBLE AT CUBAN NAVY BASE

[Chicago Tribune Press Service.]

Washington, D. C., Dec. 20.—The navy department tonight acknowledged it has ordered an investigation of the strike of some 5,000 Cuban workers employed by this government on the construction of new fortifications at the American naval base at Guantanamo, Cuba.

The strike was reported to have been called as a protest against the slaying of a Cuban workman. An American officer and two sailors as well as 18 Cuban workmen are said to be under arrest.

The navy department would not discuss any phase of the incident other than to say that naval officers in charge are investigating and will make a report.

Schools Give Pageants; Close for the Holidays

(Picture on back page.)

Chicago and suburban schools closed yesterday for the Christmas holiday vacation. At most of them pageants, plays, and musical entertainments were presented in honor of the holiday. Lane Technical High school pupils and teachers delivered 300 baskets of food, clothing, and toys to needy families of Lane pupils. Each room planned its own baskets with careful thought for the families who received them.

Chorus of Insurance Men Sings Noon Carol Concerts

'Tis the week before Christmas, and all thru the Insurance Exchange building ring the carols of the season. The singers are the 40 members of the Chorus of Chicago Insurance Men, directed by Wayne Howorth. Noonday concerts have been given in the lobby of the building during the week before Christmas ever since the chorus was organized four years ago.

$2,500 BLAZE ROUTS 12.

Fire caused damage estimated at $2,500 yesterday to a three story frame building at 3028 Sheffield avenue. Twelve persons were driven to the street by smoke.

U. S. FAMILIES HIT A NEW LOW OF 3.8 PERSONS

Washington, D. C., Dec. 20 (AP).—For the first time in history the average American family now numbers less than four persons. The census bureau, analyzing the results of the 1940 census, reported today that the contemporary household has an average of 3.8 persons.

These statistics mean a continuation of the steady decline which has been in progress since the first family computation was made 50 years ago, and corresponded with annual figures of a declining birth rate. In 1890, the bureau pointed out, the average family consisted of 4.9 persons. Here's the way the decline has been recorded: 1890, 4.9; 1900, 4.7; 1910, 4.5; 1920, 4.3; 1930, 4.1; 1940 3.8.

The smallest families were found on the Pacific Coast, with an average of 3.2 persons a family in California, Oregon, and Washington. The largest were in the south Atlantic states, which averaged 4.2 for the region. North Carolina was the banner state with 4.5.

3 Brothers to Stand Trial on False Pay Roll Charge

Three brothers—Clarence, Russell, and Lloyd Erickson—were ordered yesterday by United States Commissioner Edwin K. Walker to go to Springfield to stand trial on a charge of making out false pay roll claims. They are stonesetters who held one of the contracts for construction of a courthouse in Decatur, a $1,000,000 Public Works administration project. It is charged that they forced employés to kickback part of their pay. The brothers, who are at liberty on $1,000 bonds each, live at 5429 North Campbell avenue.

Henry County Prosecutor Heads State Association

Martin E. O'Connor of Cambridge, state's attorney of Henry county, was elected president of the Illinois State's Attorney's association yesterday at the Morrison hotel. He succeeded Ward P. Holt of Salem. Other officers elected are: first vice president, George W. Howard Jr., of Mt. Vernon, state's attorney of Jefferson county; secretary treasurer, Donald M. Eaton of Galena, state's attorney of Jo Daviess county.

4 WPA CANVASES FOUND UNWORTHY THE NAME OF ART

2 Dealers Describe Them as Typical of Project.

(This is the third and last of a series of stories on productions of the Illinois WPA art project. The series was the result of a reporter's investigation following criticism that "art" produced by the project is wasteful, ugly, and communistic in theme.)

BY SEYMOUR KORMAN.

(Pictures on back page.)

A maxim among collectors of painting is that there is no such thing as "poor" art. If the portrayal is not good, it isn't art. By this standard, two Chicago art experts said yesterday, the bulk of the canvases produced by the Work Projects administration federal art project in Illinois are not art.

The experts selected four canvases which they called representative of much of the project's output, and described them as "formless," "inane," and "just daubs of paint." The WPA workers who did these pictures are members of the artists' union, and the pictures are hung in the union headquarters at 1118 South Michigan avenue.

Blame Radical Group.

Persons active in the city's art life have asserted that there are radical and subversive wings in the union, that these wings dominate the union, and that the union, in turn, controls the WPA project. Project officials and the union, which has more than 100 of its 250 members on WPA, deny these accusations.

Art experts have also asserted that panels of mural paintings executed by WPA workers in the public schools and libraries are un-American in theme and design and show communist influence. School and library officials replied that they do not allow paintings in bad taste or of an unpatriotic nature in their institutions.

The four canvases reproduced on the back page today were chosen for analysis by Harry Engle, director of the Chicago Galleries association, 215 North Michigan avenue, and William O'Brien Jr., head of the O'Brien galleries, 820 Tower court. The galleries association displays the work of 150 artists of importance and the O'Brien art house is one of the oldest in the country.

Call Painting Unsightly.

Here is the description and critical comment on the four canvases:

NO. 1—This is entitled "I'm Gonna Sit Here Till They Come and Get Me" and is by Berenice Berkman.

ENGLE—"This certainly can't be a human being. It might be a sack of flour; but, no, I'd recognize a sack of flour."

O'BRIEN—"Why doesn't this thing—whatever it is—sit down or stand up, or something? There's certainly no evidence here of any knowledge of anatomy or drawing. It's unsightly, to be mild about it."

NO. 2—"Sorrow," by Anton Rogalski.

ENGLE—"Which is up and which is down in this masterpiece? It's disgusting, heathenish, probably meant to be a nun. It looks like part of a banana—a decayed banana."

O'BRIEN—"This is a desperate attempt at sensationalism. Wouldn't you love to live with it on the wall? Charitably, I'd call it formless, inane, plain cockeyed."

Criticised as Daub.

NO. 3—"Man Selling Green Apples," by Adelaide Fogg.

ENGLE—"It hasn't even any value as a cartoon or a comic valentine. It's just a daub of paint."

O'BRIEN—"Is that a man and are those apples? This is just willful distortion. There is no feeling to it, no texture. Completely cockeyed."

NO. 4—"If You Ain't Got a Dollar Give Me a Lousy Dime," by Miss Fogg.

ENGLE—"It's just silly. I have no further printable words to describe it."

O'BRIEN—"Why the request for a dime—certainly it can't be worth that, tho a lot of material was wasted in producing it. It's just plain rotten."

Some other examples of work by members of the artists' union were taken from the salon at the project headquarters, 1021 South State street, before they could be photographed.

N. Y. FOOT POLICEMEN SOON EXPECTED TO CARRY 2 WAY RADIO

(Picture on back page.)

New York, Dec. 20 [Special].—Even New York's foot policemen soon may be wired for sound. A two way portable radio, forerunner of standard equipment for policemen, was demonstrated successfully for Mayor Fiorella La Guardia today in his office.

A patrolman, carrying the entire 11 pound equipment concealed on his person, communicated with another policeman in City Hall park, a radio patrol car nearly half a mile down Broadway, and police headquarters, half a mile or more uptown.

The device, developed largely thru the work of Gerald S. F. Morris, superintendent of police telegraph, consists of a brown canvas breastlet with a slide fastener in front and a corsetlike lace in back. The transmitter is on the chest and the microphone, connected by a wire running thru the sleeve, is attached to the wrist. Surefire direct communication is limited to 1,000 feet, but any distance may be obtained by relays.

Commission Orders Wires Removed at City Airport

The Illinois Commerce Commission yesterday directed the Chicago Surface Lines to remove trolley wires and poles and tracks in Cicero avenue alongside the Chicago airport and to substitute motor buses for the steet cars used there now. The action was taken after the city council decided the poles were a hazard to air traffic.

ONE MAN LONELY HEART AGENCY IS LONELY NO MORE

Fred J. Hubert, 4545 Woodlawn avenue, was arraigned before Federal Judge Michael L. Igoe yesterday on charges of using the mails to defraud spinsters and widows of their savings after promising to marry them. Lonely hearts advertisments gave him contacts with the would-be brides, and he wooed several at a time, according to Robert Eardley, assistant United States attorney.

Hubert, described as virtually a one man matrimonial agency, was oft' promised but never a bridegroom, Eardley said. A dozen women accepted his proposals, and he took $15,000 from them before postal inspectors caught up with him, the prosecutor said.

Mrs. Helen Von Der Lind, 7252 Yates avenue, a widow, complained she gave him $1,800 to buy an automobile in which she got only one ride before he slipped out of her life. Miss Clara Schmidt of Kalamazoo, Mich., said she gave him $200 and never saw him again. Hubert, youngish at 60 and jovial looking, pleaded not guilty. The case will be heard Jan. 20.

CHRISTMAS BONUSES ARE DISTRIBUTED TO TRIBUNE EMPLOYES

All employés of The Tribune company received their Christmas bonuses yesterday. The amount of the bonus was determined by the same percentage of annual salaries and wages that has been in effect since 1915, except for the years 1930, 1931, and 1932. The distribution was made to members of the editorial, advertising, circulation, and auditing departments and to employés in the organized trades. The Tribune building staff, W-G-N staff employés, and workers of the Ontario Paper company also shared in the bonus. About 2,800 employés in Chicago participated.

Fisherman Is Drowned When Lake Ice Breaks

Coldwater, Mich., Dec. 20 [Special]. Ernest Smith, 23 years old, was drowned in South Lake here today when the ice gave way while he was fishing.

COUNCIL O. K.'S PLAN FOR BOARD ON U. S. DEFENSE

The city council authorized Mayor Kelly yesterday to name a Chicago commission on national defense to be composed of civic, business, and labor leaders. The mayor said the commission, which will act on its own initiative, is to analyze Chicago's production to determine how it may aid the national defense program and, to see that the city receives its share of defense contracts. The commission will develop community morale and help curb hysteria, the mayor said.

SANTA CLAUS
Couldn't be merrier than the patrons of Chicago's oldest, gayest eatery. entertainment from 8 P. M. till closing.
4 BIG SHOWS
2 ORCHESTRAS
9-course Chicken, Steak, Lobster dinner with bottle of Sparkling Burgundy or Renault Champagne.
$1.50
served to 11 P.M.
NEVER A MINIMUM OR COVER CHARGE
CLUB ALABAM
747 RUSH ST. DEL 0808

86.8 PROOF - BROWNE VINTNERS CO., INC., N.Y.

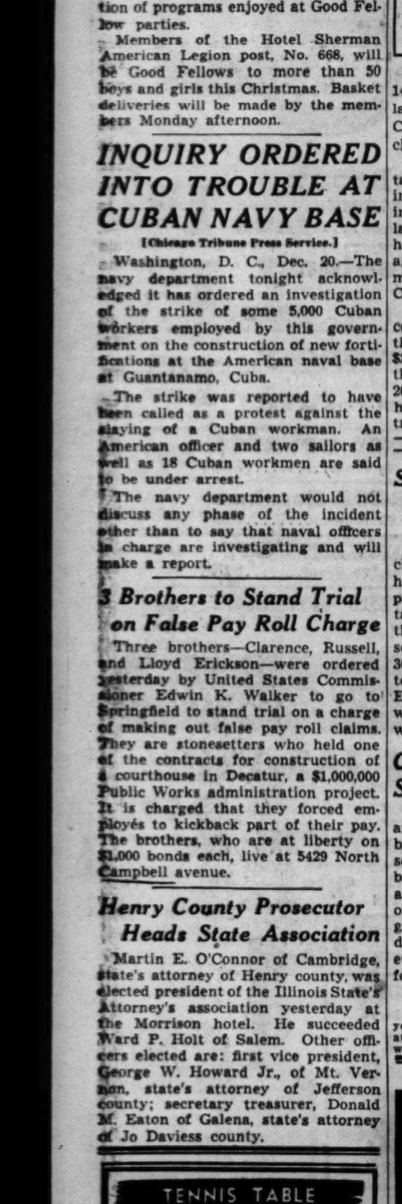
TENNIS TABLE
Order Now for Xmas
5 ply—¾ inch thick fir plywood top in two pieces, 54" by 60", with 9 piece Hines interlocking plywood stand. No nails or screws necessary—ready to set up and stain..... $11.95
SEE "RED BOOK" FOR NEAREST YARD
THERE ARE 21 EDWARD HINES LUMBER COMPANY YARDS

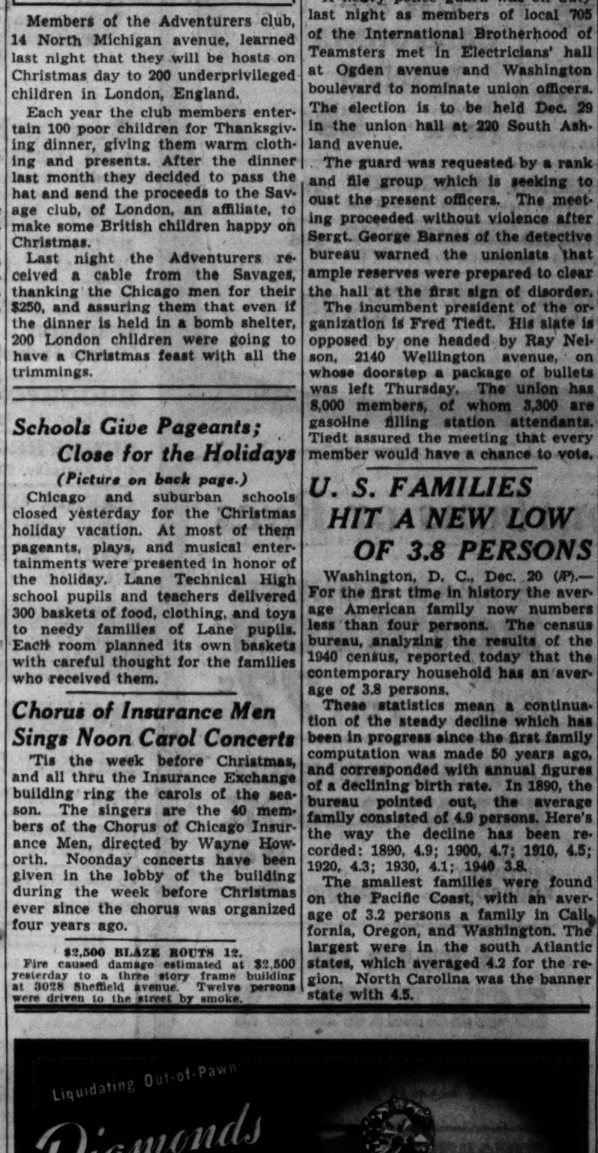

WITH its new speedliner, The Midwest HIAWATHA, The Milwaukee Road links these cities with the type of service offered by its famed Twin Cities Hiawathas.

This silver, maroon and orange Speedliner is as colorful inside as out. Its equipment includes Luxury coaches with reclining chairs and men's and women's lounges, Beaver Tail parlor car with observation lounge and drawing-room parlor car.

The smartly decorated Tap-diner has a 24-seat dining section and the Tip Top Tap, seating 20, serves beverages and refreshments.

And *meal* times are *good* times on the HIAWATHA—appetizing hot luncheons 50¢, complete dinners 65¢.

Ride the Midwest HIAWATHA on your next trip. Enjoy its delightful comfort, its great speed and its warm air of hospitality. You'll decide it's the carefree, economical way to travel.

Westbound read down daily	NO EXTRA FARE	Eastbound read up daily
	Union Station	
12:45 pm	Lv. Chicago Ar.	8:35 pm
a1:24 pm	Lv. Elgin Ar.	a7:53 pm
1:15 pm	Lv. Rockford Ar.	8:00 pm
3:00 pm	Lv. Savanna Ar.	6:14 pm
4:25 pm	Ar. Marion (Cedar Rapids) Lv.	4:54 pm
6:06 pm	Ar. Madrid Lv.	3:07 pm
7:00 pm	Ar. Des Moines Lv.	2:05 pm
6:25 pm	Ar. Perry Lv.	2:47 pm
7:16 pm	Ar. Manilla Lv.	1:52 pm
8:27 pm	Ar. Council Bluffs Lv.	12:49 pm
8:45 pm	Ar. Omaha Lv.	12:35 pm
9:40 pm	Ar. Sioux City Lv.	11:30 am
11:55 pm	Ar. Sioux Falls Lv.	9:10 am

a—Conditional stop

EQUIPMENT
Streamlined Beaver Tail parlor car between Chicago and Sioux Falls.
Streamlined drawing-room parlor car between Chicago and Omaha.
Streamlined Tip Top Tap-diner between Chicago and Omaha.
Cafe-lounge car between Manilla and Sioux Falls.
Streamlined Luxury lounge coaches between Chicago and Omaha and between Chicago and Sioux Falls.
De luxe coaches Madrid-Des Moines; Savanna-Dubuque.
Streamlined locomotive between Chicago and Omaha.

Chicago Ticket Office, City Ticket Office, 179 W. Jackson Blvd., Phone Central 3600
Union Station, Canal St. and Jackson Blvd., Phone Franklin 6700

THE MILWAUKEE ROAD

THE GOOD BROTHER
by Eugen von Blaas
This is only one of 32 celebrated paintings exhibited at the World's Columbian Exposition which will be reproduced in the
CHRISTMAS ART SECTION
presenting 10 masterpieces in full color
22 in sepia roto
in Sunday's Roto Picture Section of the
CHICAGO SUNDAY TRIBUNE

Debutante Party Rush Is On and Buds Hope They Survive

BY JUDITH CASS.

TODAY it starts, the social blitzkrieg that will last for just two weeks and that will leave debutantes and their mothers almost total wrecks. It all comes under the head of pleasure, however, and only once in a life time is a girl a bud. Some few are bored with the whole procedure but they are the ones who are going thru the motions of "coming out" just to please old fashioned, or socially ambitious parents. They find the gesture of being introduced formally into adult society an artificial one, even in normal times, so imagine how much less they care for such a thing in these unsettled days.

Jeanne Stenson's Dance First of the Festivities.

There aren't many of these serious minded youngsters, tho, and all the others subscribe to the theory that there will be time for weightier matters later and that this holiday season of 1940-'41 is a time for gayety and for mirth.

The first of the debutante festivities is the supper dance that the William J. Stensons are giving tonight at the Woman's Athletic club for their daughter, Jeanne. The ballroom will be decorated with frosty silver and blue Christmas trees to harmonize with the debutante's gown, which will be a French blue faille sprayed in gold threads and rhinestones. The vivacious bud will carry deep red roses.

Before the dance Miss Stenson will dine as the guest of Mr. and Mrs. C. Wallace Johnson who will entertain at their home in East Schiller street for Miss Barbara Laubengayer of Kansas City. She is visiting her Pine Manor classmate, Miss Angeline Johnson, over the week-end. Miss Johnson is a debutante, also.

Another young group will have dinner preceding Miss Stenson's party as the guests of Miss Betty Gillespie, daughter of the Fred Gillespies.

Miss Muriel MacChesney Makes Her Bow Tomorrow.

The spacious old home on Hawthorne place of the Nathan William MacChesneys will be the scene of a debut tea tomorrow when their niece, Miss Muriel MacChesney, makes her bow. Between 4 and 7 o'clock the MacChesneys will be receiving with the debutante and her parents, Mr. and Mrs. Chester M. MacChesney of Astor street.

Later the Chester MacChesneys will take their daughter's assistants and their escorts on to the Empire room of the Palmer House for dinner and dancing.

A trip to the Stadium via motor bus is on the calendar for the young dinner guests of the James B. Forgans tomorrow night. After a buffet supper at the house on the roof of the Hotel Sherman the group will go to the hockey game. Mr. and Mrs. Forgan are entertaining for two debutantes, Miss Joan Gray, daughter of the Horace Grays, and Miss Frances Amberg, daughter of Mr. and Mrs. Harold Amberg, and the Forgan's post-debutante niece, Miss Sidney Meeker.

Numerous Parties Are on Calendar for Tomorrow.

The debut calendar is studded tomorrow with several parties. Mrs. Lon C. Hill and her daughter, Georgette, are entertaining at supper and bowling for Miss Peggy Gratiot and Miss Ruth Burrows. The junior James D. Norrises' dinner and hockey party is for Miss Eleanor Norris, his sister. At the Indian Hill club, where the Howard R. Stones and Mr. and Mrs. A. Charles Goodrich are entertaining for Miss Betty Butler, a breakfast and winter sports party will be the order of the morning. At least winter sports were planned but according to the weather, indoor sports will be more in order.

During her Christmas vacation from Northwestern university, debutante Martha Stevens will be fêted at several parties. Postdeb Patricia Wilson will give a luncheon today in her home on Lake Shore drive.

Altho Miss Peggy Walls put "thumbs down" on an official debut, she'll be hostess to her friends at a hot grog party tomorrow from 3 o'clock to 5 o'clock at the North Michigan avenue home of her parents, Mr. and Mrs. Ewart G. Walls. Miss Walls returned yesterday from Kemper hall.

J. Francis Dammann Jr. to Wed Kentucky Girl.

Announcement is being made today of the engagement of Miss Nancy McLaughlin, daughter of Mr. and Mrs. Charles McLaughlin of Covington, Ky., to J. Francis Dammann Jr., son of Mr. and Mrs. J. Francis Dammann of Winnetka. Miss McLaughlin was graduated from Smith college in 1939, the same year that Mr. Dammann finished at Harvard. He now is studying medicine at the University of Cincinnati. Mr. Dammann is coming home to spend Christmas with his family and his fiancée will come for the week-end between Christmas and New Year's.

Add the customary rush of Christmas parties to the crowded circle of prenuptial parties which are being given for Miss Helen Dick before her marriage to A. Werk Cook on Jan. 11 and you have a combination which would literally sweep a girl off her feet. Miss Sheila Cudahy arrives at home from Finch Junior college today and tomorrow she will give a luncheon for Miss Dick at the home of her parents, Mr. and Mrs. Edward A. Cudahy Jr. of Lake Forest.

Spinster Dinner Being Given Next Monday.

Mrs. Albert B. Dick III. will give the spinster dinner on Monday and Miss Ethel Johnson will entertain at dinner for Miss Dick and Mr. Cook on Friday. The Edison Dicks will give a luncheon for the couple on Dec. 29 and Miss Edith Porter will entertain them at luncheon on Dec. 30.

On New Year's day Mr. and Mrs. Alfred Cowles and their daughter, Edith, will take a group to dinner at the Tavern club and then to the hockey game.

Mrs. John Marshall will entertain for the young people at luncheon on Jan. 2 and on Jan. 5 Mr. and Mrs. Wyndham Hasler will give them a luncheon. Miss Anne Stuart has planned a kitchen shower for Miss Dick on Jan. 7.

Mrs. C. Frederick Childs will give a luncheon for the wedding attendants and the out-of-town guests on Jan. 11, the day of the wedding.

Mrs. Charles M. Kittle is giving a tea-dance and musical tomorrow afternoon from 3 until 6:30 o'clock at Camellia house, the Drake. Mrs. Kittle's son, Charles, is at home from the Asheville school to spend the holidays with his mother.

A Debutante of Today and Next Year

Miss Jeanne Stenson (left) will make her debut at a supper-dance at the Woman's Athletic club tonight, but Miss Althea Cunningham will not be making her formal bow to society until next season. Miss Stenson's party will start the round of festivities that will keep the debutantes and their beaux in a whirl for the remainder of the year. She is a daughter of Mr. and Mrs. William James Stenson of State parkway. Miss Cunningham's parents are the junior Secor Cunninghams.

Jeanette and Nelson Same Old Charmers

"BITTERSWEET."
Produced by Metro-Goldwyn-Mayer.
Directed by W. S. Van Dyke II.
Based on operetta by Noel Coward.
Presented at the United Artists.

THE CAST.

Sarah Millick.....Jeanette MacDonald
Carl Linden.....Nelson Eddy
Baron von Tranisch.....George Sanders
Lord Shayne.....Ian Hunter
Max.....Felix Bressart
Harry Daventry.....Edward Ashley
Dolly.....Lynne Carver
Jane.....Diana Lewis
Ernst.....Curt Bois
Mrs. Millick.....Fay Holden
Herr Schlick.....Sig Rumann
Lady Daventry.....Janet Beecher

By May Tinée.

Good Morning!

Noel Coward's "Bittersweet"—you saw a British screen version of it in 1933 featuring Anna Neagle and Fernand Graavey—now comes to the talking screen, vivid with color, tuneful, and, in a quietly dated way, actionful. . . . It will delight those with a yen for the team of MacDonald and Eddy.

Miss MacDonald is luscious to gaze upon. Technicolor becomes her marvelously. In one ensemble of a sort of grape jelly tone, she looks good enough to eat. Then there's a blue . . . yummy! She sings charmingly and often and performs with the genuine enthusiasm that makes both her and Grace Moore so heart warming.

Mr. Eddy ages a bit under the eye of the color camera but he also is in excellent voice. Those who love him will continue to love him.

The to-do is re the romance between a charming girl and her music teacher. . . . Sarah, engaged to a stuffed shirt of her parents' picking, falls in love with her voice teacher, Carl Linden, throws all plans to the winds for him, marries him, and departs from England with him for Vienna.

Here, gallantly and merrily she adopts his friends and adapts herself to a way of living, vastly different to that which she has known. . . . Under the sunshine of her presence Carl composes happily and his genius blossoms—genius that is not to be recognized till he is no more.

The final scenes are dramatic and touching.

The stars are blessed with adequate support, and a capable director manned the production. . . . Among the songs sung are "I'll See You Again," "What Is Love?" "Our Little Café" and "Serenade in Vienna."

"Bittersweet" SHOULD prove a most satisfactory holiday offering.

See you tomorrow.

* *

Salvation Army Toy Shop Open and Doing a Rushing Business

The Salvation Army toy shop, where items are not sold, but given away, is once more doing a rushing business. This was announced yesterday by Mrs. Albert E. Ramsdale, manager of the shop and wife of Maj. Ramsdale, who originated the project four years ago.

The toy shop plan supplants the old method of including Army selected toys in the 4,000 baskets given away annually to poor families on Christmas eve. It provides an opportunity for poor parents to choose and plan gifts for their children. With few exceptions, the toys are new, having been purchased from the Army's current Christmas kettle fund.

The shop is part of the Army's Christmas activities, which include large parties for 8,000 boys and girls and distribution of gifts and sweets to 15,000 shut-ins in hospitals, orphanages, and homes for the aged.

Front Views and Profiles

By June Provines

Notes on the Miniature Rooms.

When visitors to Mrs. James Ward Thorne's American Rooms in Miniature at the Art Institute speak enthusiastically of their perfection, we think of the cherry pie on the table in the kitchen of the governor's palace at Williamsburg. Or of the iron kettle in which soft soap was boiled, visible thru the window. Or of the tiny hour glasses of different sizes that served as time pieces for southern Negro cooks—one of them actually works and the sand goes thru in 9½ seconds.

The same cherries are in the pie on the table that are on the cherry tree visible outside the door. They originally were little round beads in a bead basket Mrs. Thorne had picked up in an antique shop. The pie crust is real, and the cherries are cunningly cemented into the pan in such a fashion that they seem to be soaking in their own juice. The cherries are wired on to the tree and the little leaves were put on leaf by leaf.

In the parlor of the Samuel Wentworth house in Portsmouth, N. H.—date about 1710—the spectacles that lie on the table beside the knitting are square eye glasses with steel rims and the knitting is actually worked on celluloid needles the size of a pin. A half century later the spectacles on the table in the Cape Cod room are still rimmed, but are round in shape, and in the California house of our day the glasses are horn rimmed. In the drawing room of the Jeremiah Lee mansion at Marblehead, Mass., the clock opens and winds, every drawer of the secretary opens, and even the secret drawers are reproduced.

There are hundreds of similar enchanting, perfect details thruout the room, and the catalog helps you discover many of them. What you may want to observe yourself is how you can almost tell what time of day it is by the way the light comes thru the windows and how, looking thru the glass, the spectator actually has the feeling of being in an old house, with its occupants momentarily out of the room.

Paraphrase.

Title dedicated (by Alvin Hamburg) to the refugees who come to this country: All This and Haven, Too.

Urban Album.

Claude Rains admiring the 45 foot Christmas tree in Nathan Hale court at Tribune Tower. . . . Gypsy Rose Lee arriving in Chicago with eleven albums of recorded symphonic music in her luggage—Beethoven's First and Sixth Symphonies, his Concerto No. 5, and the Lenore overture; Chopin's Nocturnes; Brahms' Symphony No. 1, and two of Prokofieff's compositions, in case you care what music a strip teast artist selects. . . . Wayne Morris with two pieces snipped out of his topcoat by souvenir hunters. . . . Randolph Scott lunching on liver and bacon at the Key club. . . . Man leaving dentist's humming "I'll Never Smile Again." . . . The Casino club tree, festooned with gold and hung with gold and silver ornaments against a golden curtain in the club lounge. . . . The twin little bare branched trees in front of a near north side shop that has blossomed with colored lights.

By Way of Report.

The song, *Christmas Prayer*, played by Griff Williams' orchestra from the Stevens, was written by Mrs. George Haskell of Chicago. . . . The title of the Sherwood play, *There Shall Be No Night*, has its origin in verses 4 and 5 of the last chapter of the Book of Revelation: *And they shall see His face and His name shall be in their foreheads. And there shall be no night there; and they need use no candle, neither light of the sun; for the Lord giveth them light; and they shall reign forever and ever.* . . . George A. Hughes, chairman of the board of the Edison General Electrical Appliance company, has just published a book, *Salesmen Built America*. . . . Alexander Woollcott's broadcast in honor of Ruth Gordon's 25th anniversary in the theater will be brought into the Selwyn, so the *Here Today* audience may hear it, too.

Outdoor Crib Is Erected at St. Peter's Church

(Picture on back page.)

"Glory to God and Peace to Men of Good Will," in modern neon lights, advertises the ancient scene of the Nativity above an outdoor crib which was completed at St. Peter church, Polk and Clark streets, yesterday. The crib, which faces Clark street, is a replica of the stable at Bethlehem. Supported by a six foot platform, it is 15 feet high, 20 feet long, and 10 feet deep. It is banked with evergreens. St. Peter's was the first church in the city to erect an outdoor crib four years ago, according to the Rev. Leander Conley, pastor.

* *

Rockford College Party.

The Chicago Rockford College club will hold its annual holiday luncheon and card party at 1 o'clock Saturday, Jan. 4, at the new Abbott hall on Northwestern university's downtown campus.

Movie Closeup

Chicago's motion picture exhibitors who so genially play Santa Claus each year are again on the job, rarin' to go.

They announce that they will stage their Sixth Annual Christmas Basket party on the morning of December 23. . . . At this party—as most of you know—admission to the theaters is gained by the presentation of any quantity of nonperishable foods. This merchandise is made up into baskets and distributed to worthy and needy families.

Here's everybody's chance to do good and have fun at the same time. Rally round!

THRU THE LOOKING GLASS

These have been hectic days and most of the people we know feel that there is worse to come in the way of excitement and frayed nerves. Holidays are fun, but the wear and tear is pretty fierce for all but the calm and competent who never leave chores to the last minute.

Those paragons of orderliness probably never feel the need of a pickup but the rest of us do. And our nomination for the best of all pickups is the luxurious bath. It's inexpensive and quick and it does good things for your weary spirits as well as your exhausted body.

A salt rub is wonderful when you're exhausted. Take a dip first, then rub the body briskly with plain ordinary table salt. You can dress this up a little by splashing a few drops of pine oil over the dry salt. Rub vigorously enough to make the skin tingle; then have a warm, followed by a cold, shower. You'll feel like a new, vigorous woman. Have a rubdown after this with your favorite cologne and you'll be ready for anything, fresh and fragrant.

If you're so tired you don't want to be refreshed, but would rather relax completely, have a different kind of a beauty bath. Have a tub bath, with the water warm. Toss in oil, or one of those bubble concoctions—anything you like in the way of a water softener and scenter. Lie in the tub for 10 or 15 minutes, with pads over your eyes and cream on your face. Your nerves will unkink slowly and thoroly. This is the kind of a bath to take when you're in the mood for a long, sound sleep. It will speed you on your way to slumber.

ELEANOR NANGLE.

Draper-Adler Recital Year's Most Unusual

BY CECIL SMITH.

The year's most unusual recital will take place in the Civic theater tomorrow evening, when Paul Draper and Larry Adler pool their talents in a joint recital. The names of the two performers, up until now, have been much better known to night club devotees than to serious concert patrons. Mr. Draper has won a large nocturnal following by his highly individual dance style, which takes both ballet and tap dancing and weaves them together in novel fashion. Mr. Adler has demonstrated that the harmonica, played by a virtuoso, is not merely a toy, but a musical instrument of considerable resource.

Both of these young performers started upon their careers with no notion of offering their audiences anything more than diverting entertainment. But now both have developed so engrossing an interest in serious music that they hope to transfer the major part of their energies from the night club floor to the concert stage, where they will play and dance to classical music.

Mr. Adler and Mr. Draper had never met until 1933, when they both were engaged for a week at Radio City Music hall in New York. Vincente Minelli, a talented but somewhat rash young stage designer, had put together a stage setting with three flamboyant doors, and the management of the theater was determined to have somebody come thru each of the three doors. A soprano, as the act was finally staged, appeared thru the middle door; Mr. Draper tap-danced thru the left one; and Mr. Adler, with his harmonica, materialized thru the right one.

From this chance coalition of their talents the two artists quickly formed a mutual admiration society. As early as 1934 they began to talk about making a concert appearance together. But for six years their itineraries have been too different, as they moved from one booking to another. Except for a semiprivate recital in Santa Barbara, Cal., in 1939, this is the first time the long planned joint concert has been a geographical possibility.

Mr. Adler confesses that he is a bit bowed down by his new responsibilities as a serious concert artist. He arrived at a party last week just in time to hear two erudite gentlemen debating whether he is an "abstraction" or a "visualization." He says that his dearest hope is that he is "a darn good mouth organ player."

* *

Party for Underprivileged.

The Chicago Woman's Ideal club will give a Christmas party for 200 underprivileged children at 2 o'clock today at the Blackstone hotel. Mrs. Edward Lafeber is chairman.

Riverside Dinner-Dance.

The Riverside Golf club will give its annual Christmas dinner-dance at 8 o'clock tonight at the club.

The Housewife

Hassocks make welcome gifts in big families, for young people like to use them in place of chairs. And they're so easy to carry about wherever they are most needed, in game room, living room, or study. Some we saw recently are most inexpensively priced, being less than five dollars, and come in cream or beige toned leatherette. More expensive are ones that imitate leopard skin.

EDITH WEIGLE.

Fur Muff, Hat Exciting Gifts at Low Price

BY REA SEEGER.

While a fur coat, cape or jacket in a Christmas box is sufficient cause for excitement on Christmas morning, fur muffs, tippets, scarfs, and hats will cause the same amount of glee. You've no idea how many beautiful fur pieces tagged with comparatively modest price marks are obtainable until you go shopping. One fur collection boasts some sensational muffs made of silver fox tails and blue fox tails [this shade is a particularly flattering smoke gray]. The prices are below $25 and they look like twice that amount.

Leopard skin's most telling rival is ocelet, spotted pelt considerably less expensive. You can find stunning round muffs, flat muffs, ascots or trim little hats of this fur. These make ideal gifts for the subdebs on your lists. Muffs of leopardskin with just the fur on one side look the luxury items they are but have reasonable price marks.

Dramatically marked black and white civet cat [skunk] is used for muffs, muff-handbags, hats and brief shoulder capes in sets, or separable units. These too have modest price marks.

For more money but still surprisingly low amounts, you can select short fur jackets, hip-length civet cat [skunk] with bracelet length sleeves, smart cinnamon brown mouton that looks so much like expensive beaver, fleecy white sheepskin lined with flame red or emerald green, caracul jackets, sable dyed squirrel, frosty silver fox beauties and the modestly priced guanaco jackets, hip-length or shorter.

The Perfect Gift for Him
a DUNLAP
GIFT CERTIFICATE

. . . packed with a tiny hat in a miniature hat box
—with our compliments

Here's the gift that'll *go to his head!* It takes you only 2 minutes to purchase a Gift Certificate with the miniature hat and box. Then, he can select his own handsome new Dunlap hat.

$5, $7.50, $10
DUNLAP HATS

WORMSER
HAT STORES
204 S. State St.
27 S. Dearborn • 6307 S. Halsted
3204 Lincoln at Belmont
4019 Madison at Crawford

AT THE HUB

Just Arrived!
125 Dozen Pairs
NYLONS!
Specially Priced for last minute gifts—*while they last!* Women's sizes 8½ to 10½. Limited quantity in branch stores. First Floor
$1.35
Sorry, No Phone or Mail Orders
THE HUB
Henry C. Lytton & Sons
State and Jackson, CHICAGO • EVANSTON • OAK PARK • GARY

Jerrems
GIFTS for MEN
324 SO. MICHIGAN AVE.

MAIL ORDERS FILLED
OPEN 9 A. M. TO 5 P. M.

TRI-PHI SUEDE CLOTH JERKINS
$1
Girls rave about them—for school—or office. A "can't-miss" gift, too—in bright red—Kelly green and camel tones
Sizes 12 to 18—3rd floor
MAURICE L ROTHSCHILD
State at Jackson

Neumode
2 Styles of Hose
89c

2 PAIRS $1.75
Sheer Side Out
3-thread crepe chiffon seamed *inside out* for a sleek, dull surface.
Lace Top Chiffon
Brand-new sheer, with a dainty top that makes it ideal for giving.
No Charge for Christmas Boxes, Gift Wrapping
27 NEUMODE HOSIERY SHOPS IN CHICAGO AND SUBURBS

Stevens
State near Washington
Downstairs at Stevens

19.95
Guardsman's Cape
dashing new evening fashion of great chic!
A great swaggering evening cape with squared shoulders and gleaming emblem trim! Warm all-wool fabric lined with rustling celanese rayon taffeta. White or Navy with Red. Sizes 12 to 18. A dramatic, eye-catching exterior decoration! See it today. 19.95
Downstairs—State
Chas. A. Stevens & Co.

Stevens
State near Washington
Downstairs at Stevens

15.95
Fashoda*
Dress for December, looks fresh and spring-like!
This is one of those immaculate looking, very feminine dresses that are so easy to wear . . . so flattering . . . so accessory-wise! Unbutton the lingerie collar and cuffs to reveal a perfect "basic" dress! Heavy rayon sheer in Black or Navy, sizes 12 to 20. Exclusive with Stevens. See it today! 15.95
Sorry, no mail or phone orders
Downstairs State
Chas. A. Stevens & Co.
*Registered

The Odor of Violets

By Baynard Kendrick

[Copyright: 1940: By Baynard Kendrick.]

INSTALMENT XXX.
PERFUME AD.

A policeman halted them at the door, staring at the captain and his dog inquiringly. Maclain stood slightly to one side smiling inwardly at the volubility of Bunny's whispered explanation which the president of International Aircraft thought he was pouring into the officer's ear alone. Even Bunny Carter was stopped at the door of International to explain the presence of a friend.

A moment later they stepped inside, Maclain doubly guided by Schnucke on his left and the presure of Bunny's hand on his arm. They crossed a large lobby which the captain judged to be a reception room and were stopped at another door. Bunny's whispered explanation was repeated again. It admitted them into a smaller room where a girl's friendly voice said, "Good morning, Mr. Carter."

Bunny introduced his secretary, Miss Tavestock, to Duncan Maclain. They went thru another door.

"This is my private office, at least." Bunny conducted the captain to a chair.

Maclain's left hand lightly brushed the flat top walnut desk in passing. Once seated, he let his fingers rest on the leather arms of the chair and said, "Lie down, Schnucke." The dog stretched herself out close beside him.

"They certainly make you comfortable," he remarked, settling back at ease. "I suppose the importance of your office is indicated by the size of this room. A man could almost get lost in here."

A creak of a spring sounded as Bunny sat down in his swivel chair. "I'd be a sorry president if I couldn't pick the best office in the place for myself."

The springs creaked again as he leaned back a trifle too far and straightened up suddenly, bringing both his feet to the floor. "Damn it all, Maclain, you worry me! Who told you this office was big? You touched my desk as you passed by, but how do you know I didn't walk you across the room and set you close to the opposite wall?"

The captain's eyebrows wriggled delightedly. "None are so blind," he said, "as those who have ears and won't see."

"Don't be cryptic," Bunny pleaded. "I honestly mean it—you worry me."

"I can judge the size of a room by the sound of my voice," the captain explained. "It's a trick I learned by reading Bragg's book, 'The World of Sound.' The late blind Justice Fielding and Sir Arthur Pierson both developed it until they could give the dimensions of any room they entered with amazing accuracy. Try it yourself, Mr. Carter. If you practiced it consistently for about 20 years you'll find that it comes very easily."

"I don't know why Col. Gray doesn't hire you as a spy instead of sending you up here to worry me!" Bunny tapped his toes thoughtfully on the heavily carpeted floor. "Ribbentrop woud probably take you on a personally conducted tour of the Krupp works—heaven knows what you'd be able to see."

"You might be surprised." Maclain leaned forward earnestly. "I've already learned the approximate dimensions of the buildings you're putting up, and of the one we're in now by driving past them in your car. Would you like me to tell you?"

"No!" said Bunny emphatically. "You'll give me a headache if you're anywhere near right. I'm having enough trouble with espionage now."

"I noticed that as we came in," Maclain remarked dryly.

Bunny slapped the desk top with the flat of his hand. "It would do this country a lot of good if everybody in it had to spend some time around a business that was meat and drink for a spy. One of the directors was howling his head off just the other day about 'foolish precaution.' I wish he could have been here this morning to get a demonstration of what even you can see. Not that I mean to be discourteous," he added quickly.

"Skip it," said Maclain.

Bunny left his chair back of the desk and began to pace the floor. "Things are so stringent here now that visitors to the plant here on business aren't allowed to go to the restrooms alone for fear of what they may see. The public doesn't realize that a single glimpse of wings hung up in a drying room can be built up to give an accurate estimate of how many planes we're turning out a day."

"That's interesting," said Maclain.

"It's maddening," Bunny assured him, "when you're trying to keep information quiet that the whole world wants to know. Supposing a trained agent sees finished planes thru an open door. He can figure out how much space they're occupying on the floor. Photographs are taken of the plant as a whole from the outside and measured to scale. Watch is kept on how many hours the plant runs in a week. That information is compared with plants in the agent's own country and they know almost to a hair what will come out of this plant during the next few months."

"And what about your own employés?"

"They have to keep pretty much to their own departments," Bunny explained, "but of course information can leak out even there. Naturally we take every precaution we can—it's vital information such as Tredwill's bombing sight that worries me. That's why I had him do a lot of his work at home. And now——"

"You, now," Maclain put in, "information has leaked out even there. Tracings have been made of Tredwill's plans. When we find out who did that, Mr. Carter, we'll find out who kidnaped that girl."

The captain paused, crossed his legs, and smoothed his overcoat down. Bunny quit pacing the office and hoisted himself upon his desk.

For a time he kicked his heels against the side. Then he asked:

"Where do we go from there?"

"All over the United States." The captain's voice lowered to a note which was grippingly serious and grim. "Catch a spy, Mr. Carter, and you have nothing at all. To break up espionage you have to catch a skilfully organized band. We're up against one now. They have one weak link. If they make tracings, those tracings have to be delievered somewhere, somehow. Tracings aren't easy things to get out of a house like the Crags by mail. Equally weak is the fact that somehow instructions must be sent to an individual spy."

Bunny sucked his upper lip in thoughtfully. "I see."

"That's gratifying." Maclain put one hand into his inside coat pocket. "Mr. Carter, I want a girl."

"A girl?" Bunny repeated incredulously.

"One who can type," said Maclain. "She has to have certain qualifications. Foremost among them is that she can keep her mouth shut. She has to have an unbroken record as an American citizen—a record that's known to you. She must lack curiosity entirely and not be subject to temptation at the sight of a lot of money."

"Miss Tavestock will fill the bill," Bunny remarked without hesitation. "What do you want her to do?"

"I want her to copy a letter," said Maclain. "I want it copied exactly. Each line must be measured with a ruler and spaced to the fraction of an inch, and I want a stencil cut so that I can feel it all the way thru the paper."

"That's easy enough. What sort of a letter is it?"

"It's a letter from a perfume house," said Duncan Maclain, "and that's the hard part about it. If Miss Tavestock gets curious and happens to mention it to her boy friend some night, or to any one else, she's apt to wake up some bright morning and find that her head's been chopped off on the floor!"

When Duncan Maclain left the International Aircraft plant he was carrying a brief case loaned to him by Bunny Carter. Inside that pigskin bag was the stencil cut by Miss Tavestock and an ediphone record from Bunny's machine. On that record was a verbal copy of the advertising letter as read to Maclain in Bunny's most formal dictating tone. The contents of the letter were not only engraved on the cylinder, but were equally impressed on the sensitive receptiveness of Duncan Maclain's brain.

[Continued Monday.]

MOTION PICTURES DOWNTOWN

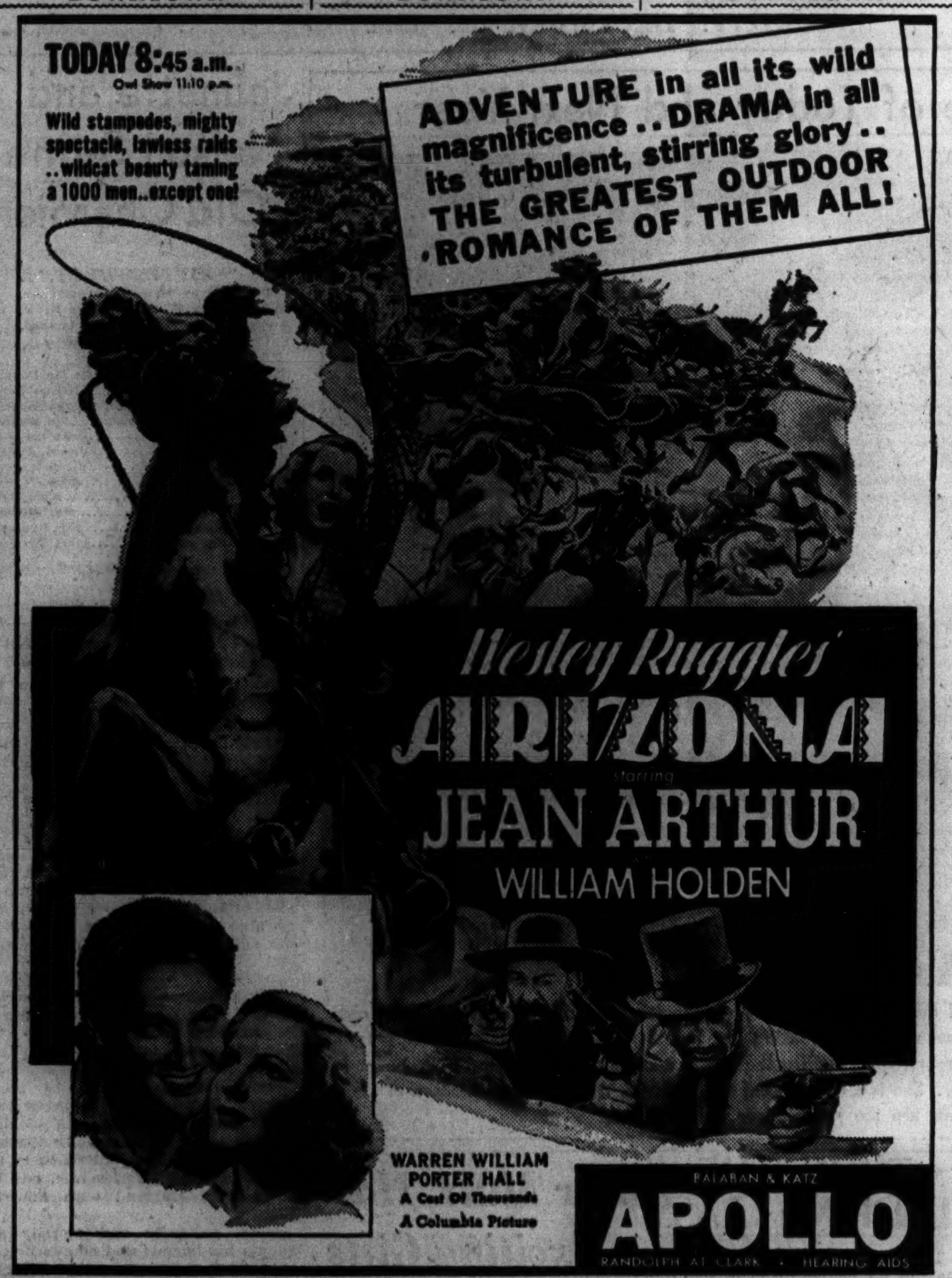

CHICAGO Open 10:15 a.m. Lt. Show 11 p.m.
2nd Happy Week! "TIN PAN ALLEY" 20th Century-Fox smash ALICE FAYE • BETTY GRABLE Jack Oakie • John Payne 20 big Tin Pan Alley hits
ON STAGE Balaban & Katz holiday revue "JINGLE BELLS" dancers, singers, in a wonderland of rhythm "CHRISTMAS CONCERTO" 17 girls playing 17 console organs VARSITY EIGHT • ARNAUT BROS. TRUZZI • MARGERY DAYE CHICAGO THEATER BALLET
Friday "Love Thy Neighbor" JACK BENNY • FRED ALLEN

THE IDEAL XMAS GIFT FOR EVERYONE BALABAN & KATZ Happiness Book of Theater Tickets Good any time at any Balaban & Katz theater BUY THEM AT BOX-OFFICE $100 • $250 • $500

STATE LAKE 25c 10:15 to 1 35c to 6:30 40c to Close Plus U.S. Tax
stage smash! 'ALL AMERICAN GIRLS' BAND' 16 Swing Coeds 16 led by ADA LEONARD plus BIG VAUDEVILLE
EXTRA Everybody Sing 1940's song hit parade!
Screen First Loop Run THEIR NEWEST LOVE MIXUP! PENNY SINGLETON EXTRA! LOUIS vs. McCOY FITE
BLONDIE PLAYS CUPID Columbia's hit

ROOSEVELT Open 8:45 a.m. Late Show 11 p.m.
LOVE'S OWN MAGIC--flaming with TECHNICOLOR!
Alexander Korda presents THE THIEF OF BAGDAD SABU CONRAD VEIDT JUNE DUPREZ JOHN JUSTIN United Artists Paramount WORLD News

GARRICK Op. 8:45 a.m. Owl Sh. 11 p.m.
3rd WEEK! Bigger Emotional Thrills Than Ever! BETTE DAVIS "The Letter" HERBERT MARSHALL

ORIENTAL
STAGE—COMPLETE ENTIRE ROAD-SHOW PRODUCTION . . . ! SINGER'S MIDGETS The Little People's BIGGEST SHOW Plus ELEPHANTS, PENGUINS, DUCKS AND WORLD'S TINEST "OOMPH" GIRL PLUS OTHER ACTS!
SCREEN Drama at 500 M. P. H. "MEN AGAINST THE SKY" RICHARD DIX • EDMUND LOWE Wendy BARRIE • Kent TAYLOR
LATE SHOW

OPEN 8:45 A.M. McVICKERS MADISON NR. STATE 2 HITS
DEANNA DURBIN "SPRING PARADE" DOROTHY LAMOUR Robert PRESTON "MOON over BURMA" LATE SHOW

LA SALLE ADVANCE SHOWINGS! MADISON at CLARK Constance Cummings Robt. Montgomery, "Haunted Honeymoon" Jane Withers, "Girl From Avenue A," Kent Taylor
MONROE "The Quarterback" Monroe-Dearborn—WAYNE MORRIS, RALPH BELLAMY Margaret LINDSAY 'Meet the Wildcat'
CLARK "Margie" Gary COOPER WALTER BRENNAN MISCHA AUER and NAN GREY "THE WESTERNER"
TELENEWS THE NEWS REEL THEATER State-Ran.-Op. 8:45-Midnite Sh. WHERE SHOPPERS MEET AND RELAX 1-Hr. PROGRAM NEWS & SHORTS

WOODS Randolph and Dearborn Sts. 7:45 A. M. Continuous 2 A. M. 20c to 6:30, 30c after 6:30 plus Govt. Tax Bela Lugosi, "THE DEVIL BAT" plus Bruce Cabot, "THE TORSO MURDER MYSTERY"

NORTHWEST
EMBASSY 3940 Fullerton Avenue / IRVING 4063 Irv. Mischa Auer, Bellamy "PUBLIC DEB NO. 1" Lombard, Laughton in "THEY KNEW WHAT THEY WANTED"
LIBERTY 3705 Full. 15c 1:30 6:30 20c After 6:30 GIANT JUNGLE THRILL SHOW! "SUDAN" * "LOST JUNGLE" "VOODOO FIRE" * "GORILLA HUNT"
CROWN 1807 Division—3 FEATURES "GIRL FROM AVENUE A" "MARGIE" and "LEOPARD MEN OF AFRICA"
AVON 3327 Full. 15c 1:30 6:30 20c After 6:30 Full Price Ralph Bellamy, Lucille Ball, "Dance, Girl, Dance" Dennis O'Keefe, "I'm Nobody's Sweetheart Now"
MILFORD Pulaski at Milwaukee / RIVOLI Elston at Montrose 15c 1 P. M. to 6:30 P. M. 20c After 6:30 P. M. Gable-Colbert Tracy-LaMarr Boom Town also "I'm Nobody's Sweetheart Now"—Comedy, News, Cartoon, Other Varieties—Mat., 'Deadwood Dick'—Candy Bar to Kiddies—Ovenware to Ladies 25c Adm.
MONT CLARE GRAND AVE AT HARLEM DICK POWELL—ELLEN DREW "CHRISTMAS IN JULY" GARY COOPER—PAULETTE GODDARD "NORTH WEST MOUNTED POLICE"
TIFFIN NORTH AVE. at KARLOV Douglas Fairbanks Jr. Rita Hayworth, "ANGELS OVER BROADWAY" JANE WITHERS 'GIRL FROM AVENUE A'
GOLD COAST CLARK at NORTH AVE. ALWAYS 15c Freddie Bartholomew, "Tom Brown's School Days"
ALAMO 3639 W. Chicago—Lupe Velez "Mexican Spitfire Out West" Robt. Montgomery, "Haunted Honeymoon"
DALE 2880 Milw.—Mat. Today—Tyrone Power, "Brigham Young" & Shirley Temple, Jack Oakie, "YOUNG PEOPLE"
PATIO 6008 Irving Park—George Murphy "PUBLIC DEB NO. 1" W. Barrie, "WHO KILLED AUNT MAGGIE?"
METRO 3308 Lawrence—James Cagney in "OKLAHOMA KID" Jeanette MacDonald, "BROADWAY SERENADE"
PICKWICK Pk. Ridge—N. W. Hwy. at Touhy W. Morris, 'QUARTERBACK' & Jane Withers, "GIRL FROM AVENUE A"

NORTH
BALABAN & KATZ Happiness Books of Theater Tickets THE IDEAL XMAS GIFT $100 • $250 • $500 at the Box-Office
UPTOWN Open 1:30—MYRNA LOY, MELVYN DOUGLAS, "Third Finger, Left Hand" Plus CARY GRANT, MARTHA SCOTT Sir Cedric Hardwicke "Howards of Virginia"
GRANADA Starts 2:00 Joel McCrea, Laraine Day, Herbert Marshall, "FOREIGN Correspondent" Jas. Cagney, Ann Sheridan, 'City for Conquest' Mat. Kiddie Party, Free Candy & Popcorn!
RIVIERA Lucille Ball, Richard Carlson, Francis Langford, Ann Miller, "T-O-O M-A-N-Y G-I-R-L-S" Plus John Garfield, Brenda Marshall, Marjorie Rambeau, "EAST of the RIVER"
PANTHEON The DAGWOOD FAMILY 'BLONDIE PLAYS CUPID' Marjorie Rambeau, Ronald Reagan, Alan Hale, Jane Wyman, 'TUGBOAT ANNIE Sails Again'
All 4 THEATERS! CENTURY Doors Open 1:30 BELMONT Doors Open 1:30 NORTOWN Open 12:30 NORSHORE Show Starts 2:00 GARY COOPER MADELEINE CARROLL "NORTH WEST Mounted Police" In TECHNICOLOR & DICK POWELL ELLEN DREW "CHRISTMAS IN JULY"
BELMONT: Extra! TONIGHT About 9:30 BLACKHAWK & Christmas Tree Surprises! NORTOWN: 1st Chapter of GREEN HORNET Plus Surprises and Special T-R-E-A-T-S! NORSHORE: Mat. Coaster Wagon Surprise! & 1st chapter "Green Hornet Strikes Again"
LAKESIDE Jean Arthur, Gary Cooper, "Mr. Deeds Goes to Town" Ameche, Faye, Power, "IN OLD CHICAGO" Mat. Christmas Party! Extra Feature Hit! Jane Withers, "Rascals" & Bicycle Surprise!
COVENT Lucille Ball, Ralph Bellamy, M. O'Hara, "Dance, Girl, Dance" Lombard, "They Know What They Wanted" Mat. Bicycle and Wagon Surprise!
CINE' 2 Request Hits! Bob Hope, Martha Raye, "NEVER SAY DIE" Plus Laurel & Hardy Feature! "SAPS AT SEA" Matinee: CHRISTMAS CARTOON SHOW
HOWARD 2 Hits! Robert Montgomery, "HAUNTED HONEYMOON" Lupe Velez, "Mexican Spitfire Out West"

review 2:00 4:00—6:00 8:00—10:00 CINEMA feature 2:40 4:40—6:40 8:40—10:40
a brilliant, witty film told in a racy, original style; sardonic and mature in viewpoint, it is far off the beaten Hollywood path. THE GREAT McGINTY
ADELPHI 7074 N. Clark 1:30-6:30 15c After 6:30 Full Price 20c F. ASTAIRE, ELEANOR POWELL, G. MURPHY "Broadway Melody of 1940" REG. OWEN in CHARLES DICKENS' Immortal "CHRISTMAS CAROL" At 4:30 p.m. Xmas Gift Surprises for Kiddies At 9 p. m. Xmas Gift Surprises for Adults
LITTLE GERMAN 2153 LINCOLN AV. Continuous 2 P. M. 5TH WEEK—EXCLUSIVE FIRST SHOWING "BLITZKRIEG IM WESTEN" Official GERMAN FILM RECORD of CAMPAIGN in HOLLAND, BELGIUM & FRANCE —ALL ENGLISH DIALOGUE—
RIDGE Devon at Clark—15c to 6 P. M. Laurel & Hardy, "BLOCK HEADS" Wallace Beery Laraine Day 'SERGEANT MADDEN' Mat.: Kiddies' Xmas Party—Free Candy and Gifts
DEARBORN 40 W. Division—Mat. Today Bob Hope, Martha Raye Burns & Allen, "COLLEGE SWING" & Robt. Montgomery, Janet Gaynor, Franchot Tone "THREE LOVES HAS NANCY"
BRYN MAWR Open 1:00—15c to 6:30 "Trouble in Toyland" Rita Hayworth, "Angels Over Broadway" M. Lindsay, R. Bellamy, "Meet the Wildcat"
ESSEX 20c 717 Sheridan—15c 1:30 to 6:30 "SERVICE DE LUXE" M. Douglas, J. Blondell, "Amazing Mr. Williams"
LAKE SHORE 3175 Broadway—Op. 1:30 "Stranger on the 3rd Floor" Carole Lombard, Chas. Laughton, 'WHITE WOMAN'
CALO 5400 N. Clark Street—Open 12:30 Anita Louise, "Glamour for Sale" George Murphy, "PUBLIC DEB NO. 1"

NORTH
JULIAN 818 Belm.—15c 1:30-6:00, 20c after Laurel and Hardy Laugh Riot and Roy Rogers in "BILLY THE KID RETURNS" Dick Arlen in "SECRET VALLEY" & Cartoon
SHERIDAN 4058 Sherid.—Wallace Beery, "WYOMING" Judy Garland and Mickey Rooney, "STRIKE UP THE BAND"
VOGUE 3812 Bdwy.—Robt. Montgomery "HAUNTED HONEYMOON" "CALLING ALL HUSBANDS," A LAUGH RIOT
MODE 3912 Sheridan—Ralph Bellamy, Lindsay, "MEET THE WILDCAT" Doug Fairbanks, "ANGELS OVER BROADWAY"
400 6746 Sher.—15c, 1:30-6:00; 20c After "FUGITIVE from a PRISON CAMP" Errol Flynn, Brenda Marshall, "The SEA HAWK"
DEVON 6225 Broadway—Matinee Daily "CALLING ALL HUSBANDS" Plus Jane Withers, "GIRL FROM AVENUE A"
BIOGRAPH 2433 Lincoln—RUBYWARE Auer, "PUBLIC DEB NO. 1" Lombard, "THEY KNEW WHAT THEY WANTED"
N. CENTER 4031 Lincoln—Kent Taylor, "GIRL FROM AVENUE A" Lupe Velez, "MEXICAN SPITFIRE OUT WEST"
DAVIS 4614 Lincoln Av.—Ralph Bellamy, "MEET THE WILDCAT" Mischa Auer, Brenda Joyce in "PUBLIC DEB NO. 1"
BUCK'M 3319 N. Clark—Jane Withers, "GIRL FROM AVENUE A" Gary Cooper, Walter Brennan, 'The WESTERNER'
ARGMORE 1040 Argyle—Opens 1:30 "MILITARY ACADEMY" Jack Holt, "FUGITIVE FROM A PRISON CAMP"
VIC Sheffield at Belmont—ENAMELWARE "PASTOR HALL" and Chas. Laughton, Lombard, 'THEY KNEW WHAT THEY WANTED'
The Esquire GARY COOPER, MADELEINE CARROLL, PAULETTE GODDARD, PRESTON FOSTER in "NORTH WEST MOUNTED POLICE" And THE ESQUIRE HOUR Feature at 2:41—5:20—8:00—10:40
WINDSOR 1225 N. Clark—Open 1:30 Wayne Morris, "THE QUARTERBACK" and Jane Withers, Kent Taylor, "THE GIRL FROM AVENUE A"
ADMIRAL Open 1:30—BORIS KARLOFF "BEFORE I HANG" GABLE-TRACY-COLBERT, "BOOM TOWN" XMAS TOY PARTY—Free Toys to Kiddies Mat.
DE LUXE 1141 Wilson Ave.—Extra! Cavalcade of Academy Awards—"MEET THE WILDCAT" and "ANGELS OVER BROADWAY"
COED 15c to 6:30-Cont. 2 P.M.-Morse 'L' Sta. "When the Daltons Rode" Joan Blondell, "I WANT A DIVORCE"
PLAZA 308 W. North Ave.—Luncheonware Free to Ladies with Eve. Adm.—Spencer Tracy 'Boom Town,' J. Holt, 'Fugitive from Prison Camp'
ROSEWOOD Open 12:30 'BOOM TOWN' "DANCE, GIRL, DANCE," "BOY MEETS JOY"
LINCOLN 3164 LINCOLN AVE. Boris Karloff, "Before I Hang" Spencer Tracy, Hedy Lamarr, "Boom Town"

NORTHWEST
BALABAN & KATZ Happiness Books of Theater Tickets THE IDEAL XMAS GIFT $100 • $250 • $500 at the Box-Office
HARDING Open 1:00 Joel McCREA, Laraine DAY, Herbert Marshall, "FOREIGN Correspondent" Jas. Cagney, Ann Sheridan, 'City for Conquest' Mat. Kiddie Cartoon Show. Free Candy
Both THEATERS! 2 SUPER HITS! GATEWAY Open 12:15 CONGRESS Doors Open 1:30 GARY COOPER MADELEINE CARROLL "NORTH WEST MOUNTED POLICE" & DICK POWELL ELLEN DREW "CHRISTMAS IN JULY" GATEWAY: Mat. 1st Chap. "Green Hornet" & Candy to Kiddies at the First Show! CONGRESS Tonight 9:00 5-ACT STAGE REVUE
TERMINAL Op. 1:30—Rob't Montgomery, 'HAUNTED HONEYMOON' Lupe Velez, "Mexican Spitfire Out West" Mat. Kid Party, Free Root Beer & Surprises! Extra Tonight Special MIDNIGHT SHOW Separate from Reg. Show—One Performance Only STAGE DOCTOR SILKINI'S SPOOK SHOW Plus On Screen—Blood Curdling Horror Picture
BILTMORE Open 12:00 CRYSTAL Open 12:30 WAYNE MORRIS in "THE QUARTERBACK" Lupe Velez, "MEXICAN SPITFIRE OUT WEST" Jane Withers, "GIRL FROM AVENUE A" Matinee: Both Theaters Big CHRISTMAS Party, plus Surprises & Special Treats!
BELPARK 2 Hits! Fairbanks Jr., "ANGELS Over Broadway" See It Uncut! Uncensored! 'PASTOR HALL' Mat. Our Gang Party & Surprises! TONIGHT About 8:45 Automobile Surprise
Will Rogers Op. 1:00—Doug Fairbanks "ANGELS Over Broadway" Brenda Joyce, Bellamy, "Public Deb No. 1" Mat.: Big Kiddie CARTOON PARTY! Free Root Beer & Roller Skate Surprise! LADIES Mat. & Eve. with Eve. Ticket Your Choice of Miscellaneous Unit Gifts of Rock Crystal Glassware
LUNA Open 1:30—Errol Flynn, 'Sea Hawk' Victor McLaglen, 'Diamond Frontier' Mat.: Kid Party—Free Pepsi-Cola—Surprises!
ALBA Op. 1:30—5 Units! Chas. Bickford Irene Rich, "QUEEN OF YUKON" Peter Lorre, "Stranger on the Third Floor" Mat.: Xmas Kiddie Party—Free Magazines
PORTAGE Open 1:30 Uncut Drama "Pastor Hall" Carole Lombard, "They Knew What They Wanted" XMAS TOY PARTY—Free Toys to Kiddies Mat.
LOGAN Milwaukee at Sawyer—Open at 1 Margaret Lindsay, "Meet the Wildcat" George Murphy, "PUBLIC DEB NO. 1" Discovery VodVil on Stage at Evening Performances
DRAKE 3548 Montr. Open 1:30 Lge. 11" Bowl Free to Ladies "Angels Over Broadway" Plus "Meet the Wildcat" XMAS TOY PARTY—Free Toys to Kiddies Mat.

SUBURBAN
NO MAN'S LAND
TODAY AND TOMORROW! 'NORTHWEST MOUNTED POLICE' IN TECHNICOLOR GARY COOPER Madeleine CARROLL "CHRISTMAS IN JULY" The Surprise Picture with DICK POWELL ELLEN DREW open 1:30 TEATRO 25c to 6:00
WILMETTE
WILMETTE Open 12:30—20c to 6:30 Jane Withers, Kent Taylor "THE GIRL FROM AVENUE A" SPENCER TRACY "SKY DEVILS" Extra! Matinee Only—"JUNIOR G-MEN"
GLENCOE
GLENCOE SINGLE FEATURE Open 1:30—25c to 6:30 DICK POWELL—ELLEN DREW "CHRISTMAS IN JULY" And SCREEN VARIETIES
HIGHLAND PARK
ALCYON "Blondie Plays Cupid" PENNY SINGLETON—ARTHUR LAKE Grant Mitchell Nana Bryant "Father Is a Prince"
DES PLAINES
DES PLAINES Matinee Today—Douglas Fairbanks Jr. "Angels Over Broadway" & George Murphy Mischa Auer, "PUBLIC DEB Number One"

SOUTH
BALABAN & KATZ Happiness Books of Theater Tickets THE IDEAL XMAS GIFT $100 • $250 • $500 at the Box-Office
TIVOLI Open 1 P. M.—MYRNA LOY, MELVYN DOUGLAS "Third Finger, Left Hand" Plus CARY GRANT, MARTHA SCOTT Sir Cedric Hardwicke "Howards of Virginia"
SOUTHTOWN Open 1:00—Joel McCREA, Laraine DAY, "Foreign Correspondent" ABBOTT & COSTELLO, ALLAN JONES, "One Night in the Tropics"
TOWER Gary Cooper, Madeleine Carroll, 'NORTH WEST Mounted Police' Dick Powell, Ellen Drew, "Christmas in July" Last Complete Show Starts at 9:40 P. M.
MARYLAND 3 Hits! Bob Montgomery, "HAUNTED Honeymoon" "Girl from Ave. A" & "Women in Hiding" Mat. Kiddie Cartoon Party! Free Candy to Every Boy & Girl! Coaster Wagon, Skate Surp's TONIGHT About 9:30 Radio Surprise!
REGAL Louis vs. McCoy Fight! Mickey Rooney, Judy Garland, "STRIKE UP THE BAND" & Wallace Beery, "Wyoming"
PICCADILLY 51st AND BLACKSTONE Cecil B. DeMille's Technicolor Triumph! 'North West Mounted Police' GARY COOPER | PAULETTE GODDARD | MADELEINE CARROLL —PLUS— DEANNA DURBIN ROBERT CUMMINGS—MISCHA AUER "SPRING PARADE"
HARPER Murphy in Maxwell's 'Public Deb No. 1,' 'They Know What They Wanted'
HYDE PARK 15c All Eve. Barrymore-Ameche-Aster-Colbert, "MIDNIGHT"
PIX Richard Dix, "CHEROKEE STRIP" & Young-Cummings, "PRIVATE AFFAIRS"
SHAKESPEARE "PECK'S BAD BOY" "STAGE TO CHINO" "I'M NOBODY'S SWEETHEART NOW"
COLONY 59th-Kedzie—James Stewart "NO TIME FOR COMEDY" L. Ayres, L. Barrymore, "Dr. Kildare Goes Home" Kiddies' Christmas Party at the Matinee Only—Every Child Attending Will Receive A TOY FREE
MARQUETTE 63d-Ked.—The Film the Nazis Tried to Censor—"Pastor Hall" Carole Lombard, "They Knew What They Wanted" Kiddies' Christmas Party at the Matinee Only—Every Child Attending Will Receive A TOY FREE
JACKSON PARK RICHARD DIX "CHEROKEE STRIP" Geo. Murphy, B. Joyce, "Public Deb No. 1"
LEX 1162 E. 63rd—Open 11:30 a. m. Daily Doug. Fairbanks Jr., "Angels Over Broadway" Ralph Bellamy, "MEET THE WILDCAT"
KIMBARK 6240 Kimbark—Mat. 15c till 6:30 25c After—Spencer Tracy Clark Gable, Hedy Lamarr, "BOOM TOWN"
MICHIGAN 110 East Garfield—RUBYWARE "PASTOR HALL" Uncensored! Doug Fairbanks, "ANGELS OVER BROADWAY"
WOODLAWN 3 Hits—Geo. Raft, "You and Me," Chas. Laughton "Beachcomber," & "Inside Story" Gloria Stuart

SUBURBAN
EVANSTON
BALABAN & KATZ Happiness Books of Theater Tickets THE IDEAL XMAS GIFT $100 • $250 • $500 at the Box-Office
B&K VARSITY STARTS 1:00 JOEL McCREA LARAINE DAY Herbert Marshall, "FOREIGN CORRESPONDENT" Deanna Durbin, Rob't Cummings, 'SPRING Parade' Mat. Extra Cartoon! 2d Chap. 'Green Hornet Strikes'
B&K CORONET Today Show Starts 1:45 Tyrone Power, 'BRIGHAM YOUNG, Frontiersman' Shirley Temple, Jack Oakie, "YOUNG PEOPLE"
B&K VALENCIA Open 1:30 Boris Karloff, 'BEFORE I HANG' Bela Lugosi, "Devil Bat" & "Britain's R. A. F."
AUSTIN
IRIS Open 1:30 Gable, Colbert, Tracy, Lamarr 'Boom Town' Lucille Ball, Bellamy, "DANCE, GIRL, DANCE" Mat. Kiddie Xmas Party! Free Root Beer & Magic Glow Rings to Boys & Girls! Cartoon & Surprises! Extra Tonight Special MIDNIGHT SHOW Separate from Regular Show—One Performance Only STAGE DOCTOR SILKINI'S SPOOK SHOW Plus On Screen Blood Curdling Horror Picture
SYMPHONY Uncensored! 'PASTOR HALL'; "They Knew What They Wanted" Extra! Morning Kiddie Xmas Show—Open 9:30 A.M. "Gulliver's Travels" and "A Chump at Oxford" First Chapter New Serial, "The Green Archer" Santa Claus in Person! Free Candy to Children!
AMBASSADOR 15c to 6:30-20c Aft. Clark Gable, 'Boom Town' & Weaver Bros. 'Friendly Neighbors' Comedy—Cartoon—News—Many Others Free Big 5c Candy Bar to Kiddies Matinee
PLAISANCE Shirley Temple, Jack Oakie, "YOUNG PEOPLE" Tyrone Power, L. Darnell, "Brigham Young"
PARK 20c AFTER 6:30—Doug. Fairbanks Jr. "THE SUN NEVER SETS" Joel McCrea, Andrea Leeds, "Youth Takes a Fling"
AUSTIN 5619 Madison—Chas. Bickford "SOUTH TO KARANGA" Clark Gable, Spencer Tracy, "BOOM TOWN"
LAKE FOREST
DEERPATH G. Cooper, Madeleine Carroll Paulette Goddard Robt. Preston, "North West Mounted Police"
PARK RIDGE
PICKWICK Mat. Today—Wayne Morris "THE QUARTERBACK" and Jane Withers, "GIRL FROM AVENUE A"
DOWNERS GROVE
TIVOLI Op 1:30, 3 Hits! Robert Montgomery, 'Haunted Honeymoon' & Lupe Velez, "Mexican Spitfire Out West" & "Women in Hiding"

SOUTH
WARNER BROS. THEATRES For Picture Times Phone Triangle 1800
AVALON 79th at Stony • Free Parking Late Show 10:15 John Garfield Brenda Marshall "EAST OF THE RIVER" Joel McCrea 'FOREIGN CORRESPONDENT'
CAPITOL 79th at Halsted Open at 1 P. M. John Garfield "EAST OF THE RIVER" and "TOO MANY GIRLS" Mat.: Kiddie Xmas Party Free Candy
STRATFORD Late Show at 10:45 P. M. STAGE—5 BIG ACTS Screen: Dead End Kids, Little Tough Guys "GIVE US WINGS" Matinee: Kiddie Xmas Party Free Candy
BEVERLY 95th-Ashland—Free Parking Patriotic "Service with Colors" Lupe Velez, "MEXICAN SPITFIRE Out West" Matinee: Kiddie Xmas Party; Santa; Free Candy
JEFFERY 71st-Jeffery—Open at 1 P. M. "Mexican Spitfire Out West" WAYNE MORRIS in "THE QUARTERBACK" Matinee: Kiddie Xmas Party; Santa; Free Candy
RHODES 79th-Rhodes—Free Parking "Mexican Spitfire Out West" WAYNE MORRIS in "THE QUARTERBACK" Matinee: Kiddie Xmas Party; Santa; Free Candy
OGDEN Wayne Morris, "The Quarterback" "Mexican Spitfire Out West" Matinee: Kiddie Xmas Party; Santa; Free Candy
GROVE Gary Cooper, "The WESTERNER" and "HAUNTED HONEYMOON" Matinee: Kiddie Xmas Party; Santa; Free Candy also 1st Chap. "Green Hornet Strikes Again"
HIGHLAND 79th-Ashland—Free Parking "HAUNTED HONEYMOON" GARY COOPER in "THE WESTERNER" Matinee: Kiddie Xmas Party; Santa; Free Candy also 1st Chap. "Green Hornet Strikes Again"
COSMO Open 1 P. M.—"PASTOR HALL" and "QUEEN OF THE YUKON" Matinee: Kiddie Xmas Party; Santa; Free Candy
SHORE Uncensored! "PASTOR HALL" "They Knew What They Wanted"
FROLIC Uncensored! "PASTOR HALL" "ANGELS OVER BROADWAY" Matinee: Kiddie Xmas Party—Free Candy to all!
OAKLAND Uncensored! "PASTOR HALL" "ANGELS Over Broadway" Matinee: Kiddie Xmas Party; Santa; Free Candy
HAMILTON LATE SHOW TONIGHT! "NO TIME FOR COMEDY" Carole Lombard, "They Knew What They Wanted"
"MET" "WHO KILLED AUNT MAGGIE?" "CALLING ALL HUSBANDS" Matinee: Kiddie Xmas Party; Santa; Free Candy
HIGHWAY 63rd-Western—The Film the Nazis Tried to Censor—"Pastor Hall" Carole Lombard, "They Knew What They Wanted" Kiddies' Christmas Party at the Matinee Only—Every Child Attending Will Receive A TOY FREE
RAY 3 Hits—Fred MacMurray, Ray Milland "Men With Wings," "Dinner at Ritz" Annabella, "Bad Man from Butte," J. M. Brown
SUN 7219 S. Went.—3 Hits—Jas. Stewart "Next Time We Love" "Submarine Patrol," R. Greene, "Riders from Nowhere"
MIDWAY 3 Big Hits—Akim Tamiroff "WAY OF ALL FLESH" "WIFE, Husband & Friend," "What Price Vengeance"
ARK 3 Hits—March-Laughton-Colbert, "Sign of the Cross," "Island in the Sky," Glo. Stuart, "Death of a Champion," L. Overman
E.A.R. 6839 Went.—Mat. Today—Clark Gable, Spencer Tracy, Claudette Colbert, Hedy Lamarr, "BOOM TOWN"
RAMOVA 35th-Halsted—Jane Withers "Girl from Avenue A" Lupe Velez, "Mexican Spitfire Out West"
COMMERCIAL 9150 Commercial—Op. 11:30 Wayne Morris, "The Quarterback" & Robt. Montgomery, "Haunted Honeymoon"

SUBURBAN
MAYWOOD
LIDO "Spring Parade" Deanna Durbin Mischa Auer "WYOMING" Wallace Beery Ann Rutherford
FOREST PARK
FOREST Madison at Des Plaines—Mat. Daily Sat. Mat. Kiddies' Christmas Party Jane Withers 'GIRL FROM AVENUE A' Lupe Velez, L. Errol, "Mexican Spitfire Out West"
OAK PARK
TOWN Roos.-Aust.—15c 1:30-6:00; 20c After "NOBODY'S SWEETHEART NOW" Mesquiteers, John Wayne, "RANGE BUSTERS" Dead End Kids, "HURLED THROUGH SPACE"
LAMAR Marion at Lake St. L.—Open 1:30 Judy Garland, Paul Whiteman and MICKEY ROONEY in "STRIKE UP THE BAND"
LAKE Lake and Marion Streets—Lew Ayres, "LADY BE CAREFUL" and Francis Lederer, Ann Sothern, "MY AMERICAN WIFE"
SOUTHERN 833 S. Oak Park—Joan Bennett, "THE MAN I MARRIED" & John Barrymore in "THE GREAT PROFILE"
BERWYN
BERWYN 3 Hits! Robert Montgomery, "HAUNTED HONEYMOON" Plus "Mexican Spitfire Out West" & "Women in Hiding" Mat. Kiddie Party! Free Root Beer & Surprises
ELMWOOD PARK
ELM Clare Carleton, Dennis O'Keefe "GIRL FROM HAVANA" Wendy Barrie, "Who Killed Aunt Maggie"
ELMHURST
YORK Open 1 P. M.—Jane Withers "Girl from Avenue A" Kay Kyser, "That's Right, You're Wrong"
VILLA PARK
VILLARD 15c 2 TO 6:30—20c AFTER Vic. McLaglen, "Diamond Frontier" Dennis O'Keefe, "I'm Nobody's Sweetheart Now"
LA GRANGE
LA GRANGE 3 Hits! Rob't Montgomery, "HAUNTED HONEYMOON" & "Mexican Spitfire Out West" & "Women in Hiding"

WEST
BALABAN & KATZ Happiness Books of Theater Tickets THE IDEAL XMAS GIFT $100 • $250 • $500 at the Box-Office
MARBRO MADISON CRAWFORD Open 1:15—MYRNA LOY, MELVYN DOUGLAS, "Third Finger, Left Hand" Plus CARY GRANT, MARTHA SCOTT Sir Cedric Hardwicke "Howards of Virginia"
PARADISE Gary Cooper, Madeleine Carroll, Preston Foster, Paulette Goddard, "North West Mounted Police" Dick Powell, Ellen Drew, "Christmas in July" Last Complete Show Starts at 10:41 P. M.
CENT. PK. OPEN 12 NOON! Robert Montgomery, "Haunted Honeymoon" Jane Withers, "GIRL FROM AVENUE A" Mat. Kiddie Party, Cartoon & Free Candy
STATE MANOR SENATE Robert MONTGOMERY in "HAUNTED HONEYMOON" and LUPE VELEZ "MEXICAN SPITFIRE OUT WEST" State: Mat. Kiddie Party, Free Candy, Cartoon Surprises! Final Chapter "Junior G-Men" MANOR: Mat. Kiddie Cartoon PARTY! Free Root Beer to Every BOY and GIRL! SENATE: Mat. Kiddie Cartoon PARTY! Free Root Beer to Kiddies & SURPRISES! Senate Eve. Ticket 2 TUMBLERS Plus Nec. Coupon for Next Week's Bluefoot Stemware
AMERICAN 8 N. Ashland—Jane Withers "GIRL FROM AVENUE A" Lupe Velez, "MEXICAN SPITFIRE OUT WEST"
B'DY STRAND 1641 W. Roosevelt Road "GIRL from AVENUE A" "PHANTOM of CHINATOWN" Action Thriller
JOY 1611 W. Roosevelt Rd.—Gene Autry, Gabby Hayes, Smiley Burnette and Ken Maynard in "IN OLD SANTE FE" Plus Johnny Mack Brown, "WEST OF CARSON CITY" Plus Chester Conklin and Charlie Chase Riots
CRAWFORD 19 S. Craw.—Fairbanks Jr., "ANGELS Over BROADWAY" Lombard, 'THEY KNEW WHAT THEY WANTED'
BYRD Madison at Cicero—Ralph Bellamy, "MEET THE WILDCAT" Laughton Lombard, 'THEY KNEW WHAT THEY WANTED'
WEST END 121 N. Cicero 15c 1:30 6:30 20c After 6:30 Roy Rogers, "SAGA OF DEATH VALLEY" and John Wayne, Mesquiteers, "3 TEXAS STEERS" Plus Laurel and Hardy Laugh Riot "BLOTTO"
4 STAR 2418 W. Madison—Range Busters "LURE OF THE WASTELAND" R. Bellamy, M. Lindsay, "MEET THE WILDCAT"
MARSHALL SQ. 2875 W. Cermak—T. Brown "MARGIE," Wayne Morris "QUARTERBACK"—CRIME, "Women in Hiding"

DOWNTOWN
WORLD PLAYHOUSE 410 S. MICH. Cont.—11:15 a. m. to Midnight—35c to 6:30 p. m. Positively! Last 4 Days Life and Loves of TSCHAIKOWSKY (English Titles) ". . . Superbly done!"—MAE TINEE.
RKO PALACE RANDOLPH AT LA SALLE RKO GIFT TICKET BOOKS Now on Sale OPEN 8:45 A.M. LATE SHOW W. C. FIELDS in The Bank Dick Una MERKEL Richard PURCELL HIT PARADE OF 1941 KENNY BAKER • FRANCES LANGFORD • HUGH HERBERT MARY BOLAND • ANN MILLER 30c to 1 40c to 6 60c to close Plus U. S. Def. Tax
STUDIO VAN BUREN at MICHIGAN 35c 10:45 A. M. to 2—40c to 6:30 At Last! The Truth About the Mannerheim Line! "MANNERHEIM LINE" SPOKEN IN ENGLISH Filmed On the Field of Battle by 11 Cameramen!

WEST
IMPERIAL 15c 12:30 to 6:30, 20c Eve. Weaver Brothers & Elviry 'FRIENDLY NEIGHBORS,' 'SNOW WHITE & the 7 DWARFS' & 4 Disney Prize cartoons
MADLIN 1910 W. Madison—15c to 6:30 5 ACTS VOD-VIL 3 Features—"Billie the Kid in Texas" and 'The Devil Bat' & 'Who Killed Aunt Maggie?'
LEXINGTON 715 S. Crawf.—Mat., "Deadwood Dick," "Tugboat Mickey" "TORRID ZONE," "4's A CROWD" Christmas Party for Kiddies at Matinee Only
SAVOY 4346 W. Madison—Shirley Temple "YOUNG PEOPLE" T. Power, "Brigham Young, Frontiersman"

Queries About Holiday Foods Are Answered

Monday's Menu.

BREAKFAST.
Grapefruit
Bacon — Soft Cooked Eggs
Cinnamon Toast
Milk — Coffee

LUNCH.
Spanish Rice Baked in Green Peppers
Toasted Cheese Sandwiches
Fresh Apples
Milk — Tea

DINNER.
Stuffed Flank Steak, Tomato Gravy
Baked Acorn Squash
Asparagus and Grated Hard Cooked Egg Salad
Corn Gems
Pumpkin Custard
Milk — Coffee

BY MARY MEADE.

[Copyright: 1940: By The Chicago Tribune.]

Our mail is full of Christmas questions these days, and the telephone rings almost constantly as women seek an answer to the many peculiar little problems of holiday cookery and meal planning. So today I'm turning over the column to the inquiring cook.

1. "Can you suggest some interesting vegetable to serve with turkey or duck for Christmas dinner?"

Any vegetable well prepared is "interesting." How about buttered or creamed brussels sprouts or broccoli, or frozen peas or lima beans with butter or butter and cream? Or green beans with lemon juice and butter. Or mashed turnips, rutabagas, or squash, frozen or canned corn with green pepper and pimiento. Plain, ordinary buttered carrots are a good choice. So are baked or scalloped onions, or Harvard beets.

Most women prefer buttered vegetables to those prepared with sauces, simply because in the last minute rush to get everything ready at once it is a joy to have a vegetable which needs very little attention.

And speaking of vegetables, don't serve both white and sweet potatoes. One is sufficient. And if you choose the sweets, don't serve squash as the other vegetable. They're too much alike.

2. "What could I serve at a buffet supper for 14 year olds during Christmas week?"

How about this menu: Baked ham decorated with pineapple and cherries, scalloped potatoes, waldorf salad, carrot sticks, celery and olives, strawberry sundaes with Christmas cookies, hot cocoa or sweet cider?

3. "Will you plan a Christmas morning breakfast for company?"

I assume that this is to be a late breakfast, and that the only other meal will be the Christmas dinner in the evening. If it isn't a late breakfast, I'd omit the eggs and possibly the Canadian bacon from the menu: Cranberry or loganberry juice [for the red color], or broiled grapefruit with a cherry in the center, fried slivers of Canadian bacon, eggs scrambled in a double boiler, cinnamon and raisin coffee cake, plenty of hot coffee.

4. "Do you have a recipe for a wassail bowl?"

In England the wassail bowl consisted of hot, spiced ale with baked apples in it. Yours can be that kind, mulled cider with apples, or hot spiced grape juice with the baked apples. Anyway, it should be hot, and there should be apples.

Yuletide Wassail.

[Serves Eight.]

6 baked apples
¾ teaspoon nutmeg
¼ teaspoon ginger
½ teaspoon cinnamon
¾ cup sugar
1½ quarts ale
Grated rind of 1 lemon
¾ cup sherry

Peel apples, core and fill centers with sugar. Bake at 350 degrees until tender, using a small amount of water in the bottom of the baking pan. Cool. Add spices and sugar in recipe to a pint of the ale. Heat, but do not boil. Stir occasionally. Add lemon rind, remaining ale and sherry. Stir occasionally until very hot. Pour over the baked apples in a punch bowl.

* *

New Trier High Students Are Having Dance Tonight

New Trier High school students will give a Christmas dance at the Edgewater Beach hotel tonight. Breakfast will be served in the Marine dining room at 2 o'clock after the dancing has stopped. Among the hostesses are Gloria Battee, Marjorie Beach, Ida Bourland, Peggy Brereton, Muriel Craig, Suzanne Danley, Joan Engelhard, Frances Fisher, Jeanne Graff, Frances Kracha, Sarah Hyde, Mary James, Alice Marshall, Caryl McClelland, and Marilyn Murray.

Your Stars ★ Today ★

By WYNN

Saturday, Dec. 21.

With a reasonable amount of caution in relations with higher-ups, today can be made quite constructive and satisfactory. Note well earliest ideas and plans that drift in — they can be really good and profitable later. Be sociable in the evening.

Your Year Ahead.

Your year ahead is significant year for ambitions, occupation, reputation and home, if this is your birthday. Think clearly, not wishfully, don't be gullible. Follow ideals, make good changes. Danger Feb. 4-17; June 23-July 2.

Tomorrow.

Beginnings of better things to come; but keep an eye on general environment.

Do you want an individual interpretation for your own personal date? Send 10c for your 1941 horoscope (or 5c for balance of 1940 horoscope—15c for both) to WYNN, Tribune Astrologer, 286 Fifth Avenue, New York, N. Y. Write plainly your name, date of birth, and address.

Frock for Street or Home

WOMEN'S AND MISSES' FROCKS.

This delightful design will make both a street frock and a home dress, depending upon the fabric you choose and the trimming you select. Striped cottons make up smartly in the zipper-closed house frock, with its large and unusual pockets and its collarless neckline. The street dress effectively uses small prints and plain shades and adds a spanking white or pastel collar for contrast.

Style No. 2747 is designed for sizes 12, 14, and 16, and 36, 38, and 40 inch bust measurements. Size 16 requires 3 yards of 39 inch material for short sleeved dress; 3½ yards with ¼ yard of contrasting for long sleeved version.

Address orders for Clotilde patterns to Chicago Tribune, P. O. Box 537, Grand Central annex, NEW YORK CITY, including 10 cents in stamps or coin (coin preferred—wrap it carefully) for each pattern ordered. IMPORTANT! Be sure to state clearly the number of the pattern and the size desired, and write your name and address plainly.

For 15 cents buy the winter Chicago Tribune book of Clotilde Fashions, on sale at the Tribune Public Service offices, 1 South Dearborn street and Tribune Tower; 10 cents if ordered with a pattern. Address mail orders to the New York address above.

Miss Theodora Finney to Wed in East Today

Dr. and Mrs. William Parker Finney Jr. of Winnetka, and their family, are in Fairfield, Conn., today for the marriage of their eldest child, Theodora, who becomes the bride of William H. Lippitt in the Episcopal church there. A reception will follow in the home of the bride's grandmother, Mrs. S. H. Wheeler.

The bride's sisters, Pamela and Ellen, will share the duties of bridesmaids with Miss Anita Lippitt, the bridegroom's niece, and Miss Hester Reilly of Winnetka. Miss Ann Pearre of Pikeville, Md., will be maid of honor.

The couple will be in Baltimore, Md., until they complete their courses at John Hopkins Medical school, where both are enrolled. Mr. Lippitt's home is in Wilmington, N. C.

Miss Jane Harvey Hubbell will become the bride of Robert Benjamin Jones Jr. tonight at 8:30 o'clock at the home of her parents, Mr. and Mrs. Reed Hamilton Hubbell of River Forest. Mr. Jones is the son of Dr. and Mrs. Jones of New York City. Immediately after the ceremony, which will be performed at the Hubbell home, Mr. Jones and his bride will leave for New York to make their home in Forest Hills, Long Island.

Miss Hubbell's only attendant will be Miss Nancy Grim of Providence, R. I., her roommate at Smith college. Thomas F. Jones of Bethlehem, Pa., will be best man for his brother-in-law. John C. Richter and A. G. Rumely of La Porte, Ind., Norvin A. Perry, and John P. Nash of Manitowoc, Wis., and John F. Pritchard of Kansas City, Mo., cousins of the bride, will usher.

In a ceremony in the chapel of the First Methodist church in Evanston at 8:30 o'clock tonight Miss Mary Cochran, daughter of Mr. and Mrs. Frank L. Cochran of Evanston, will become the bride of Gates Oblinger of Philadelphia, son of Mr. and Mrs. Gates C. Oblinger of Dayton. Dr. Ernest Tittle will perform the ceremony.

After a reception at the Cochran home Mr. Oblinger and his bride will depart for a wedding trip to the Poconos mountains. They will make their home in Philadelphia.

Dr. and Mrs. George F. Burgess of Evanston announce the marriage on Dec. 11 of their daughter, Marjorie, to André Skalski. Mr. Skalski and his bride are at home in New York. The former Miss Burgess has appeared in a number of song recitals in Chicago and on the North Shore. Mr. Skalski is a pianist and conductor.

Mr. and Mrs. John Robert Jones of South Loomis street, announce the marriage on Nov. 23 of their daughter, Florence Agnes, to Frank P. Klosky Jr. Mr. Klosky is the son of Mrs. Klosky of Cicero.

Beret and Matching Cravat

BY JEAN MACDONALD.

Here is an ensemble which may be worn by the college girl, school youngster, and even the adult. A knitted beret and matching cravat done in an interesting "twill" stitch are grand for outdoor sports. The head size of the beret may be adjusted.

For instructions for knitting the beret and matching cravat, No. 864, send 10 cents in stamps or coin to the Needlework Bureau, Chicago Tribune, 220 Fifth avenue, New York City.

Most Parents Wish Generous Type of Child

By GLADYS HUNTINGTON BEVANS.

[Copyright: 1940: News Syndicate Co., Inc.]

I've decided that both heredity and home atmosphere figure in making a child grow up to be generous or stingy.

If we were asked I believe most of us would say that we want our children to be generous. Generosity is one of the qualities we most admire in people. It is a virtue with an open gesture, a free one. It gives the pleasant impression that material things are not of chief consequence in the world, for sharing at the cost of going without yourself, or giving because some one else will be pleased, means that you place the valuation of the material thing far below the pleasure or profit of another person.

In contrast, to what a degree stinginess is held in contempt! Sometimes I wonder if the reason we attach so much importance to these qualities may not be because they are significant of deeper things in a person's character. For example, isn't it hard to think of a really stingy person as spiritually large, as having a warm, sympathetic nature?

In any case, one quality we want our children to have is generosity. Some have it naturally. They are free with their possessions, their treats, their sweets.

But other children have not that quality. They are what we call "stingy." Now the question is, can generosity be cultivated, or if it seems entirely lacking, can it be instilled? I think it can by example, and by wise guidance on the part of mothers and fathers and nurses.

When the fault is recognized, it is well to create a kind of conspiracy to undermine it so that it will eventually disappear. Christmas certainly provides opportunity for the beginning of such a plan.

"You and Your Young Child" is the name of a booklet helpful to parents, and it may be obtained by sending a large, self-addressed stamped envelope to Mrs. Gladys Huntington Bevans, the Chicago Tribune, Chicago, Ill.

* *

Western Railway Club Having Yule Party Tonight

The Western Railway club will hold its annual ladies' party and Christmas festival tonight at the Hotel Sherman. A reception on the mezzanine floor will precede the dinner to be served in the Grand ballroom. The club is made up of representatives of railroads and the railway supply industry. O. N. Herstad, general manager of the Milwaukee road, is president.

* *

College Club Program.

The glee club and the players of the College club will give a joint program at 5:30 o'clock tomorrow afternoon at the club. The players will present a play, "And It Was Christmas"; carols will be sung, and supper will be served.

According to CULBERTSON

[Copyright: 1940: By Ely Culbertson.]

The variety of stratagems possible at bridge is, perhaps, the game's greatest charm. Average players feel a distinct thrill in being able to apply a standard and remembered coup to an appropriate situation. Experts get an even greater thrill in concocting a remedy for an unknown ailment. The declarer's management of the hand shown below deserved applause.

North, dealer.
Both sides vulnerable.

NORTH.
♠ A Q J 6
♥ 2
♦ A 8
♣ K 9 8 6 4 2

WEST.
♠ 7 5 3
♥ 8 6 4
♦ K Q J 5
♣ J 10 5

EAST.
♠ K 10 4 2
♥ 9 3
♦ 9 7 3 2
♣ A Q 3

SOUTH.
♠ 9 8
♥ A K Q J 10 7 5
♦ 10 6 4
♣ 7

The bidding:

North	East	South	West
1 club	Pass	1 heart	Pass
1 spade	Pass	4 hearts	Pass
Pass	Pass		

When West opened the king of diamonds and the dummy appeared, declarer saw that there was distinct danger of losing four tricks and, hence, his contract. To win with dummy's ace of diamonds and return a diamond in the hope of ruffing a third round, would be merely naive. The defenders certainly would stop this ruff by taking out dummy's single trump. Then, if both the club ace and the spade king were "offside," declarer would be helpless.

A good player allows for bad breaks whenever he can do so without conceding vital tricks and, in this case, declarer saw a method by which he might make the contract even if the important honors in the black suits were badly placed for him. Winning the first trick with the diamond ace, he proceeded to lead dummy's spade queen. The shrewdness of this play is apparent on a study of declarer's combined resources, and the consequences were precisely what could be expected.

East won with the king, but now could do nothing to defeat the contract. A diamond return brought in a second defensive trick and a club shift a third. But now dummy's trump formed an impregnable bulwark against another diamond trick, and declarer, of course, could ruff a club continuation. Finally, a trump return would deliver control into the declarer's hand. The trumps would be drawn, and the embarrassing third diamond discarded on dummy's established spade trick.

Declarer's play was extremely simple but, as in most cases of this type, it required discovery.

Write your bridge troubles and problems to Ely Culbertson, care of The Tribune, inclosing a self-addressed, stamped envelope.

Military Ball, Pageant.

A regimental review, a military pageant, and a farewell ball will be given for the friends and officers of the 108th quartermaster regiment, Illinois National Guard, in the new Northwest armory at Kedzie and North avenues on Saturday, Dec. 28.

Nights Filled with Carols and Parties

State street, with its Christmas music blasting forth from loud speakers, has nothing on Chicago suburban districts. The night shall be filled with music tomorrow, particularly on the north shore, for the carolers will be out full force. The beaver-hatted gentlemen who will sing their way up and down Astor and State streets are members of the Great Lakes Dredge and Philharmonic society and there'll be many heads pressed to window panes watching for them, for they're a much-feted organization.

Chimes of 6 o'clock will see the Indian Hill club, en masse, trilling its way thru what they hope will be snowy streets. Tea will be served at the club after the carolers return. The Dunham Woods, singers complete with hoods and capes à la Christmas cards, will group around the clubhouse in Wayne at 4 o'clock and afterwards will join in a party in the old coach-house. Mrs. William H. Noyes Jr. is in charge of the Dunham Woods songs.

There will be several parties for children today and tomorrow. The second of half of "I Married Adventure" [the first half was shown last week] will be shown at the Junior Esquire hour at the Esquire theater this morning, under the sponsorship of the Woman's exchange. The children will again answer a questionnaire on the movie and those submitting the best answers will sit with the "Quiz Kids" in a question and answer program at next Saturday's show.

Trained birds will perform at the Christmas party the Tavern club will give tomorrow afternoon from 12:30 o'clock to 3:30 o'clock for the children of members and their guests. Victor Charles and his marionettes will give their version of "Tom Sawyer."

The Lake Shore club will have a dance tonight for teen age young people and tomorrow the annual children's Christmas party will be given. It will be in the afternoon around a 20 foot Yule tree in the lounge.

A buffet supper will be served following tomorrow's second annual Christmas party at the Columbia Yacht club. William Whalen, owner of the yacht Audax of Columbia's fleet, will play Santa Claus to the youngsters who attend with their parents.

The Jackson Park Yacht club's annual Christmas party for members will be held tomorrow afternoon in the club house at the outer Jackson Park harbor.

* *

If Yours Is a Short Neck, Here Are Tips

BY ANTOINETTE DONNELLY.

[Copyright: 1940: News Syndicate Co., Inc.]

We recall a woman of the theater bemoaning the shortness of her neck, reciting the difficulties attendant theron. She said: "I never saw a woman whom I would vote a beauty whose neck was not long and slim."

On another occasion we heard the long slender neck referred to as the possession of an aristocrat, as opposed to the peasant quality of the short, broad neck.

In any event, the long slender throat is a great asset. It allows for liberties of dress neckline, coiffure, and jewels, costume or otherwise. Throat length is one of the few characteristics that cannot be physically reshaped, so on artful subterfuge one must rely, and miraculous are the possibilities therein.

If one's neck is short, one would wisely choose the smaller pieces in necklace decor if not foregoing them entirely for pins set away from the throat. Or, if you choose baubles on a necklace chain, don't choose the choker type of thing. Let the baubles droop down a bit at the center front of the throat to give length. Even tho you are a petite little person, the clumpy necklace gives you a squashed down look.

Don't wear collar lines spread away from the sides of the neck, nor the square or heart shaped line currently popular. Get as long a V as you can for the neck front by letting the collar hug the neck sides before the long line begins, and put your pins down low where the V begins to end or where it ends.

* *

Community Trust Sends Check to Camp Algonquin

Camp Algonquin, the resort on the Fox river which the United Charities, with the support of TRIBUNE readers, operates for Chicago's poor in the summer time, yesterday received a generous Christmas gift. A check for $161.12 was sent by the Chicago Community trust of the Abbie E. Tyrell fund to the office of the Chicago Tribune Charities, Inc., to be placed in the Algonquin fund.

Numerology

By Evelyn Holmes

Dec. 21, 1940.

Universal day—A little friendly cooperation with those who serve you will help to smooth the way.

January—If 1941 is going to be a two year for you [your personal chart will tell you] then the month of January will be a three month. This starts the year off on a cheerful note. You may expect invitations and an increase in social activity all around. It will be a good month in which to do some personal shopping, too, especially if you have some Christmas gift money to spend on luxuries you wouldn't otherwise be tempted to buy. The accent will be on giving your personality a chance to come out before the public with its most winning smile. Write down your thoughts, either for publication or for your own enjoyment.

Would you like to know what kind of a year 1941 will be for you? Send for your personal yearly, monthly and daily guide.

Send this coupon with 10 cents and a stamped, self-addressed envelope to: EVELYN HOLMES, Box 882, General Postoffice, New York City.

[Please print.]

Name .....

Birth Date .....
[Month] [Day] [Year]

Street Address .....

City and State .....

AMUSEMENTS.

LAST 2 TIMES AT THE ERLANGER MAT. TODAY. $2c-$1.65 Evgs. 83c to $2.75
RUTH CHATTERTON in GEORGE BERNARD SHAW'S "PYGMALION"
Dramatic Triumph Held OVER by Popular Demand! Moves to HARRIS—DEC. 25
Seats Now—Xmas night, $2.75 to $1.10; New Year's Eve., $2.85 to $1.65; Sat. and special pop. mat. Thursday, Dec. 26, $1.65 to 55c.
G. B. S.'s STYLE Presents
BERT LAHR BRIGHT, GAY AND HANDSOME
Du Barry Was a Lady
COLE PORTER Songs
ERLANGER Next Sun. Eve.
Seats Now. Evgs. 8:30; Sat. Mat. Only 2:30

Chicago Opera Company Presents
SPECIAL GALA PERFORMANCE
NEW YEAR'S EVE
TUES. EVE., DEC. 31, 8:00 P. M.
"MANON"
GRACE MOORE
TITO SCHIPA
GEORGE CZAPLICKI
and an Outstanding Supporting Cast
PRICES: $3, $3, $4, $5 and $6
Boxes Seating 6 Persons, $30, $40 and $48
DANCING FROM MIDNIGHT TO 3 A. M.
$1.50 per person. Light Refreshments. Fine Wines and Liqueurs will be Served in the Opera Club
Tickets on sale at Civic Opera House Box Office, all Western Union Offices, Marshall Field & Co. and Lyon & Healy

Seats Now On Sale!
SONJA HENIE
(IN PERSON) with her
1941 Hollywood Ice Revue
DEC. 26—THRU JAN. 5
(No Performance January 1st)
Tickets $1.50, $1.65, $2.20, $2.75 at SONDS, 66 W. Madison, Marshall Field and STADIUM ORFICE, 1800 Madison, Seeley 5300.
SEND MAIL ORDERS to 1800 W. MADISON
CHICAGO STADIUM

BLACKSTONE TONIGHT AT 8:30
MAT. TODAY—$1.10 to $2.20
Evgs., $1.10 to $2.75; Wed. Mat., 55c to $2.20
Oscar Serlin Presents Clarence Day's
Life with Father
Made Into "The Perfect Comedy"
By Howard Lindsay and Russel Crouse
with
Lillian Gish & Percy Waram
ORDER NOW FOR CHRISTMAS & NEW YEAR'S EVE PERFORMANCES: CHRISTMAS MAT., 55c to $2.20; CHRISTMAS NIGHT, $1.10 to $2.75; NEW YEAR'S EVE., $1.65, $2.20, $2.75, $3.30, $3.85.

GRAND OPERA HOUSE LAST TIME TONIGHT
LAST MATINEE TODAY
MEET the PEOPLE
Beg. Thurs., Dec. 26, for 3½ Weeks Only
Seats Now FOR ALL PERFORMANCES Engagement Ends Jan. 18
ALFRED LUNT — LYNN FONTANNE
in ROBERT E. SHERWOOD'S
There Shall Be No Night

$1 TOP Week Nights MAT. TODAY
NEW COMPLETELY NEW SHOW ORIGINAL NEW YORK CAST
PINS & NEEDLES
The Hit Musical at Movie Prices
STUDEBAKER 418 S. Michigan Central 8360
Mon. to Fri. Eve. and Sat. Mat., 40c, 75c, $1. Sat., Sun. & Hol. Eves., 50c, $1, $1.50. No tax.

SELWYN EVERY NIGHT INC. SUN. MATINEE TODAY
THE SEASON'S FUNNIEST PLAY!
"You rock with mirth."—Lloyd Lewis, News.
RUTH GORDON
in A GREAT COMEDY
"HERE TODAY"
Evgs., $1.10-$2.75; Mats. Wed.-Sat., $1.10-$2.20
Scoop! ALEXANDER WOOLLCOTT'S BROADCAST Over WBBM Tonight Will Be Heard at This Theatre Between Act I. and II.

AUDITORIUM DEC. 26 TO JAN. 5
MATS. DEC. 28-29, JAN. 4-5
BALLET RUSSE
DE MONTE CARLO
SEATS NOW SELLING
Evgs., 55c to $3.30; Mats., 55c to $2.75
New Year's Eve. 55c-$4.40 (All Tax Incl.)

GOODMAN Central 2337 CHILDREN'S THEATRE
"Red Riding Hood"
Saturdays at 2:30—Tickets 25c, 50c, 75c, $1

FOR YOUR CHRISTMAS GIFT TO YOU!
"CHRISTMAS BELLES"
BIG NEW BROADWAY SHOW
Fun
Stella Mills
PINKY LEE SENSATIONAL COMEDIAN
ON SCREEN: "Charlie Chan AT THE WAX MUSEUM" SIDNEY TOLER
TANGLEFOOT
FRANK C. SMITH
CLAIRE SCOTT
JEAN CARTER
TED KENT
RIALTO STATE & VAN BUREN
MIDNITE SHOW SAT. 12:05
25c Plus Tax Prev. Till 2 P. M. Weekdays
RESERVE SEATS NOW FOR NEW YEAR'S EVE MIDNITE SHAMBLES
PHONE HARR. 2448

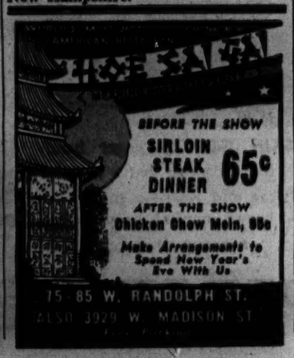
BEFORE THE SHOW
SIRLOIN STEAK DINNER 65c
AFTER THE SHOW
Chicken Chow Mein, 85c
Make Arrangements to Spend New Year's Eve With Us
75-85 W. RANDOLPH ST.
ALSO 3929 W. MADISON ST.

7 COURSE DINNER $1.50
with Whole BABY LOBSTER
Served Until 10 P. M.—No Cover Charge
4 Full Show Hours Nightly
Eddie White—Lilyen Warje—Al Verdi
18 Dancing Girls—2 Acts—40 People
COLOSIMO'S
2126 South Wabash

Boy Makes Test Case of Girl, and Is Tested!

BY DORIS BLAKE.

[Copyright: 1940: News Syndicate Co., Inc.]

"I've known a girl for two years," writes Paul. "I've never taken her out until two months ago. Then it was just for a ride or a neighborhood show. She always did like me. I could tell that from the way she broke dates to go out with me. I was making a test case of her because I think when you get around to serious thoughts about marriage you should test the girl in the case.

"I had spent plenty of money on other girls, understand, and found they were ungrateful and always wanted more. I figured that if I tried a girl out for a year or more without spending any money on her, and see how she'd react to that, I'd get a good cue as to what kind of wife she'd make.

"What I found out was that she is becoming like the rest. She's hinting now to go to more expensive places of entertainment and shows discontent with the simpler and less expensive amusements."

Paul goes on relating incidents in which the girl's demands take on terrifying proportions to him, the marrying candidate. To us, it looks as if the girl were applying a test situation of her own. We suspect she's aiming to find out, in her own way, whether or not this suitor is a tightwad who'd feel he'd done enough for a girl by leading her to the altar.

Of course, we do advise couples to get to as clear an understanding of each other as possible before marriage, but we certainly hesitate to endorse Paul's system. The wonder to us is that love wasn't starved out completely in the process. During courtship starvation diet of entertainment is not recommended.

* *

Winnetka Badminton Club Is Playing This Afternoon

Holidays aren't interfering with sports in Winnetka and the Winnetka Badminton club will play its regular series of games at the North Shore Country Day school this afternoon. Mr. and Mrs. Harold Barnes will entertain the players at a cocktail party after the games. Herrick Hammond is president of the club, Marquis Bowman, vice president; Mrs. Mary Latham Jacobs, secretary, and John Walter Miller, treasurer. The group plays on Saturday afternoons, Sunday mornings, and Tuesday evenings. Matches with the Geneva and Wayne clubs are being planned.

* *

Ruth Gordon to Be Feted at Anniversary Party

Everett Wile, producer of "Here Today," is giving a party tonight after the performance for the star, Ruth Gordon, who is celebrating the 25th anniversary of her first stage appearance. She made her debut as Nibs in the Maude Adams production of "Peter Pan" at the Empire theater in New York on Dec. 21, 1915. Mr. Wile's party will be at the Hotel Ambassador East.

Looking at Hollywood

By John Chapman

Hollywood, Cal., Dec. 20.—This is Hollywood: An outside unit headed by a youngster named Robert Sherwood has been making a film called "Legacy" at Columbia. It's from a Charles Bonner story called "Adam Had Five Sons." The picture is finished and Columbia finds it doesn't like the "Legacy" title. It can't go back to Bonner's original, because in the script one of the sons was eliminated. And they can't call it "Adam Had Four Sons" because it wouldn't be accurate, and besides it would sound like a Warner sequel to "Four Mothers."

Laraine Day is a lovely, demure young Mormon girl on the Metro lot. The nurse in the Kildare things, who went on loan to Walter Wanger as the heroine of "Foreign Correspondent." Well, Miss Day is pleased as anything because the Hays office has killed about half the stills she made for a new picture on the grounds that they were too sexy.

Speaking of stills, Ingrid Bergman has gone to work opposite Robert Montgomery in "Rage in Heaven," a 1932 model James Hilton story about an attractive madman. Miss Bergman is tall, modest and Scandinavian, and has probably the best complexion in Hollywood. The first day she reported she didn't go before the movie camera, but instead was asked to pose for some poster stills in the big scene in which Montgomery, crazy as a coot, bends eerily over her. "Get into a nightgown and get into bed," she was ordered. She produced the most beautiful blush since Billy Grady introduced Jimmy Stewart to Georgia Carroll and faltered, "But I haven't met Mr. Montgomery, and don't you think it would be a little—ah—odd for a first meeting?"

Grim prophecy: Two days ago a flying fortress from March field crashed into a mountain. Yesterday Mitchell Leisen, making the final shot in Paramount's "I Wanted Wings," staged a scene in which a news broadcaster bulletins, "A four engined bomber is reported to have crashed in the hills north of March field." The script was written last August.

The Warners have planted "Flight from Destiny" for an opening at the Radio City Music hall in New York. Report is that it's an offshoot of the deal by which the music hall will also get Frank Capra's "Meet John Doe," also a Warner release. . . . Capra, incidentally, was seen huddling the other night with Universal's Matty Fox. . . . Remarkable statistic from a publicity release: "Up and coming Virginia Gilmore has had exactly 32 magazine and syndicate interviews during the last two months, and her face still is practically unknown to the public." . . . Hollywood's gone air-daffy. Forthcoming plane pix include "I Wanted Wings," "Eagle Squadron," "Eagle Flies Again," "Dive Bomber," and "Flight Surgeon." However, Bob Montgomery's "Range in Heaven" and Gene Autry's "Ridin' On a Rainbow" involve no aviation. . . . After a three cornered fuss, Howard Hughes finally got Samuel Goldwyn's camera artist, Gregg Toland, to finish "The Outlaw."

In "Santa Fe Trail," a swell thriller which should have been titled "Bloody Kansas" or "Date at Harper's Ferry," Errol Flynn finds himself in a tight spot when he has to shoot his way out of a burning barn. You watch what happens. He fires eleven shots out of his own six shooter, then grabs a gun from the hand of a man he has shot—and who, presumably, has been taking pot shots at Flynn—and lets go with nine more bullets. That's the old Flynn, all right. . . . It is reported that Edward Small, whose latest was "Son of Monte Cristo," will stop producing as of Jan. 1.

James Cagney and Bette Davis, long time stars of the Warner lot, will finally appear together in "The Bride Came C. O. D." They've been campaigning for ten years for a chance to play opposite each other. The picture is a comedy, and an early shooting schedule has forced Miss Davis to abandon plans for a New England Christmas at her home in New Hampshire.

Mallinckrodt Convent Alumnae Giving Dance

The alumnae of the Mallinckrodt Convent School for Girls will give a Christmas dance in the Catholic Woman's club in Evanston tonight. Mrs. Elmer C. Nelson, Mrs. Robert Wallner, Miss Elaine Lies, Miss Marie Coutre, Miss Helle Anne Diamesis, Miss Veronica Di Marco, and Miss Lorraine Huncke are among those in charge of arrangements.

* *

Infant Welfare Party.

The junior auxiliary of the Oak Park and River Forest Infant Welfare will give their annual Christmas party at the Lake Shore Athletic club tonight. Mrs. Dwight Merrill is in charge of arrangements.

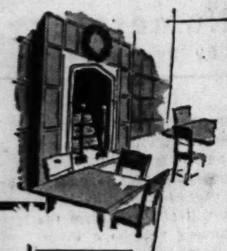

The Men's Grill is open this noon to the ladies, if escorted—tonight and Monday night for those who like to shop late.

LEATHER JACKETS OF SUEDE OR CAPESKIN

$10

If he responds to a fine gun, likes to put up a pheasant or two in season, he'll appreciate these jackets tailored of supple skins. With a soft pliancy to their leathers, which responds like suiting fabric to able tailoring.

In 2 smart styles

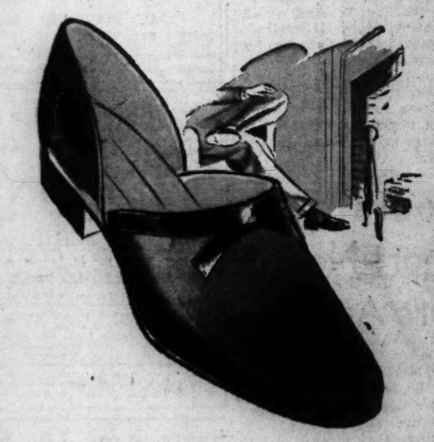

EVERY MAN SHOULD POSSESS COMFORTABLE SLIPPERS

$3.85 *kidskin opera slippers*

These are the slippers he'd wear with his regal robe . . . elegant in appearance, luxurious in their comfort with the hand turned flexible soles . . . soft kidskin lining and rubber heels. Also a great variety of slippers at $2.95 and $5.

INITIALED HANDKERCHIEFS OF IMPORTED LINEN

3 for $1

If you're getting close to the deadline . . . have to take care of several more of the gentlemen . . . we'd highly recommend this as the way to do it . . . initials such as these give color and finesse to the fine linens—and the borders themselves are expertly worked by hand.

• Wool Gloves Knit by Hand in Ireland, $1

CARSON PIRIE SCOTT & Co

Men's Gifts, First and Second Floor

SATURDAY

REVIEW

STORE OPEN TONIGHT 'TIL 8 O'CLOCK

TODAY'S HOBBY HORSE *Singing Luncheon will be a "Christmas Party" from 11 a. m. to 2 p. m. in the Little Tea Room, Eighth Floor.*

DINE IN THE MEN'S GRILL. 8th Floor. It's open to all—service from 5 to 7. There's a Christmas tree, a big crackling log fire—and, of course, excellent food and superior selection.

SILVER FOX TAIL MUFF lavishly flecked with frosty white. Rayon satin lining and back that houses a zippered pocketbook. **13.50**

FABRICS, SECOND FLOOR.

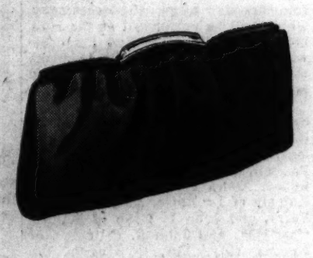

LONGER AND NARROWER is this smooth calf handbag—twice as long as wide—that boasts a long center zipper from end to end. In brown or black, **5.00**

HANDBAGS, FIRST FLOOR.

IMPORTED SCARFS to lend an aura of holiday festivity. Lacy mohairs, delicate as an old-fashioned nosegay. A myriad of subtle rainbow hues. **2.50** and **2.75**

NECKWEAR, FIRST FLOOR.

CARSON'S

GIFT SHOPS

For Men Only Shop . . . what men have needed ever since Eve . . . ladies' aid on the newest gifts for women.

MEN'S STORE—SECOND FLOOR.

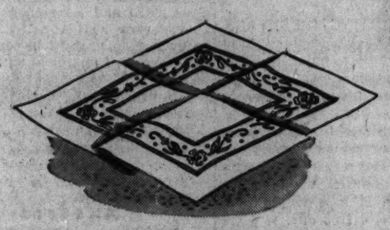

FEMININE, for someone who likes delicate things with an air—exquisite handkerchiefs of pure Irish linen, handmade—hand drawn—hand embroidered. **75c**

HANDKERCHIEFS, FIRST FLOOR.

PAN AMERICAN by Pinehurst. A new and smarter adaptation of your favorite tricorn, made expressly for Carson's. Light or dark colors. 22-23½. **5.95**

MILLINERY, FIFTH FLOOR.

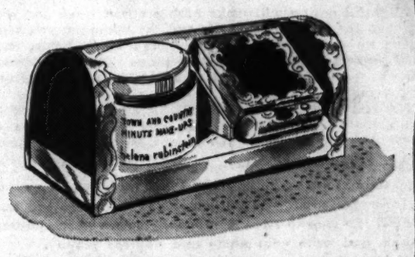

HELENA RUBINSTEIN'S Minute Make-Up Vanity for one who appreciates Baroque artistry. Compact, lipstick and cleansing pads. Complete for **5.50**

COSMETICS, FIRST FLOOR.

Gentlemen Prefer Shop . . . where smart women get excellent gift advice and gifts for men who won't talk.

FOURTH FLOOR.

GLITTER-WRAPPED for a Festive Noel—three pairs of Carson's 3-thread hosiery. And long after the hose are gone—she'll keep the box for trinkets. **2.50** *Pair,* **88c.**

HOSIERY, FIRST FLOOR.

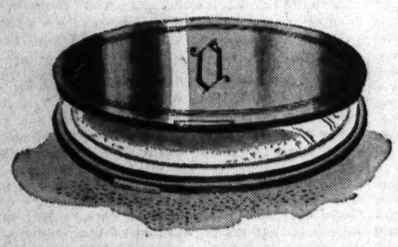

FOR HER AND NO ONE ELSE—if you have made sure that her own initial is enameled brightly and distinctively on a silver tone, wafer-thin compact. **1.50**

JEWELRY, FIRST FLOOR.

FOR CANDID CAMERA FANS—Eastman's Kodak Bantam F:8 for a lasting "good wish." Takes eight pictures—easy to operate—pocket size. **3.95**

CAMERA SECTION, FIRST FLOOR, WABASH.

Aisles of Gifts . . . a vast "Christmas-store-on-one-floor" with gifts from only 50c to splurge prices.

SECOND FLOOR.

GLAMOUR TOP she'll love for making good after-dark impressions. Rayon crepe zipped up the front, embroidered with gleaming braid. 32-38. Others 40-46. **4.50**

Rose, blue, green, gold.

BLOUSES, FOURTH FLOOR.

"RITE" FOR TEENYAS—by Nemo. Elastic knit girdle with a moire front panel. It's guaranteed runproof and comes packed in a gay Christmas box. **3.50**

CORSETS, THIRD FLOOR.

College Shop . . . has scores of bright Christmas gift ideas for bright-eyed girls in college to give and receive.

FOURTH FLOOR.

KID SLIPPERS in red or blue. 1. Zippered slipper with hard sole. 9 to 3. 2. Pompon slipper. 8 to 3. 3. Wall toed d'Orsay. 12 to 3. **1.65** to **2.25**

CHILDREN'S SHOES, THIRD FLOOR.

PIGSKIN GLOVES eager hands will reach for. A glove that a tweed fancier can wear and wear—even to town. In black, brown, natural, beige, pecan. **3.00**

GLOVES, FIRST FLOOR.

ROBE AND GOWN SET for the nicest girl on your Christmas list. A rayon crepe gown and matching quilted robe spattered with gay flowers. Sizes 32-38. **7.95**

LINGERIE, THIRD FLOOR.

"Open House" Shop . . . Virginia Austen plays hostess with hosts of smart gift ideas for the home.

SEVENTH FLOOR.

CARSON PIRIE SCOTT & CO

SECTION TWO
SPORTS MARKETS
WANT ADS

Chicago Daily Tribune
THE WORLD'S GREATEST NEWSPAPER

for faster service 3 TRIBUNE phone numbers
SUPerior 0200 Public Information Service
SUPerior 0260 Sports Bulletin Service
SUPerior 0100 Want Ads—General Business

SATURDAY, DECEMBER 21, 1940. **** 17

PITT BEATS ILLINOIS, 43 TO 41; DE PAUL WINS

ZIVIC'S RALLY HOLDS JENKINS TO TEN ROUND DRAW

LIGHTWEIGHT'S ATTACK JOLTS HEAVIER RIVAL

16,949 See Bout in Garden Ring.

New York, Dec. 20 [Special].—Fritzie Zivic, world welterweight champion, and Lew Jenkins, recognized in New York as the lightweight title holder, tonight fought 10 rounds to a draw in Madison Square Garden before 16,949 fans. It was the first draw decision rendered in a main bout in the garden since Al Roth and Paul Junior fought on even terms more than three years ago. No championship was at stake.

Referee George Walsh cast his ballot for Jenkins; Judge Steve Hamas voted a draw, and Charlie Draycott voted for Zivic. The referee's card gave Jenkins seven rounds to three for Zivic. Hamas made it four, four and two even. Draycott voted five and five, but gave Zivic the decision.

Zivic Has Weight Edge.

Zivic never seemed to untrack himself. Afterward Manager Luke Carney explained Zivic's showing with the statement the welterweight champion was weak at the weight, 142½ pounds. Jenkins, at 135¼, appeared stronger than usual. At the finish he had cuts over both eyes, the bridge of his nose was bruised, and his lips were battered.

Jenkins started off furiously. He

Lew Jenkins (left) shoots a left at Fritzie Zivic during their bout last night in Madison Square Garden. They went 10 rounds to a draw.

fought thru the first three rounds as if intent on nothing short of a clean-cut knockout of his heavier rival.

Raking the welterweight champion with long-arm rights and lefts in a punishing fire to the head at long range, and to the ribs and mid section in the clinches, Jenkins looked especially strong in the opening rounds. He banged Zivic repeatedly under the heart, reached the head and grazed Zivic's jaw. A right in the third made Zivic hold frantically.

In the fourth and fifth, however, Zivic pressed Jenkins bout the ring, fighting to close quarters, battering Jenkins with volleys of short-arm lefts and rights. In the sixth Jenkins rallied, and in one flurry the gangling Texan rushed Zivic to the ropes under a right to the jaw.

Zivic Comes Back.

In the seventh and eighth rounds Zivic battered steadily to the head with such good effect that Lew sought the refuge of clinches when not in full flight. A left hook opened a cut over Jenkins' right eye in the seventh, and in the eighth clubbing rights opened a cut about the left eye. Then a left hook made Jenkins' knees sag and sent him into another clinch.

Thru the ninth, Zivic carried the fighting, walking in fearlessly, but in the 10th, Jenkins, throwing everything he had into a final assault, battered Zivic with vicious lefts and rights to the body. Near the end of the round Zivic's left cut Jenkins' nose, but Lew carried on to the final bell.

The gross receipts amounted to $51,019.

COACHES ARRIVE TO ARRANGE FOR BLUE-GRAY GAME

Montgomery, Ala., Dec. 20 (AP).—Football men from the south, north, east, and west converged today on this first capital of the confederacy to begin preparations tomorrow for the third annual Blue and Gray football game Dec. 28.

Coaches Ray Wolf of North Carolina and Jess Neely and Joe Davis of Rice began mapping strategy for their 22 member Dixie outfit a few hours before Coaches Lynn Waldorf and Bert Ingwersen of Northwestern drove into town, several hours ahead of their collaborator, Carl Snavely of Cornell.

Fight Decisions

At New York—Fritzie Zivic and Lew Jenkins drew [10] [nontitle]; Frank Martin and James Jones drew [6]; Dominic Decio beat Bob Riley [4]; Johnny Compo beat Patsy Giovanelli [6]; Antonio Fernandez beat Tommy Martin [6].

At Hollywood, Cal.—Al Thompson knocked out Taylor Munsell [2].

MOON MULLINS—BACK OF IT ALL

GEE! I MUSTA HAD QUITE A NAP. --- SAY, AIN'T WE GOIN' TH' WRONG WAY?
YAS, SUH, BUT EF WE DON' GO DIS WAY MISTAH MOON, WE AIN'T GONNA GO NO WAY AT ALL.
FER TH' LOVA MIKE, MUSHMOUTH, DON'T YOU HEAR THAT COP HONKIN' AT YOU TO STOP?
LET HIM STOP, BOSS, DEY AIN'T NOBUDDY CHASIN' HIM!
DEC. 21.
Reg. U. S. Pat. Off.: Copyright, 1940, by News Syndicate Co., Inc.

2 REASONS FOR TIGER SUCCESS: GREENBERG, YORK

Hank Leads Runs Batted In Parade with 150.

BY IRVING VAUGHAN.
[RECORDS ON PAGE 19.]

Hank Greenberg and Rudy York contributed so many runs to the Detroit Tigers' cause last season that no further explanations for the team's pennant achievement are necessary.

The Tigers couldn't field—they were sixth—and their pitching staff as a whole was only the fourth best, but the bats swung by Hank and Rudy kept these defects concealed, according to data produced yesterday in the American league's official slugging records.

Greenberg drove in 150 runs, an average of better than one per game, and his mate Rudy got into the quantity productions to the tune of 134, a mark that put him in second place, one run above Joe DiMaggio of the Yanks. Greenberg's 150 total was an increase of 38 over his 1939 work.

Williams Is Still Good.

Ted Williams, the Boston's Red Sox unorthodox bat wielder, was one of ten potent enough to account for more than 100 runs, but was forced to concede the honor he picked up the season previous, when he was the pacemaker with 145 in 149 games. Last season he drove home 113 in 144 games, thus dropping to fifth among the slugging elite. Jim Foxx, mate of Williams, topped the latter by one run. This makes the twelfth season in succession that Foxx has been in the 100 ranks.

The season developed a few especially good waiters. The best of these was Charley Keller of the Yanks. He walked 106 times, a lot of these probably being gifts before the pitchers learned that he wasn't the same Keller who slugged the Reds' pitchers in the 1939 world series. Harlond Clift of the Browns picked up 104 passes. Charley Gehringer, the Tiger veteran, and Foxx each drew 101. Luke Appling, the White Sox's shortstopping expert, walked 105 times in 1939, but must have been tired in 1940. He took only 69 strolls.

Hank Is a Wild Swinger.

Some of the fellows who had fun driving in runs or walking, didn't fare so well in the matter of strikeouts. Greenberg went out 75 times on strikes, York 88 times, and Foxx 87. Joe DiMaggio had a big edge on these three. He fanned only 30 times. The setup in this department was Sam Chapman of the Athletics. He walked back to the bench on 96 occasions as the result of pitched balls getting past his bat.

Lou Boudreau, in his first full season at shortstop for the Indians, crowded into the select ten run producers but, nevertheless had more than one man's share of double play mishaps. He grounded into 23, a total unmatched by any other player.

Frankie Crosetti retained his title as the league's most willing target. He was hit ten times, the fifth consecutive year in which he has distinguished himself in this respect.

MILLIKIN WINS, 33 TO 31, OVER LAKE FOREST

Decatur, Ill., Dec. 20 [Special].—Millikin opened its Illinois college conference campaign tonight with a 33 to 31 victory over Lake Forest. After Lake Forest had established a 17 to 12 lead late in the first half Millikin rallied with Buse, White, and Minick sinking baskets that provided a 20 to 18 margin at the half. Millikin maintained the advantage thruout the second half.

MILLIKIN [33].	B	F	P	LAKE FOREST [31].	B	F	P
White,f	3	0	2	Harrison,f	2	1	4
Minick,f	4	0	1	Dishinger,g	0	1	2
Oglesby,f	0	0	0	Gates,f	0	1	3
Morthole,f	0	0	0	Adams,f	1	0	1
Buse,c	5	2	1	Johnson,c	5	2	2
Frahm,c	0	0	1	Bell,g	1	0	3
Taflinger,g	1	2	2	McKenna,g	0	0	2
Park,g	1	0	1	Rhine,g	1	2	1
Anderson,g	0	1	0	Patterson,g	2	0	0
Wagner,g	0	0	0				

In the Wake of the News

BY ARCH WARD.

JIMMY WILSON, the new Cub manager, definitely is opposed to the bean ball, but he is a firm advocate of the theory that opposing batsmen should be "loosened up" from time to time by judicial use of a mild duster. . . . Sec Taylor, for many years sports editor of the Des Moines Register, has been forced to take a vacation due to a heart ailment. . . . He is in a hospital at present and will go to Florida when he feels able to make the trip. . . . Phil Bengston, former Minnesota tackle, now line coach at Stanford, figures Harry Hopp, Nebraska's hard running half back, is the big problem for the Indians in the Rose bowl game Jan. 1. . . . Bengston, who was an assistant at Missouri last year, has a clear recollection of most of the Huskers who played against the Tigers in 1939. . . . Treasure Island's picturesque "elephant trains," doomed to the junkyard with the closing of San Francisco's Golden Gate exposition, have been spared for further service. . . . They will be used to transport racing fans to and from the New Golden Gate Turf club track at Albany, Cal. . . . Love on the gridiron: Younglove of the University of Washington, Spendlove of Utah, and Fullalove of Utah. . . . Harold [Shorty] Almquist, coach of basketball and football at Augustana college in Rock Island, Ill., won 12 letters in four sports at East High of Minneapolis before enrolling at Minnesota. . . . He was the Gophers' quarter back in 1925-'26-'27. . . . Lew Fonseca, having directed the showing of the American league's 1941 film première, will leave today for Sebring, Fla., to spend the holidays with his wife and two children.

Palmer boulevard in South Bend has been rechristened Rockne drive by the city council. . . . Assistant Coach Hunk Anderson of the Chicago Bears celebrated the team's 73 to 0 triumph over the Redskins by visiting the Smithsonian institution twice the next day. . . . Hunk just can't stay away from Lindbergh's trans-Atlantic plane. . . . Election of Floyd [Tuffy] Chambers as captain of the 1941 Northwestern football team may prove to be a good omen for the Wildcats. . . . Chambers, who now lives in Salt Lake City, was a member of three state championship elevens in his prep days at Salida [Col.] High. . . . Five members of the Syracuse university basketball squad are 6 feet 3 inches tall or taller. . . . Clarence Lloyd, traveling secretary for the St. Louis Cardinals for 19 years, a span which included the famous Gas House Gang, and Robby Lewis, rotund Cub traveling secretary, held a reunion recently. . . . Lloyd, now a lumber tycoon in Dublin, Ga., showed up at the winter baseball meetings and he and Lewis immediately began crying on each other's shoulder anent the grief of acting as nursemaid and guardian to Dizzy Dean. . . . Suddenly there was a break in the mutual sobbing. . . . "What are you crying about?" demanded Robby. "You had him when he was an asset." . . . Sonja Henie's fancy ice will be melted away after her performance in the Chicago Stadium on

New Year's eve and replaced with plain ice for the Blackhawk-Red Wing hockey game New Year's night. . . . On Jan. 2, the skating surface will be white and fancy again for the continuance of Miss Henie's engagement. . . . The name of the White Sox's new utility infielder, Dario Lodigiani, is pronounced, approximately, "Load O' Johnny." . . . A record for the American turf may have been set when 6 of the 12 horses entered in a claiming race at Bay Meadows were led away by new owners.

Justice.

I wonder if the ancient Greeks
Above Olympus' heights,
Look down with satisfaction as
A new Greek army fights—
And drives the modern sons of Rome
Far off Hellenic soil?
The "glory and the grandeur" now,
Are clearly Greece's spoil!
—Web.

* *

Aviation Note.

Many a guy who threatened to knock some one for a loop has found himself in a tailspin.—Vrasemblance.

* *

That's Getting Around.

Proof that Sir Arthur Conan Doyle was right, from the Paw Paw [Mich.] Courier-Northerner via D. B. W.:

Miss Ella Bratton, who spent last week with her sister, the late Mrs. Fred Bishop, has returned to her home in South Haven.

* *

Famous Last Words.

If you only could cook like mother did. —Rich of I. H. C.

Hold that match closer so I can see if we have any gas.
—George Maresh.

O, come out for dinner. The little woman won't mind.
—Mary of Glen Ellyn.

* *

Sudden Thoughts.

The Mediterranean may be an Italian lake, as Mussolini claims, but a lot of uncouth outsiders seem to be using the bathing beaches lately.
—Paul Larmer.

It's great to live in a country where Santa Claus has a long white beard instead of a short black mustache.
—Harry N. Strouss.

Little White Lies.

I don't care if none of my horses ever wins a race; I raise them because I like them. —Erny Hultgren.

Plenty of seats in the balcony—no waiting. —Gal Avit.

* *

What's in a Name?

Tom Stables runs a harness shop in Lexington, Ill. —Snapper Joe.

Ivory White is a Negro resident of State Line, Miss.
—Paula's Aunt Rochelle.

* *

Memories of Home.

The parlor table with the family album on it.

The motto on the wall—"God Bless Our Home."

The "Welcome" mat on the doorstep.

The kerosene lamp with the smoky chimney.

The red checkered cloth in the dining room.

The boot jack by the kitchen door.

The old sleigh with the buffalo robe. —A. E. Arvedson.

* *

The Wake Depends Upon Its Friends.

* *

All Around the Raspberry Bush.

Just glimpsed this sign across the street from my hotel here in New Orleans: Oriental Laundry—28 Years Service. I don't believe I could wait that long. —Marcia May.

A man is known by the hotel towels he keeps. —Necktie Kink.

Uncle Joe got the toothache last night and left this morning for Miami to have the tooth pulled. —H. M. S.

[Continued on page 19, column 6]

PANTHERS GAIN 2D TRIUMPH IN BIG 10 INVASION

Illini Lead at Half, 18-15; Beaten in Overtime.

Champaign, Ill., Dec. 20 [Special].—Pittsburgh defeated Illinois, 43 to 41, in an overtime basketball game here tonight after the regulation playing period ended 36 all. It was the Panthers' second two point triumph over a Big Ten quintet, Wisconsin having been defeated Wednesday night, 36 to 34.

The Panthers went into the lead in the overtime period on free throws by Claire Malarkey and George Kocheran when Capt. John Drish and Walter Evers of Illinois fouled out of the game.

Port Puts Pitt Ahead.

William Hocking, who replaced Drish, put Illinois back in the running when his basket tied the score at 38 all. Melvin Port's sleeper and Lawrence Paffrath's goal sent Pitt ahead four points. Art Mathisen, lanky Illini sophomore center, counted two points. Edward Ziolkowski's free throw on Vic Wukovits' fourth personal made it 43 to 40 for Pitt and Harold Shapiro scored Illinois' 41st point on Ziolkowski's foul.

Pitt fought an uphill battle. The Panthers held the lead for only a second in the first half. At half time the Illini were in front by 18 to 15.

With the score 29 to 22 for the Illini the Panthers began to whittle down the disadvantage. Two baskets by Samuel Milanovich and one each by Port, Ziolkowski, and Malarkey, while Illinois was making only two points on Evers' basket, gave Pitt a 32 to 31 lead with six minutes remaining.

Evers, Drish Tie Score.

Two baskets by Port and one by Milanovich put Pitt ahead, 36 to 31. Evers' basket and two free throws and Drish's free throw enabled Illinois to tie the score before the regular playing time ended.

Port, with six baskets, and Milanovich, with four goals and three free throws, paced the Panther scorers. High men for the Illini were Evers, with five baskets and three free throws, and Mathisen, with four and one. Pitt's Eddie Straloski, who got 19 points against Wisconsin, was limited to a free throw before he fouled out.

While the Illini lost three men in the overtime period on fouls, Pittsburgh had two foul out in the regular period—Straloski and Milanovich.

Lineups:

ILLINOIS [41].	B	F	P	PITTSBURGH [43].	B	F	P
Drish,f	1	2	4	Straloski,f	0	1	4
Evers,f	5	3	4	Klein,f	0	0	2
Mathisen,c	4	1	2	Port,c	6	0	3
Wukovits,g	2	1	4	Kocheran,g	0	4	2
Richmond,g	1	3	1	Minlanovich,g	4	3	4
O'Neill,c	1	0	1	Paffrath,	2	2	2
Shapiro,f	0	1	0	Malarkey,g	1	2	0
Sachs,g	0	0	2	Ziolkowski,f	1	3	0
Hocking,f	1	0	0				

Technical foul—Pittsburgh.
Free throws missed—Evers [2], Richmond, Wokovits, Drish, Malarkey [2], Kocheran [2], Straloski, Milanovich, Ziolkowski [2].
Referee—Ike Craig [Illinois Wesleyan]. Umpire—Fred Young [Illinois Wesleyan].

NEW TWINS GIVE BOSTON ELEVEN A NEW INCENTIVE

Bay St. Louis, Miss., Dec. 20 (AP).—Boston college's football team held a brisk practice today with a new incentive to score on Tennessee in the Sugar bowl game—a promise that the first man scoring two touchdowns could name a pair of twins.

The New Englanders had just sat down to a breakfast of wheatcakes after arriving here to wind up training for the Volunteers game when Back Field Coach Ed McKeever was handed a telegram announcing his wife had given birth to twin daughters in Boston. McKeever leaped to his feet and shouted to the cheering room of football players: "The first man making a touchdown against Tennessee can name one of the babies. The first man making two touchdowns can name both babies."

Purdue and De Paul Battle for Rebound

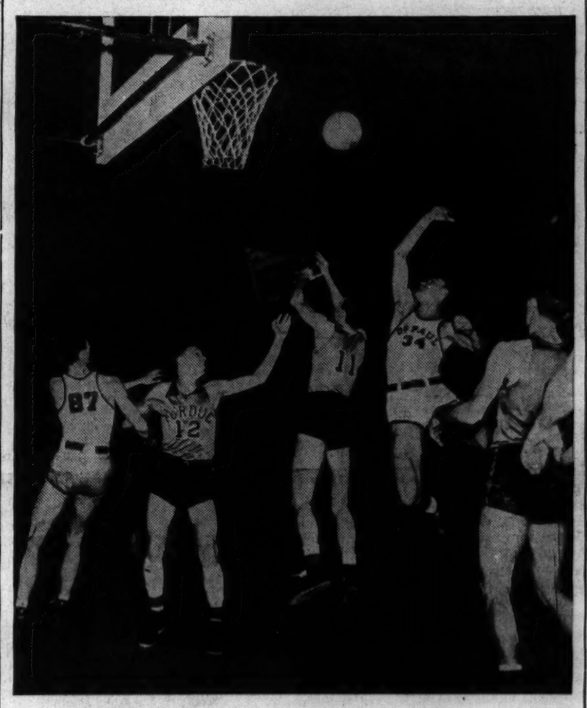

De Paul and Purdue strive for possession of the ball in under the basket action during last night's basketball game in the Coliseum. The players are (from left) Carter O'Rourke of De Paul, Robert Igney and Donald Blemker of Purdue, Elmer Gainer of De Paul and Don Blanken (back to camera) of Purdue. [TRIBUNE Photo.]

Hawk Owner Wins Duel with Manager on Judging Rookies

BY EDWARD BURNS.

In the Blackhawks' fall training this year Johnny Mariucci, former University of Minnesota football star and hockey player, was identified as "Maj. McLaughlin's boy" and Dave MacKay, former University of Alberta hockey star, was known as "Paul Thompson's boy" in the rivalry for a defense job on the Hawks.

It was explained that the Hawk owner fancied Mariucci because of his dash and color. Thompson favored MacKay, he said, because Canadian college hockey is the same type as played in the National league, whereas American college hockey as played by Mariucci at Minnesota is something else again.

Go to Minors.

Well, it was a great fight between the two pet rookies when one day in St. Paul, a week before the start of the current season, President Bill Tobin came up with a couple of airplane tickets, one for Mariucci and one for MacKay. Both were tagged for Providence as the destination and the Providence Reds are the Hawks' farm club. The two collegiate rivals soared together to the minor league club.

A month ago the Hawks sold Defense Man Jack Portland to the Canadiens. MacKay, or Thompson's boy, got the job. He was recalled and many nice things were said about him until he hurt his knee.

The injury to MacKay left the Hawks short a defense man so in came Mariucci. Because of his football reputation, perhaps, his play in two games with the Hawks was watched carefully by the large crowd of customers in the Stadium last Sunday night and the handful which set a new low record Thursday night.

Mariucci Does Well.

Mariucci, tho obviously playing under a handicap because he was put on the ice without opportunity to prepare for his first major league encounter, showed well in his first match. And he showed even better in the more or less private game Thursday night. It became evident that maybe Maj. McLaughlin knew what he was talking about when he said Mariucci was colorful and should be a crowd pleaser.

Anyhow, Thompson yesterday yielded to the judgment of the big boss as expressed way up in Hibbing during the training season. MacKay was shipped back to Providence and the former Gopher end is now Joe Cooper's regular defense partner. Thompson says he made the flop to Mariucci because he told the rugged man three things that he must not do in major league hockey and Johnny remembered them all. To retain three instructions was considered a high rating for an American college graduate and so John Mariucci, U. of M. '40 gets his chance. He really should make good in a big way and soon become a pet of the customers—he's that kind of an athlete.

Play Rangers Tomorrow.

Mariucci's first engagement as a regular will see him battling against the world champion New York Rangers in the Stadium tomorrow night. Despite their eminence as world champs the Rangers trail the Hawks by a half game in the National league standings. The Hawks, who are tied with Boston for third place have won six, lost seven and tied three. The Rangers have won six, lost seven and tied two. The teams have played each other only once this season. The Hawks were the winners, 2 to 1.

A PART IN YANKEE DEAL? STELLE'S ANSWER: THANKS

Springfield, Ill., Dec. 20 (AP).—George E. Day, state purchasing agent, said today that Gov. John Stelle and a group of friends had been invited to raise $1,500,000 to participate in the purchase of the New York Yankees baseball club but added that there is no possibility the deal will go thru.

Day said that he, Gov. Stelle, and State Insurance Director C. Hayden Davis had been contacted by James A. Farley and asked to join in the purchase negotiations. Day added: "But what are we going to use for money? We all would like to own any part of a ball club, particularly the Yankees, but there's too much money involved in this deal.

"As far as we're concerned, there is no possibility the deal will go thru."

Gov. Stelle's office said the chief executive had been asked about negotiations and his only comment was: "Thanks for the compliment."

DEMONS DEFEAT PURDUE, 37-33, IN SECOND HALF

Boilermakers Meet Loyola Tonight.

BY WILFRID SMITH.

Elmer Gainer, veteran center on the De Paul basketball team, who has been a foundation stone in the great record the Blue Demons have established in the last two seasons, added another chapter to his autobiography last night. Gainer crashed thru the Purdue defenses in the second half of a game in the Coliseum for four field goals and four free throws as De Paul whipped the Western conference champions, 37 to 33.

Gainer had been held to two free throws in three attempts in the first 20 minutes. Purdue finished the half leading, 18 to 16, which further emphasizes the importance of Gainer. De Paul had other heroes. The 5,000 spectators—most of whom cheered the Blue Demons—will not forget young Jimmy Cominsky, sophomore forward; Bob Wozny, a reserve forward last year, or Ed Sachs, co-captain of the team with Gainer.

Blanken Is Good, Too.

In the final analysis, however, it was Gainer who turned the tide. His height under the backboard, on defense and on attack, was the decisive margin. But Purdue also had a star whose light could not be dimmed in defeat.

The Boilermakers suffered their first defeat of the year but Don Blanken, at center, who is equally at home at guard or forward, scored seven field goals and two penalty shots in three attempts to lead all players of the two quintets.

Mickey Tierney, onetime star for St. George High school, Evanston, lost nothing by last night's exhibition. Mickey fed the ball for more than half of the under the backboard shots and his defensive work was beyond criticism. The final result might have been different if Forrest Sprowl, Purdue's regular convalescing center, had been in the game.

De Paul opened the scoring on Gainer's free throw and then led, 4 to 0, before the count finally was tied at 6-all when Bob Igney got into action. Johnny Galvin, a Chicagoan, shoved in the first field goal for the Boilermakers.

Gainer Ties It Up.

The first half was as close as flypaper, but Purdue established an 18 to 14 lead, only to have Cominsky drop in a long shot a few seconds before the gun to cut the margin to 18 to 16.

Gainer tied the score on an under the board shot at the start of the second half. He then matched Blanken's goal for a 20 to 20 tie. Blanken sent the Boilermakers ahead, 22 to 20, but here the attack stalled while De Paul scored 14 points.

This decided the result, altho Substitutes George Fields and Charles Caress sparked an attack that cut down the Demons' margin to four points with two minutes to play. Each team then scored a penalty shot and De Paul also took possession instead of shooting to make certain it would remain undefeated. Last night's victory was the second for De Paul in seven games.

The Boilermakers will face another severe test tonight when they battle Loyola in the latter's north side gymnasium.

DE PAUL [37].	B	F	P	PURDUE [33].	B	F	P
O'Rourke,f	1	0	1	Galvin,f	1	1	1
Wozny,f	3	2	3	Igney,f	2	1	1
Gainer,c	4	6	2	Blanken,c	7	2	2
Sachs,g	3	0	1	Tierney,g	3	0	0
Bogdanski,g	0	2	0	Blemker,g	0	1	3
Cominsky,f	2	0	1	Kieffer,f	1	0	1
Wekaler,g	0	1	0	Caress,g	1	0	2
				Riley,g	0	0	0
				Fields,f	1	2	3

Free throws missed—Wozny [2], Gainer [4], Riley, Blanken, Kieffer [2].
Free throws declined—De Paul [1], Purdue [1].
Officials—Bill Haarlow [Chicago] and John Schommer [Chicago].

Leo High school showed a powerful attack in defeating St. Ignatius High, 43 to 26, in a preliminary to the college game.

LEO [43].	B	F	P	ST. IGNATIUS [26].	B	F	P
Kell,f	4	0	3	Kosiek,f	1	0	0
Knox,f	1	1	0	Wenskus,f	2	2	4
Dunn,f	1	1	1	Hudson,f	1	2	3
Creighton,f	3	0	4	Quizewski,c	0	1	1
Baggotts,f	0	0	3	Vlasak,c	0	0	1
O'Halleran,f	1	0	1	Vitullo,c	0	0	0
Lundy,c	5	1	2	Dulski,g	2	1	2
Kearney,c	0	0	0	Bruns,g	2	1	1
Farrell,g	2	1	3	Hannon,g	0	0	1
Baronowski,g	1	0	2				
Waite,g	0	0	0				

College Basketball

LAST NIGHT'S RESULTS.

De Paul, 37; Purdue, 33.
Pittsburgh, 43; Illinois, 41 [overtime].
Chicago, 45; North Central, 36.
Chicago Teachers, 33; Wayne [Neb.] Teachers, 31.
Wabash, 43; Manchester, 30.
Millikin, 33; Lake Forest, 31.
Kentucky, 28; Kansas State, 25.
De Kalb, 38; Oshkosh Teachers, 33.
Wayne, 40; Ohio Wesleyan, 36.
Bemidji Teachers, 39; Concordia [Moorhead], 31.
Duke, 48; Catholic university, 33.
George Washington, 64; Clemson, 46.
Illinois Wesleyan, 35; Southwestern Louisiana, 27.
Texas Christian, 43; East Texas, 36.
Rice, 53; Louisiana State, 33.
Bethany, 45; Capital, 39.
Maine, 33; Wright Junior, 29.
Rutgers, 43; Princeton, 28.
Long Island, 73; Hudson college, 36.
Franklin, 32; Marietta, 27.
Case, 44; Oberlin, 41.
Springfield [Mo.], 41; Southwestern [Kas.], 39.

[OTHER SCORES ON NEXT PAGE.]

YORK FIVE BEATS LAGRANGE, 30-26; FOURTH STRAIGHT

Evanston Wins; Ties for Suburban Lead.

York High school's heavyweight basketball team last night scored its fourth consecutive victory in the West Suburban conference, defeating La Grange, 30 to 26, on the latter's court. It was La Grange's second defeat in three games.

The undefeated leaders trailed, 12 to 9, at the quarter, but went ahead at the intermission, 17 to 14. Ferega, a forward, led York's attack, contributing five field goals.

York's lightweights also remained in the first place in their division, winning from La Grange, 39 to 15. It was York's third triumph in four starts.

Evanston's heavyweights triumphed over Waukegan, 42 to 31, in Waukegan's gymnasium. The result created a tie between the two teams for first place in the Suburban league, each with four victories and one defeat. Gross and Champion starred for Evanston, the former collecting six baskets and two free throws and Champion five field goals.

YORK [30].	B	F	P	LA GRANGE [26].	B	F	P
Ferega,f	5	0	3	Lang,f	3	3	1
Kindll,f	3	1	4	Hennessey,f	1	3	2
Bagley, c	0	2	4	Enke,c	1	3	2
Buchannon,g	0	0	0	Leech,g	2	0	4
Reese,g	1	0	2	McDonald,g	1	1	2
Baldwin,f	0	0	1				
Bovee,c	1	1	2				
Webster,g	2	1	0				
Baker,g	0	1	1				

EVANSTON [42].	B	F	P	WAUKEGAN [31].	B	F	P
Gross,f	6	2	2	Keokorian,f	2	1	2
Tracz,f	3	3	1	Tennyson,f	2	5	2
Champion,c	5	0	2	DeKay,c	0	0	1
Wayne,g	3	2	2	Reilly,g	2	1	2
Orseske,g	1	0	1	Sackman,g	1	0	2
				Pasiewicz,c	4	0	2
				Seremjian,g	0	0	1

GLENBARD [31].	B	F	P	HINSDALE [23].	B	F	P
Johnson,f	3	1	1	Merrill,f	5	0	3
Camp,f	1	1	0	Howes,f	1	0	1
Hawkins,c	5	0	0	Bergman,c	2	0	1
Bruning,g	2	4	1	Harris,g	3	1	3
Marley,g	1	1	2	Kurfess,g	0	0	1

LOCKPORT [23].	B	F	P	CALUMET C'Y [18].	B	F	P
Murphy,f	0	0	3	Litzen,f	4	0	1
White,f	3	0	2	Hill,f	0	0	3
Pous,c	6	1	3	Galik,c	1	1	1
Panich,g	1	1	4	Bobak,g	1	1	1
Pesavento,g	1	1	1	Ross,g	1	2	0

De Kalb Teachers Beat Oshkosh Quintet, 38-33

De Kalb, Ill., Dec. 20 [Special.]—De Kalb Teachers scored their fourth straight triumph of the season by defeating Oshkosh Teachers tonight, 38 to 33.

Prep Basketball

YESTERDAY'S RESULTS.
Suburban League.
Frosh-Sophs.
Evanston, 31; Waukegan, 19.
Proviso, 37; New Trier, 35.
Morton, 36; Highland Park, 24.
Heavies.
Evanston, 42; Waukegan, 31.
New Trier, 32; Proviso, 30.
Morton, 32; Highland, 12.

West Suburban Conference.
Lights.
Hinsdale, 20; Glenbard, 7.
Downers Grove, 18; Riverside, 10.
York, 39; La Grange, 15.
Heavies.
Glenbard, 31; Hinsdale, 23.
York, 30; La Grange, 26.
Downers Grove, 29; Riverside, 26.

South Suburban League.
Lights.
Thornton, 19; Bloom, 16.
Lockport, 26; Calumet City, 24.
Heavies.
Bloom, 21; Thornton, 18.
Lockport, 23; Calumet City, 18.

Big Eight Conference.
Heavies.
La Salle-Peru, 33; East Aurora, 31.
West Aurora, 22; West Rockford, 21 [overtime].
East Rockford, 36; Joliet, 24.
Elgin, 35; Freeport, 20.

Northwest Conference.
Lights.
Palatine, 35; Wauconda, 19.
Grant, 35; Northbrook, 31.
Bensenville, 23; Ela, 12.
Barrington, 35; Antioch, 19.
Heavies.
Palatine, 35; Wauconda, 19.
Grant, 35; Northbrook, 31.
Ela, 30; Bensenville, 21.
Antioch, 32; Barrington, 20.

Northeast Conference.
Lights.
Niles, 26; Lake Forest, 20.
Warren, 17; Libertyville, 12.
Crystal Lake, 35; Woodstock, 28.
Leyden, 25; Arlington Heights, 24. [overtime].
Heavies.
Niles, 34; Lake Forest, 30.
Libertyville, 26; Warren, 21.
Woodstock, 53; Crystal Lake, 36.
Leyden, 52; Arlington Heights, 30.

Other Scores.
Juniors.
Oak Park, 31; Maine, 24.
Tilden Tech, 46; Calumet, 22.
Tuley, 39; Manley, 34.
Seniors.
Calumet, 45; Tilden Tech, 39.
Leo, 43; St. Ignatius, 26.
Von Steuben, 32; Kelvyn Park, 26.
Oak Park, 52; Maine, 15.

Indiana.
Hammond Tech, 35; Fort Wayne North Side, 31.
Emerson [Gary], 53; Valparaiso, 30.
Hammond, 45; Froebel [Gary], 36.
Lew Wallace [Gary], 42; Mishawaka, 34.
Lowell, 34; Kentland, 12.
Merrillville, 25; Portage, 24 [overtime].
Griffith, 39; Wheeler, 30.
Edison [East Gary], 33; Calumet Township, 29.

College Basketball

Akron, 30; Bowling Green, 27.
Superior Teach., 53; Kirksville [Mo.], 48.
Kent State, 36; Baldwin-Wallace, 19.
Ashland, 60; Dayton, 35.
Miami [O.], 43; William-Mary, 40.
Union [Ky.], 50; Transylvania, 33.
Washington U. [St. L.], 33; St. Louis, 32.
Western Kentucky, 26; Washington-Lee, 22.
Panzer, 57; Hofstra, 27.
Scranton, 54; Wittenberg, 53.
Montana, 57; Willamette, 34.
Wichita, 34; Washburn, 32.
Texas, 40; Southwest Texas, 30.
Denver, 45; Marshall, 40.
West Texas, 53; Tarkio, 45.
Utah, 36; Idaho, 28.
Union, 47; Brooklyn Poly, 42.
St. Michael's, 31; Williams, 24.
North Dakota State, 41; Wahpeton, 29.
South Dakota, 55; Bethany [Kas.], 32.
St. Cloud, 44; MacAlester, 25.
Fort Hays State, 44; McPherson, 25.
Texas Aggies, 34; St. Mary's [Tex.], 32.
Bartlesville [Okla.], 34; So. California, 25.
Colorado State, 53; New Mexico, 39.
Tennessee, 51; Emory-Henry, 27.
Florida, 53; Mississippi State, 30.
Assumption, 27; Fenn, 22.
Worcester Tech, 53; Northeastern, 41.
Wyomissing Poly, 38; King's college, 31.
Oregon State, 42; Colorado Coll., 36.
San Diego State, 42; Brigham Young, 40.
Texas Mines, 43; N. M. Aggies, 38.
Ricks, 56; Carroll, 39.

SMILIN' JACK—A HORSEPOWERED NIGHTMARE

TERRY AND THE PIRATES—HIGH TEST GOING WEST

Fenwick Gains Second Round in Prep Meet

Tourney Facts

YESTERDAY'S RESULTS.
First Round.
Mount Carmel, 30; St. Philip, 16.
De La Salle, 31; Central Catholic [Hammond, Ind.], 23.
St. Patrick, 32; Holy Trinity, 27.
Loyola, 41; St. Mel, 18.
Holy Name [Lockport], 27; St. Gregory, 12.
Fenwick, 32; St. Michael, 27.

GAMES TODAY.
Quarter Finals.
2 p. m.—St. Marys [Woodstock] vs. Joliet Catholic.
3 p. m.—St. Patrick vs. Loyola academy.
8 p. m.—De La Salle vs. Mount Carmel.
9 p. m.—Lewis Holy Name [Lockport] vs. Fenwick [Oak Park].

Fenwick, defending champion, and Lewis Holy Name of Lockport, which never before survived the first round, were victors along with Mount Carmel last night in the annual pre-season Catholic high school basketball tournament at St. George gymnasium in Evanston.

The three teams advanced to today's quarter-finals along with De La Salle, Loyola academy, and St. Patrick, winners of afternoon games, and St. Mary's of Woodstock and Joliet Catholic, which qualified in Wednesday night's play.

Loyola Swamps St. Mel.

St. Patrick defeated Holy Trinity, 32 to 27, with a spurt in the last half. Holy Trinity led, 17 to 16, at the half. The Shamrocks moved in front in the third period on baskets by Ed Ryan, Pete McElligott and John Jennings.

Loyola academy scored a decisive victory over St. Mel, 41 to 18. Jack Dee, guard, led the Ramblers with five baskets.

De La Salle eliminiated Central Catholic of Hammond, Ind., 31 to 23. The contest never was in doubt. Pacing the winners was Bill Gehrke with five baskets and a free throw:

Mount Carmel, twice winner of the tournament during the past six years, ran over St. Philip, 30 to 16. John Kempfer and John McGowan, forwards, scored 20 points between them. St. Philip, a better team than the score indicates, trailed 19 to 6 at the half.

First Tourney Triumph.

Lewis Holy Name of Lockport, more or less a C. Y. O. project with Bishop Bernard Sheil as its sponsor, defeated St. Gregory, 27 to 12, for its first victory in five years of St. George tournament competition.

Fenwick's Friars outlasted a hard fighting St. Michael's team to win, 32 to 27, and complete the first round of play. Fenwick trailed, 10 to 9, at the end of the first quarter, but led at the half, 20 to 12.

Lineups:

ST. PATRICK [32].	B	F	P	HOLY TRINITY [27].	B	F	P
Monroe,f	0	0	2	Pyzik,f	5	1	1
Jennings,f	1	1	2	Koziel,f	2	1	2
McGann,c	4	0	1	Schlade,c	4	0	1
La Rocco,g	1	0	0	Krasicki,g	0	1	1
O'Brien,g	4	1	3	Kezior,g	0	2	1
Ryan,f	2	0	1				
McElligott,c	3	0	1				

LOYOLA [41].	B	F	P	ST. MEL [18].	B	F	P
Kemen,f	4	1	1	Maroney,f	2	1	3
Doyle,f	1	0	2	Bruckner,f	0	0	0
Geraghty,f	2	0	3	Ruszkowsky,f	1	0	2
Brown,f	0	3	2	Speck,f	0	2	0
Healy,c	3	1	3	McClusky,c	1	0	3
Dee,g	6	1	2	Maggio,g	1	0	0
Mennes,c	0	1	4	Martin,g	0	0	1
Rothing,g	0	0	1	Wilson,g	0	2	0
O'Brien,g	1	0	3	Urbanus,g	0	2	0
				Phillips,g	0	0	0

CENTRAL CATHOLIC [23].	B	F	P	DE LA SALLE [31].	B	F	P
Storwit,f	1	0	1	Imid,f	1	0	2
Milusack,f	4	1	2	G. Connor,f	4	0	3
Sandrich,c	4	0	3	Costello,c	3	1	3
Thompson,g	1	0	0	C. Connor,g	3	1	0
Boneventure,g	1	0	0	Gehroke,g	2	0	1
Dobortoy,g	0	0	0	J. Connors,f	0	0	1

MT. CARMEL [30].	B	F	P	ST. PHILIP [16].	B	F	P
McGowan,f	3	3	3	Grey,f	3	2	0
Delaney,f	0	0	1	Benedetto,f	1	0	2
Kempfer,f	5	1	2	Sokolo,c	0	0	2
Hacker,c	1	1	1	Calabreze,f	0	0	1
Wilson,g	2	1	1	Halloran,g	0	0	0
Cosgrove,g	1	0	0	Riordan,g	0	0	1
				Brown,g	0	3	2
				Murphy,g	1	1	2
				Ziegenhorn,g	1	0	3
				Desantis,g	0	0	0

LEWIS HOLY NAME [27].	B	F	P	ST. GREGORY [12].	B	F	P
Freitsch,f	7	2	0	Dolan,f	1	1	1
McClosky,f	0	1	0	Cahill,f	0	0	4
Giblin,f	0	0	0	Weatherford,f	0	0	4
Henderson,c	1	1	0	Fegan,c	3	1	2
Blouin,g	1	0	2	Helfrich,c	0	0	2
Cromwell,g	1	1	1	Hennessey,g	1	0	2
Laffin,g	1	0	2	Timlin,g	0	0	1
Riordan,g	0	0	1	Kleeman,g	0	0	1

FENWICK [32].	B	F	P	ST. MICHAEL [27].	B	F	P
Payette,f	2	0	1	Connell,f	1	0	2
Aamodt,f	0	0	4	Bierce,f	0	0	1
Brady,c	2	2	4	Raspanti,f	0	0	0
Doherty,g	3	3	1	Wegler,c	2	1	0
O'Connell,g	6	1	2	Scherer,c	0	0	1
Ryan,g	0	0	0	Kuhn,g	4	7	2
Frett,f	0	0	1	Mayerbeck,g	2	1	1

TROPICAL PARK ODDS & JOCKEYS

FIRST RACE—Claiming, 3 year olds and up, 6 furlongs:

Horse.	P.P.	Wt.	Jockey.	Odds.
Idle Elf	6	116	E. Dew	8-1
No Ending	5	116	W. Garner	8-1
Erect	2	106	E. Connelly	10-1
Tenacious	10	109	J. Carroll	8-1
Pirata	15	111	W. L.Taylor	10-1
Lucky Me	8	114	J. Harrell	15-1
Pradis	3	116	G.McMullen	15-1
Pekaki	14	113	P. Robert	15-1
High Renown	1	111	C. Ingess	15-1
Bright Sonina	11	113	I. Anderson	20-1
Sheknows	16	113	C.Qua'tleb'm	20-1
Present Time	17	106	C. Coffman	20-1
Zacatea	18	109	T. Bates	20-1
Wha Hae	4	111	L. C. Haskell	6-1
Neddie Lass	12	111	J. McCoy	10-1
Madly	7	111	W. L. Taylor	4-1
Hunting Home	9	116	T. May	8-1
Commencement	13	106	W. Emery	6-1

SECOND RACE—Maidens, 2 year old, 6 furlongs:

Horse.	P.P.	Wt.	Jockey.	Odds.
Bell Tower	3	116	W. L. Taylor	8-1
Sea Chanty	11	116	A.Robertson	10-1
Fantastical	13	116	W.L. Taylor	10-1
Banker Jim	6	116	J. Harrell	15-1
Chosen Time	8	116	A. Grecco	15-1
Darby Dix	10	116	J. McCoy	15-1
Victory Bound	15	111	S. Parise	15-1
Home Again	18	116	J. Rosen	20-1
Pessimist	17	116	No Boy	20-1
Cavu	12	111	R. Rousseau	20-1
Wing Wing	14	116	E. Dew	30-1
Joe Pete	16	111	No Boy	30-1
Boston Man	9	116	R. Wholley	5-1
Peep Show	1	116	H. Lindberg	3-1
Country	4	111	J. Carroll	5-1
Equioval	7	116	R. Howell	6-1
Wise Hobby	5	116	P. Robert	8-1
Tarohy	2	116	W. Sedlacek	8-1

THIRD RACE—Allowances, 3 year old, 6 furlongs:

Horse.	P.P.	Wt.	Jockey.	Odds.
Shortstop	4	104	J. Mearle	8-1
Liberty Franc	2	110	A. Bodiou	10-1
Votum	7	113	G. Moore	8-1
Domkin	6	116	J. Harrell	10-1
Play House	5	113	W.L. Taylor	10-1
Time o' War	3	110	W. Garner	2-1
Royal Man	1	104	P. Roberts	4-1
Great Albert	8	113	I. Anderson	5-1

FOURTH RACE—Two year olds, 1 mile and 70 yards:

Horse.	P.P.	Wt.	Jockey.	Odds.
Meritorious	3	113	W. L. Taylor	4-1
Llanero	2	113	I. Anderson	10-1
Gold Tower	8	108	W. E. Snyder	8-1
Art of War	4	116	W. Garner	15-1
Take Wing	1	111	W. Emery	15-1
Cavalier	6	113	J. Wagner	2-1
Yankee Party	7	111	E. Lindy	5-2
Beckhampton	5	108	W.L. Taylor	12-1

FIFTH RACE—Handicap, 3 year olds and up, 6 furlongs:

Horse.	P.P.	Wt.	Jockey.	Odds.
Detroit Bull	5	108	E. Dew	8-1
Busy Morn	1	112	E. Pool	10-1
Dolly Val	2	110	T. Atkinson	15-1
Harp Weaver	4	102	T. Atkinson	20-1
T. M. Dorsett	6	120	I. Anderson	7-5
Clyde Tolson	3	112	W.L.Taylor	5-2
Floataway	7	107	J. Harrell	4-1

SIXTH RACE—Claiming, 3 year olds and up, 6 furlongs:

Horse.	P.P.	Wt.	Jockey.	Odds.
Moonlite Bobby	8	111	C. Coffman	15-1
Count Maurice	9	116	P. Roberts	15-1
Pari-Ernest	1	114	E. Dew	20-1
Talent	4	114	G. Seabo	20-1
Gourmet	5	109	W. Farrell	20-1
Foxleigh	11	114	W. Garner	20-1
Consul	14	116	R. Finnerty	15-1
Redrock Canyon	15	111	R. Sisto	20-1
Imperial Jayna	17	113	No boy	10-1
Handiboy	18	116	I. Anderson	20-1
Mighty Miss	10	113	I. Anderson	10-1
Jayfoce	12	116	A. Bodiou	6-1
Billy Bee	3	116	J. Rosen	4-1
Sargazo	2	116	T. Atkinson	6-1
Bold Turk	13	116	J. Harrell	6-1
Anopheles	6	116	W. Yarberry	8-1
Gold Band	7	111	W.Raymond	10-1
Madison	16	111	J. Mearle	8-1

SEVENTH RACE—Claiming, 3 year olds and up, 1⅛ miles:

Horse.	P.P.	Wt.	Jockey.	Odds.
Autograph	5	108	W. Eads	10-1
Sir Ajax	11	108	R.L.High'os	10-1
Boston Sound	10	108	L.C.Haskell	12-1
Wrenace	6	113	S. Renick	15-1
Sun Apollo	3	108	L.C.Haskell	15-1
Druco Syska	17	107	H. Maynell	15-1
Rexsir	3	109	T.Atkinson	20-1
Blind Blarney	13	116	H.Litsenb'r	20-1
Hayam	13	109	A. Schmidt	20-1
Camaraderie	16	113	W.Yarberry	20-1
Gallant Fox	18	113	G. Durando	20-1
Cheick Rama	7	116	A. Bodiou	3-1
Perlette	4	110	T. May	8-1
Panalong	15	116	W.L.Taylor	8-1
The Runner	14	108	R.L.Barber	8-1
Endymion	1	116	I. Anderson	6-1
Peanut Lady	9	109	W.L.Taylor	8-1
Grand Lama	1	104	W. Emery	10-1

EIGHTH RACE—Claiming, 3 year olds and up, 1⅛ miles:

Horse.	P.P.	Wt.	Jockey.	Odds.
Scudder	12	113	J. Jacobs	20-1
Silent Jim	2	116	P. Roberts	20-1
Uproar	8	109	W. Garner	20-1
Shasta	3	104	G.Hettinger	20-1
Nicholas S.	5	116	C. Mojena	10-1
Mightily	11	116	W. L. Taylor	3-1
Sammie	1	111	C. Knisley	8-1
Foreisus	7	113	M. Berg	6-1
Jay Bee Dee	18	107	W. Eads	6-1
Bellringer	17	111	H. Maynell	6-1
Swing Band	6	104	H. Maynell	8-1
Petit Jean	10	111	G. Hearsey	10-1
Dizzy B.	14	116	T.Atkinson	10-1
Anglo Saxon	15	108	E. Lundy	10-1
Migal Fay	9	110	E. Dew	15-1
Meadow Morn	4	116	A.Roberts'n	15-1
Victory March	16	112	W.E.Snyder	20-1
Alspur	13	113	No boy	20-1

CHARLES TOWN RESULTS.

FIRST RACE—Purse $400, claiming, 3 year olds and up, about 4½ furlongs:
Highland Song, 106 [Gait'r] 19.40 9.80 5.40
Miss Maker, 109 [Root] 6.20 5.00
Romney Royal, 114 [Nav'r] 4.80
Time, :55 2-5. Shantab, Kindle, King Tea, Royal Dot and Radio Charm ran.

SECOND RACE—Purse $400, claiming, 2 year olds, 6½ furlongs:
Erin's Girl, 108 [Eversole] 10.60 4.60 3.20
Maeside, 111 [Fels] 4.20 3.00
Whatofit, 111 [Root] 6.20
Time, 1:29 4-5. Egypta, Miss Mud, Don Barr, Chic Dame, and Singing Connie ran.

THIRD RACE—Purse $500, claiming, 3 year olds and up, 6½ furlongs:
Stears, 116 [Moser] 10.20 6.20 4.00
Vantryst, 108 [Eversole] 6.00 3.60
Tavern, 116 [Sarno] 3.80
Time, 1:29 2-5. Sandy Belle, Cautious Bo, Pleasing Color, Ace of Trumps, and Doctor's Nurse ran.

FOURTH RACE—The Evergreen handicap, Purse $600, 3 year olds and up, Charles Town course:
Joanny, 108 [Pierson] 7.40 3.60 2.60
Schley Gorse, 116 [Napier] 5.80 3.00
Substantial, 111 [Eversole] 3.40
Time, 1:24. Miss Wing, Sour Cherry, Reigh Tetrarch, Canrock, and Gay Amazon ran.

FIFTH RACE—Purse $500, claiming, 3 year olds and up, 1 1-16 miles:
Jungle Moon, 108 [Conley] 13.20 7.40 3.60
High Lance, 105 [Haritos] 9.60 4.20
Pack Saddle, 106 [Kelly] 3.40
Time, 2:00 3-5. Jolly Time, Swing It, Lady Brilliant, Petee Lad, and Heel Dust ran.

SIXTH RACE—Purse $800, about 7 furlongs, 3 year olds and up:
Pimlico L., 108 [J.Hern'dz] 6.60 4.20 3.40
Red Wrack, 108 [Hacker] 4.40 3.40
Harebell, 105 [Kelly] 5.40
Time, 1:32. Remolee, Major B., Stand In, Randles Queen, and Sea Boy ran.

SEVENTH RACE—Purse $500, claiming, 3 year olds and up, 1⅛ miles:
Yankee Lad, 111 [Pierson] 4.80 3.20 3.00
Simmer, 103 [Eversole] 4.80 3.20
Never Idol, 108 [W.Kirk] 3.00
Time, 2:08 4-5. Steppin In, Monocacy, Euphonic, Sanoma, and Wood Dear ran.

OPEN OAKLAWN WINTER RACING SEASON FEB. 24

Little Rock, Ark., Dec. 20 (AP).—The Arkansas racing commission today set the annual spring meeting for Oaklawn park in Hot Springs for Feb. 24 to March 29.

TROPICAL PARK RESULTS.

FIRST RACE—Purse $1,000, claiming, 3 year olds and up, 6 furlongs:
Grandstar, 116 [Wholey] 4.40 3.20 2.70
Head. Home, 113 [Durando] 5.70 4.30
Paul Lee, 113 [W.L.Taylor] 4.80
Time, 1:12 4-5. My Gracious, Lady Orchid, Steep, Grand Duke, County Bond, Calling, Perfect Blend, Bright Sox, and Morning Mail.

SECOND RACE—Purse $1,000, maiden 2 year old fillies, 6 furlongs:
Pavilion, 116 [I.Anderson] 5.30 4.10 3.00
Silvery Voice, 116 [E.Dew] 7.40 4.80
Priority, 116 [D.Meade] 5.10
Time, 1:13 2-5. Boat Cover, Wee Scot, Penny Arcade, Dragon Lady, Memorist, What Then, Missy Greenock, Bettie Nux, and Babs ran.

THIRD RACE—Purse $1,000, claiming, 3 year olds, 6 furlongs:
Williamstown, 118 [May] 10.10 4.70 3.70
Hi Gold, 113 [Nash] 4.40 3.30
G. Recention, 103 [Mor'n] 12.50
Time, 1:11 3-5. Dudie, Maecaro, Abbasside, Josie's Pal, Mon Time, Dream Boat, Bow Low, Boy Baby, and Espino Gold ran.

FOURTH RACE—Purse $1,000 allowances, 2 year olds, 6 furlongs:
Zacatine, 114 [Lindberg] 7.00 4.50 3.00
Isolde, 111 [W. L. Taylor] 7.60 4.80
Cape Cod, 117 [Meade] 3.60
Time, 1:11 4-5. Marketwise, Socratic, Red Mantilla, Dawn Portage, Version, *Shortening, and *Wishing ran. *A. T. Simmons entry.

FIFTH RACE—Purse $1,500, allowances, 3 year olds and up, 1 mile and 70 yards:
Master Key, [Connolly] 105.40 27.80 12.10
Asino Rex, 116 [Lindb'g] 5.90 4.80
High Fidelity, 116 [Lebl'c] 4.70
Time, 1:44 1-5. Rex Flag, Ranger II., The Thrush, *Oversight, Mucho Gusto, Dorimar, Close To, and *Maydig ran. *G. C. Greer entry.

SIXTH RACE—Purse $1,000, claiming, 3 year olds and up, 6 furlongs:
Pumpgun, 113 [Jacobs] 29.40 19.90 7.60
Winning Chance, 113 [At'n] 7.90 4.90
Roar, 113 [Berg] 3.50
Time, 1:12. Morstep, Arched, Graeme Cracker, Weisenheimer, Open Door, Dusky Girl, Maeline Gayset, and Crius ran.

SEVENTH RACE—Purse $1,000, claiming, 3 year olds and up, 1 1-16 miles:
Portsmouth, 109 [Garn'r] 162.70 45.30 22.50
Modern Age, 116 [And'n] 6.70 4.40
Star Bud, 111 [Borton] 8.30
Time, 1:48. Beau Do, Bonny Clabber, West Wichita, Granduce, Top Queen, Sweet Adeline, Canape, Well Read, and Pistol Pete ran.

EIGHTH RACE—Purse $1,000, claiming, 3 year olds and up, 1 1-16 miles:
Busy Man, 111 [Taylor] 6.80 5.10 3.60
Savitar, 113 [Robart] 8.10 6.90
English Harry, 111 [H's'e] 11.70
Time, 1:46 4-5. Red Rogue, Buttermilk, Soldiers' Call, Annikin, Panjab, Woodwaac, Navarin, Mill Show, and Ghost Flyer ran.

Daily Doubles

TROPICAL PARK.
Grandstar and Pavilion..............$10.40
CHARLES TOWN.
Erin's Girl and Stears..............$110.60

TODAY'S SELECTIONS

TROPICAL PARK, CORAL GABLES, FLA.
[Fast.]
1—Wha Hae, Hunting Home, High Renown.
2—Equioval, Wise Hobby, Banker Jim.
3—Domkin, Great Albert, Shortstop.
4—Art of War, Yankee Party, Cavalier.
5—Detroit Bull, T. M. Dorsett, Clyde Tolson.
6—Mighty Miss, Pari-Ernest, Bold Turk.
7—ENDYMION, Cheick Rama, Wrenace.
8—Mightily, Nicholas S., Uproar.

CHARLES TOWN, W. VA
[Slow.]
1—Raceaway, Owaller, Marin.
2—Instead, Vanscout, Sought After.
3—Vendor's Lien, Roidef, Taximan.
4—Jacopobelle, Suburbanite, Ivy X.
5—Eurus, Brustigert, Singing Steel.
6—CHAMBERS ENTRY, Challante, Gray entry.
7—Jolly Flag, Voldear, Easter Holiday.

CHARLES TOWN ENTRIES.

FIRST RACE—Purse $500, 3 year olds and up, 4½ furlongs, chute:

*Owaller	110	*Waugh Scout	113
Winking Moon	116	*Marin	106
Wintona	113	Justa Mite	111
High Bud	116	Sister Canter	113
*Loophole	111	Sailby	115
Gene McCarthy	114	Butterman	118
Ravenhurst	116	Raceaway	112

SECOND RACE—Purse $400, claiming, 3 year olds and up, about 7 furlongs:

Jounora	110	Graceland Boy	113
*Anya	105	Mudsill	113
*Goantell	105	Wing Myth	107
Instead	113	Crossvine	107
Van Scout	113	Sought After	110
Spout Run	110	Alice Dodge	110
*Kenner	108	Toothpick	110

THIRD RACE—Purse $500, claiming, 3 year olds and up, Charles Town course:

Vendors Lien	119	Royal Veil	117
Lead Please	114	Taximan	115
Questre	112	*Roidef	110
Davidor	115	*Pep Talk	112
Irish Moon	112	*Boute Feu	107
*Vonnie	112	Navigation	114
Scullery Maid	112	*Jacquelin High	104

FOURTH RACE—Purse $600, 3 years olds and up, 6½ furlongs:

Overbost	110	Golden Mayne	110
Netta Wood	104	Arrow Girl	104
Strumming	107	*Flyway Hat	105
*Suburbanite	111	Jacopobelle	113
Elamp	110	Dave Alexander	107
*Ivy X.	105	†Dora May	113
†Galley Sween	113	*Balkanese	105

†H. and S. Becker and Simon entry.

FIFTH RACE—Purse $400, claiming, 3 year olds and up, 1 1-16 miles:

Maleo Bird	107	*Brustigert	107
*Pipers Tune	104	*Famous Clayton	107
Cora Kay	109	Blue Sheets	115
Eurus	118	*Curves	104
*Night Cloud	104	Singing Steel	109
Lorton	109	*Hasty Mack	107
Blenethel	106	Frank H.	112

SIXTH RACE—The Waterford handicap, Purse $1,000, 3 year olds and up 1⅛ miles:

Wildmute	101	¶Shalleen	110
†Building Trades	107	Challante	107
†Somali	101	Margo G.	102
‡Marthas Queen	104	Centerville	100
¶Jean C.	109	Palkin	105
Asterisk	98	Royal Business	122
Grouchers Boy	102	Hot Man	110
Engles Charm	97	‡Aster Princess	102

†Chambers and Reed entry. ‡A. R. Cremen entry. ¶Mrs. A. A. Gray entry.

SEVENTH RACE—Purse $500, claiming, 3 year olds and up, 2 miles:

Voldear	116	Santan	110
Betsys Boy	106	Macie Margaret	111
Breezing Along	114	Brooke Herod	114
Lauerman	110	Some Groucher	110
Bubble Worth	110	Easter Holiday	110
Blue Cyclone	107	Jolly Flag	114
Lake Shore	110	Unlawful	114

*Apprentice allowance claimed.

52-1 SHOT WINS TROPICAL PARK'S OPENING FEATURE

Miami, Fla., Dec. 20 [Special].—Master Key, a brown Bostonian colt from bleak New England, threw one of the two chilly surprises down the spines of horse players today when he paid $105.40 to $2 to win the inaugural handicap at the opening of the new Florida racing season at Tropical Park.

Master Key Saves Ground.

The other surprise was furnished in the business figures. It was expected from the early season tourist jam in metropolitan Miami that Tropical Park's mutuels play and crowd would leave all previous inaugural marks far behind. But the mutuels play on the eight races was only $260,000, as compared with last winter's opening day play of $276,058, and the turnstiles' count today was 10,481 as against 10,851 last year.

The Bostonian colt, owned by B. A. Dario, was ridden by Eddie Connolly, who seldom appears inside the winners' circle.

It was due to Connolly's wise thinking that Master Key grabbed off the honors. He laid in third position behind Gino Rex and Mucho Gusto, and when the flying leaders swung wide at the turn for home he sneaked thru on the rail. The skilful maneuver saved him five lengths at least and bounced him into the lead.

Gino Rex Second.

Once clear, he hustled home. There was a thrilling battle for second money which Gino Rex at $5.90 won by a head from High Fidelity, which paid $4.70 to show. Mucho Gusto was fourth.

CROSSWORD PUZZLE

HORIZONTAL

1. Round plate
5. Fibbed
9. Animal
14. Servant (India)
15. Highest point
16. Mail
17. Indian of Chibchan tribe
18. Contemptible
20. Jewel
22. Inquire
23. Hail!
24. Close connection
25. Extension
26. Exercises
27. Say
30. Slice
31. Burro
32. Prophet
33. Vehicle
34. Gratify
37. Shade tree
38. Diminish
40. Goddess (Latin)
41. Sucking insect
43. Sea eagle
44. Curtsies
45. Golf mound
46. Title
47. Explode
48. Level and smooth
50. Gratuity
51. Engineer
52. Rodent
53. Container
54. Pierced with many holes
58. Bleaching
61. Vein
62. Exhibited
63. Unequal conditions
64. Regular
65. Reddish dye
66. Flower
67. Dispatched

VERTICAL

1. Presume
2. Mohammedan priest
3. Identical
4. Hire
5. Long-handled scoop
6. Frozen
7. Type squares
8. Go
9. Support
10. Epoch
11. Envoy
12. Unravel
13. Woody plants
19. Doctrine
21. Tune
25. Ascetic
26. Purpose
27. Employs
28. Tissue (anat.)
29. Inducement
30. Unpedigreed dog
31. Everything
33. Prickly plant envelope
34. Brooch
35. Wields needle
36. The Orient
38. Letter
39. Land measure (pl.)
42. Fondle
44. Packages
46. Counselor
47. Debutante
48. Impertinent (colloq.)
49. Machine tool
50. Monk
51. Wash out in clear water
53. Bone
54. Land measure (pl.)
55. Affection
56. Paradise
57. Slight impression
59. Have
60. Proposed international speech

PUZZLE OF FRIDAY, DEC. 20, SOLVED

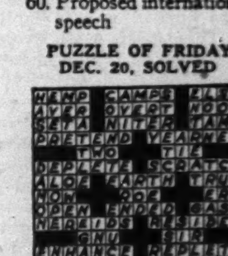

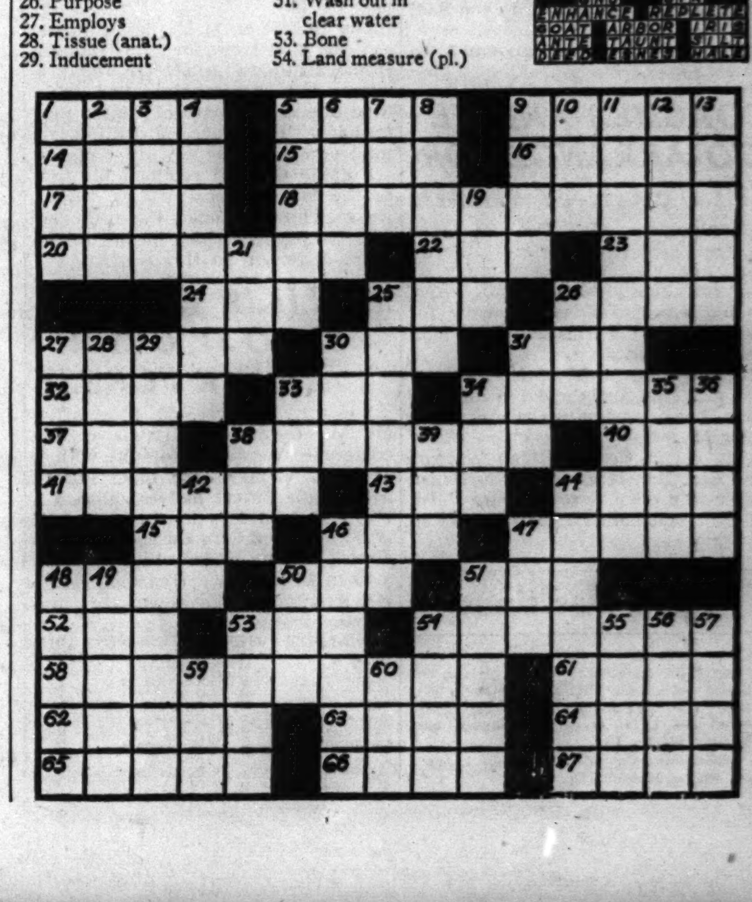

MAROONS WHIP NORTH CENTRAL QUINTET, 45-36

Stampf Gets 27 Points for Chicago.

College Basketball

GAMES TONIGHT.

Pittsburgh at Northwestern.
Purdue at Loyola.
Iowa at Detroit.
Wisconsin at Marquette.
Minnesota at Nebraska.
Indiana vs. Stanford in San Francisco.
Michigan at Butler.
Ohio State at Michigan State.
Oregon at Bradley.
Southwestern Louisiana at Carbondale.
U. C. L. A. at Illinois Normal.
Lake Forest at Illinois college.
Grinnell at Iowa State.

Capt. Joe Stampf and his associates of Chicago's Maroons defeated the North Central basketball team, 45 to 36, in the Midway field house last night. Stampf collected 27 points, getting 10 of the Maroons' 14 field goals and seven of 17 free throws. Chicago led, 17 to 14, at the half.

After holding Chicago to a three point lead at the half, in which the lead changed seven times, North Central failed to score during the first eight minutes in the second half, while the Maroons gained a 14 point lead.

Stampf's 27 points gave him a 14 point edge over his closest competitor, Harry Smith of North Central. Early in the second half Stampf missed a free throw attempt, his first miss after 18 successive free throws in three games this season.

North Central took the opening tip off and Jim Bates and Tom Wedsworth counted four points before Chicago got started but Stampf, Jack Fons, and Fred Shaver then counted to put Chicago ahead. Lineups:

N. CENTRAL [36]	B	F	P	CHICAGO [45]	B	F	P
Shatzer,f	0	0	4	Nelson,f	0	3	3
Jensen,f	0	0	0	Shaver,f	1	2	3
Wedeworth,f	1	0	3	Norris,f	0	0	0
Bates,c	1	2	4	Fons,f	2	4	5
Breckheisen,c	1	0	4	Stampf,c	10	7	1
Novatny,c	0	0	0	Alson,c	0	0	1
Bettigner,g	0	2	1	Hixon,g	1	0	3
Smith,g	3	2	2	Krakowka,g	0	0	1
Anderson,g	4	5	0	Wilkerson,g	0	0	1
Umbreit,g	0	0	0	Wazzenberg,g	0	1	1
				Crosbie,g	0	0	0

N. U. FACES PITT

Pittsburgh's barnstorming basketball team will play its third game of the week against Big Ten competition when it meets Northwestern in the Evanston High school gymnasium tonight. The Panthers will seek to even the series between the two teams, which now stands at six victories for the Wildcats to five for Pitt.

Northwestern's basketball hopes surged upward Wednesday night when it was beaten only 32 to 31 by Butler, regarded as one of the strongest teams in the middle west. Butler scored a field goal in the last five seconds of play to win.

Coach Dutch Lonborg still is experimenting with Northwestern's lineup in an effort to get a strong offensive combination together. The leading Wildcat scorer is Don Clawson, husky center, who has scored 17 points in the two games to date.

A block of 1,000 seats will be available to the public, it was announced last night.

Snead to Face Cuban Star in $10,000 Match

HAVANA, Cuba, Dec. 20 (AP).—Cuba's sports and betting circles were in uproar today with the announcement that Sam Snead, regarded as the best mechanical golfer since Bobby Jones of grand slam fame, will meet Rufino Gonzalez, Cuba's champion pro, in a 36 hole medal play match at the Havana Country club Sunday, with $10,000 at stake.

A gallery of more than 5,000 will watch the match which was brought about thru an argument between Torwald Sanchez, well known in Cuban sports affairs, and Thomas Shevlin of New York, over the merits of the two players. Sanchez backed Gonzalez, who never has been beaten over the country club course and is one of the club professionals. Shevlin, an amateur golfer and deep sea fishing enthusiast, accepted the wager and invited Snead to play the match.

Sam Takes a Hint.

The medal play event adds another chapter to the colorful career of Snead, a Virginian, born near Hot Springs on May 27, 1912. One of a family of four golfing brothers, Snead took up the game at an early age. He was first a cross-handed golfer, a method he dropped when his older brother, Homer, threatened to lick him, if he used the grip again.

Snead became proficient by practicing over the Goat course, a six hole climb up Warm Springs mountain in Virginia, when he wasn't drawing sodas. That was while he was going thru Hot Springs High school. In addition to golf he was an all-around prep athlete.

Guldahl Outshoots Him.

A red hot favorite to win his first United States open tournament in Detroit in 1937, he finished second to Ralph Guldahl's all-time record of 281. Snead failed to make the grade in the 1938 tournament in Denver, but had the open championship in his lap in Philadelphia in 1939, until he acquired a staggering eight on the last hole. In the 1940 American open in Cleveland he tied the record with a first round 67, but took an 81 on the last eighteen.

Maine Junior Defeats Wright Quintet, 33-29

The Maine Junior college basketball team defeated Wright City college, 33 to 29, in an interleague game on Maine's floor yesterday. Calvin of Maine scored 13 points, good for top honors. Maine led at the half, 14 to 12.

THE GUMPS—THE LESSER OF TWO EVILS

WHAT A SPOT! IF I TRY TO FIND MY WAY TO THE RAILROAD STATION, I'LL GET LOST IN THIS RAGING BLIZZARD!
IF I STAY OUT HERE, I'LL F-FREEZE TO D-DEATH!
EE-YOW
I CAN'T GO BACK TO THE CABIN— IF I DO, THE BOSS WILL SURELY K-KILL ME— WH--! W-WOLVES!
HELP! OH MIN!!!
Reg. U. S. Pat. Off.: Copyright, 1940, by The Chicago Tribune.

STATE CONTINUES RUTHLESS ATTACK ON CROW LEGION

BY BOB BECKER.

The crow bombing squad of the Illinois department of conservation has moved from northern Illinois into the central and southern parts of the state to continue its attacks against the big winter rookeries which have a combined population of millions of birds. Frank S. Davis, inspector in charge of predator control, who bombed the rookery in McHenry county Thursday evening, said yesterday that he has located a number of big flocks downstate of from 20,000 to 50,000 crows each, and these will be attacked immediately.

It's Hard to Figure.

These rookeries are much more favorably located for bombing than the one in McHenry county. The big difficulty there was the fact that the crows were roosting in a large tract of oak timber instead of in a long, narrow osage orange hedge or other comparatively small stand of trees. Moreover, the birds were changing their roosting place nearly every night.

Under such circumstances it's almost impossible to figure just which group of 30 or 40 trees the entire flock will use on any one night. Davis was in the woods Thursday night for 2½ hours during a cold rain trying to work the flock from one part of the big woods to the few trees which were strung with dynamite bombs, a trick that takes considerable knowledge of crows and their wary habits.

The birds refused to bunch up the way they would in a small stand of timber. Thus they kept their numbers too scattered for the most efficient bomb shot.

Ever See a Gray Crow?

When we walked over the snow covered ground immediately after the bombs had been exploded we started to count the number of dead crows under one oak tree. Our count had reached 89 when we suddenly saw [by the weak beam of a fading flashlight] a crow that looked as if it had been dipped in a solution of gray paint. This proved to be an albinistic crow—the prize oddity of the evening foray against the rookery. It was a dirty, grayish white instead of the usual blue-black of a normally plumaged crow, and the tail feathers were much lighter than those on the rest of the bird's body.

Altho we looked at hundreds of dead crows which had been killed by the shot loaded bombs, this was the only one with plumage of decidedly albinistic shade.

HITCH DEVELOPS IN LOUIS-CONN BATTLE PLANS

New York, Dec. 20 (AP).—Billy Conn wants to get the champion's end of the purse in case he succeeds in winning the heavyweight championship from Joe Louis. And so there was no action today on the signing of the bout or on deciding where it will be held.

Johnny Ray, Conn's manager, refused to sign a contract like the ones accepted by Louis' recent opponents. It called for a return bout within 90 days, with Conn and Louis to share equally in the purse, each receiving 30 per cent of the receipts.

The customary division of a championship purse is 37½ per cent to the champion and 12½ per cent to the challenger. Both Conn and Louis will do better in their first meeting, according to the contract offered. It calls for 40 per cent to the champion and 20 per cent to the challenger.

Promoter Mike Jacobs answered Ray's protests over the split for the return bout by saying he could not afford to give the fighters more than 60 per cent of the receipts. If Conn should get 37½ per cent, that would leave only 22½ per cent for Louis.

Since neither Ray nor Jacobs would yield during the day's conferences three members of the Pennsylvania athletic commission weren't able to get any reply to their suggestion that the bout, which probably will be held in June, should take place in Pittsburgh.

3 Ohio Basket Players Eligible for Game Tonight

Columbus, O., Dec. 20 (AP).—Announcement that three varsity players had been removed from the scholastic ineligibility list buoyed Ohio State university's basketball hopes tonight as a squad of 12 left for Lansing, Mich., to engage Michigan State tomorrow night. The three—Forward Bill Goss, Center Roger Jorgenson, and Guard Max Gecowets—were among players taking the trip. During the holidays the Buckeyes will play Princeton on Dec. 28 and Pittsburgh Dec. 30 and Michigan will meet Pittsburgh and Princeton on corresponding nights in double headers in Columbus. Ohio State also meets Creighton here Jan. 2.

PICK POLISH TEAM.

Selection of the team for the Polish National Alliance's first annual all-star basketball game on Thursday night, Jan. 2, is to be made tonight by a committee of coaches of the Alliance's league. The all-stars will meet the Savoy Big Five.

DICK TRACY—Toyland

JUMPING KANGAROOS, FOLKS!
SO SORRY, SO SORRY!
HM! I WILL SAY ONE THING, HE MAY HAVE RUN HIS ELBOW IN MY EYE, BUT HE'S THE POLITEST GUY I EVER MET!
AN INVESTMENT IN JOY FOR SOME HAPPY TOT, FOLKS. TAKE ONE HOME FOR A QUARTER!
25¢
LET'S SEE ONE OF THOSE THINGS, BUDDY!
LATER...
OH, HEL-LO, KITTY!
COME IN, KROME!
A JUMPING KANGAROO, KITTY. A JUMPING KANGAROO! YOU WIND IT AND IT JUMPS!
OHO! I DON'T LIKE THE LOOKS OF THIS. NOW WHAT NEW IDEA HAVE YOU GOT?

Official American League Runs Batted In Record for 1940

CLUB RECORDS.

	BB	HBP	SO	RBI	GDP
Detroit	684	24	556	829	113
Boston	590	12	597	810	127
New York	648	36	606	757	122
St. Louis	556	16	642	716	105
Chicago	496	19	582	671	123
Cleveland	519	16	597	660	113
Philadelphia	556	19	656	648	126
Washington	468	18	504	600	100
Totals	4497	151	4727	5691	928

INDIVIDUAL RECORDS.

[Include all players in 10 or more games, rated according to most runs batted in.]

Name and Club—	G	BB	HB	RBI	SO	GDP
Greenberg, Det.	148	93	1	150	75	15
York, Det.	155	89	4	134	88	12
DiMaggio N. Y.	132	61	3	133	30	16
Foxx, Bos.	144	101	0	119	87	18
Williams, Bos.	144	96	3	113	54	13
Cronin, Bos.	149	83	1	111	55	6
Doerr, Bos.	151	57	0	105	53	16
Johnson, Phila.	138	83	4	103	64	20
Gordon, N. Y.	155	52	3	103	57	12
Boudreau, Clev.	155	73	2	101	39	23
Walker, Wash.	140	84	3	96	58	13
Kuhel, Chi.	155	87	3	94	59	11
Keller, N. Y.	138	106	0	93	65	11
Trosky, Clev.	140	79	4	93	45	5
Judnich, St. L.	137	84	0	89	71	7
Wright, Chi.	147	43	2	88	33	9
Clift, St. L.	150	104	2	87	62	9
Berardino, St. L.	142	32	0	85	46	11
McQuinn, St. L.	151	57	0	84	58	12
Tabor, Bos.	120	42	0	81	58	5
Gehringer, Det.	139	101	3	81	17	9
Radcliff, St. L.	150	47	1	81	20	11
Solters, Chi.	116	27	1	80	54	10
Appling, Chi.	150	69	1	79	35	11
Keltner, Clev.	149	51	3	77	56	11
Siebert, Phila.	154	93	2	77	36	12
Higgins, Det.	131	93	3	76	31	14
Travis, Wash.	136	48	2	76	23	5
S. Chapman, Phila.	134	46	1	75	66	14
Finney, Bos.	130	33	0	73	13	16
Dahlgren, N. Y.	155	46	5	73	54	20
Selkirk, N. Y.	118	84	3	71	43	3
Hayes, Phila.	136	61	1	70	59	13
Bloodworth, Wash.	119	18	1	70	71	15
Mack, Clev.	146	51	0	69	77	14
Tresh, Chi.	135	49	1	64	40	12
Lewis, Wash.	148	74	1	63	36	10
McCoy, Phila.	134	65	1	62	44	14
Weatherly, Clev.	135	27	1	59	26	9
Bell, Clev.	130	34	1	58	41	8
McCosky, Det.	143	67	1	57	41	8
Case, Wash.	154	52	5	56	39	5
Kreevich, Chi.	144	34	0	55	49	18
Dickey, N. Y.	106	48	2	54	32	7
Henrich, N. Y.	90	48	2	53	30	6
Heffner, St. L.	150	80	3	53	37	9
Bartell, Det.	139	76	5	53	53	11
Rolfe, N. Y.	139	50	2	53	48	4
Kennedy, Chi.	154	42	0	52	58	17
Cramer, Bos.	150	36	1	51	29	13
Heath, Clev.	100	40	0	50	22	2
Moses, Phila.	142	75	2	50	44	4
W. B. Chapman, Clev.	143	78	2	50	45	19
Fox, Det.	93	21	0	48	30	4
Tebbetts, Det.	111	35	1	46	14	9
DiMaggio, Bos.	108	41	2	46	46	5
Bonura, Wash.	79	40	1	45	13	6
B. Campbell Det.	103	45	2	44	28	8
Rosenthal, Chi.	107	64	0	42	32	3
Hemsley, Clev.	119	22	0	42	25	9
Sullivan, Det.	78	31	2	41	11	2
Laabs, St. L.	105	34	1	40	39	2
Swift, St. L.	130	78	1	39	39	8
Rubeling, Phila.	108	48	0	38	58	7
Rosar, N. Y.	73	19	2	37	11	6
Pofahl, Wash.	119	37	0	36	55	11
McNair, Chi.	66	12	1	31	26	3
Cullenbine, St. L.	86	50	2	31	34	3
Crosetti, N. Y.	145	72	10	31	77	17
Myer, Wash.	71	34	0	29	10	6
Webb, Chi.	84	30	0	29	33	4
Ferrell, Wash.	103	47	0	28	15	7
Rosa, St. L.	76	13	0	26	30	4
Grace, St. L.	80	26	1	25	23	5
Gantenbein, Phila.	75	11	1	23	21	2
W. Miles, Phila.	88	8	1	23	18	2
Brancato, Phila.	107	23	2	23	36	10
Lillard, Phila.	73	26	1	21	28	3
Weiland, Wash.	88	19	2	21	20	4
Averill, Det.	64	5	0	20	14	3
Simmons, Phila.	37	4	0	10	8	4
Rowe, Det.	27	5	0	18	13	3
West, Wash.	57	16	0	18	13	0
Desautels, Bos.	71	32	2	17	13	7
Newsom, Det.	36	1	0	16	17	4
Pytlak, Clev.	62	17	1	16	5	3
Mills, N. Y.	34	7	0	15	5	6
Gelbert, Wash.-Bos.	52	12	1	15	19	2
Early, Wash.	80	23	1	14	23	5
Spence, Bos.	51	4	0	13	9	1
Suuce, St. L.	61	9	2	13	9	3
Peacock, Bos.	63	23	0	13	10	3
Kennedy, St. L.	35	3	0	12	13	1
Feller, Clev.	43	8	0	12	45	1
Kress, Det.	33	10	0	11	12	7
Silvestri, Chi.	28	4	0	10	7	2
Lucadello, St. L.	17	6	2	10	4	0
Wagner, Phila.	34	11	1	10	6	2
Auker, St. L.	38	9	0	10	29	1
Hudson, Wash.	38	1	0	10	6	4
Sanford, Wash.	34	6	0	10	17	1
Knickerbocker, N. Y.	45	14	3	10	8	3
Davis, Phila.	23	3	1	9	10	2
Chase, Wash.	35	4	0	9	22	1
Dietrich, Chi.	23	7	0	8	14	1
Wilson, Bos.	41	1	0	8	11	1
Gallagher, St. L.	23	6	0	8	12	3
Barby, Bos.	44	0	0	8	13	2
Besse, Phila.	17	4	0	7	6	0
Evans, Wash.	14	6	0	7	7	0
Chandler, N. Y.	27	4	1	7	31	0
Carey, Bos.	43	2	0	7	1	2
Gorsica, Det.	29	3	0	7	15	1
Peters, Clev.	30	4	0	7	14	2
Lyons, Chi.	22	2	0	7	7	4
Ruffing, N. Y.	33	3	0	7	9	6
Rigney, Chi.	40	3	0	7	28	3
Heving, Bos.	36	3	1	6	9	2
Hale, Clev.	48	5	0	6	7	1
Owen, Bos.	20	8	0	6	4	3
Meyer, Det.	23	4	1	6	10	0
Dean, Phila.	67	16	0	6	9	1
Turner, Chi.	37	2	1	6	12	2
Strange, St. L.	54	22	1	6	12	2
Harris, St. L.	35	4	0	5	15	2
A. Smith, Clev.	31	7	1	5	9	2
Lee, Chi.	38	4	0	5	30	2
Milnar, Clev.	37	3	1	5	29	0
Lupien, Bos.	10	1	0	4	1	0
Heusser, Phila.	41	5	0	4	13	2
Trout, Det.	33	2	0	4	9	1
Beckman, Phila.	34	0	0	4	8	1
Grove, Bos.	23	3	0	2	29	0
Breuer, N. Y.	27	5	0	2	24	1
Croucher, Det.	37	4	0	2	5	0
O. Campbell, Clev.	35	7	0	2	13	1
Wagner, Bos.	13	0	0	1	2	0
Whitehead, St. L.	15	0	0	1	3	1
Brown, Chi.	37	2	0	1	2	1
Coffman, St. L.	32	1	0	1	3	0
Kramer, St. L.	16	4	0	1	6	0
Krakauskas, Wash.	32	0	0	1	10	3
Montesaudo, Wash.	27	1	0	1	4	0
Hash, Bos.	35	0	0	4	4	2
Glenn, Bos.	22	5	0	4	7	4
Ross, Phila.	24	3	0	4	14	1
Knott, Chi.	25	5	0	4	17	1
Caster, Phila.	36	3	0	4	24	2
Harder, Clev.	31	4	0	4	17	0
Russo, N. Y.	30	8	0	4	21	2
Bridges, Det.	29	3	0	4	23	1
E. Smith, Chi.	32	7	0	4	15	2
F. Chapman, Phila.	26	6	0	4	10	2
Potter, Phila.	31	3	0	4	7	2
Leonard, Wash.	35	1	0	4	11	4
Chartak, N. Y.	11	5	0	3	5	0
Nelson, Det.	19	0	0	3	6	0
Hildill, St. L.	22	0	0	3	5	1
Metha, Det.	26	2	0	3	8	0
Kolloway, Chi.	10	0	0	3	3	1
Allen, Clev.	32	1	0	3	9	1
Lary, St. L.	27	4	1	3	7	1
Harris, Bos.	13	0	0	2	7	0
Eleenstat, Clev.	27	1	0	2	6	0
Powell, N. Y.	12	1	0	2	4	1
Sundra, N. Y.	27	3	0	2	16	0
Hutchinson, Det.	17	0	0	2	0	0
Pearson, N. Y.	16	3	0	2	7	0
Vaughan, Phila.	18	1	0	2	7	2
Bonham, N. Y.	13	2	0	2	6	0
Newhouser, Det.	28	3	0	2	4	0
Donald, N. Y.	24	1	0	2	11	2
Brucker, Phila.	23	6	0	2	3	4
Masterson, Wash.	21	4	0	1	17	1
Galehouse, Bos.	25	0	0	1	10	2
Stainback, Det.	15	1	0	1	9	2

G—Games. BB—Bases on balls. HB—Hit batsman. RBI—Runs batted in. SO—Struck out. GDP—Grounded into double plays.

Yanks' Gift to Lefty Gomez: a New Chance

New York, Dec. 20 (AP).—Vernon [Lefty] Gomez got a Christmas present from the New York Yankees today in the form of a promise that they would take him off the market and give him a chance to stick with the club thru 1941.

The Yanks already had obtained waivers on their eccentric southpaw and were preparing to sell him to a National league club, probably the Brooklyn Dodgers. But Gomez came to town from a hunting trip today and held a long huddle with President Ed Barrow, during which, in the words of Barrow, "Gomez sold me on Gomez."

Barrow indicated that a deal was still on the fire for Pitcher Monte Pearson, on whom waivers also were obtained last month.

RED SOX SIGN DICKMAN.

Boston, Mass., Dec. 20 (AP).—The Boston Red Sox announced today that Emerson Dickman, veteran right hand pitcher, and Lamar Newsome, shortstop purchased from the Baltimore International league club, had agreed to terms for the coming season.

In the Wake of the News

[Continued from first sports page.]

Plea for Peace.

This Christmas morn let us awake
And humbly pray for mankind's sake
That foolish wars be made to cease,
Men made to know the joys of peace.
—Robert Blackadder.

* *

How the Mighty Have Fallen.

Sign in front of a meat shop on Chicago's south side: CAPONES, 31c Lb.
—Florence Wilson.

* *

Do You Remember 'Way Back When:

We had running boards on our cars and didn't have to fall in and out?
—Merrie Jayne.

Mother cooked up her own cough remedies and relied on sulphur, mustard plasters, and flaxseed poultices to get us thru the winter alive?
—Jenkins, the Adjuster.

Worst Joke I Ever Heard.

Cousin Luke was recounting his experiences at the army recruiting office. "Did they interrogate you?" he was asked. "Yep," he replied, "and then after that they asked me a lot of silly questions."
—Trafficop of Crawdison.

* *

Pet Peeve.

Pests who say "You said it, Kiddo."
—Vincent Brozas.

Ten Years Ago Today—Gordon Brydson scored five goals to help the Chicago Shamrocks smother St. Louis, 10 to 1, in the Chicago Stadium. . . . Tony Manero won the $4,000 Pasadena Open Golf tournament.

FENGER ELEVEN OFF TODAY FOR FLORIDA BATTLE

Chicago's Champs After 13th Straight Victory.

Fenger's football team, city prep champion, will leave Chicago this morning for Miami, Fla., where it will meet Miami High school in a post-season charity game Christmas night. Thirty-seven players, Coaches Charles Palmer and Frank Knight, Athletic Director A. H. Pritzlaff of the Public School league, and a group of Fenger's followers from the Roseland and Pullman district will make the trip to the south.

Seek 13th Victory.

Unbeaten in 37 games, Fenger will be seeking its 13th victory of the 1940 season. It will be playing its second post-season game in three years. The champions traveled to Waco, Tex., in 1938, winning, 14 to 0, on two touchdowns by Donald [Flash] Griffin, now a freshman at the University of Illinois.

The squad ended preparations for the contest with a two hour workout yesterday. The happiest player in the group was Ray Florek, hero of Fenger's 18 to 0 victory over Leo's Catholic league champions in Mayor Kelly's All-City game on Nov. 30. Florek yesterday was awarded the Noble E. Kizer Memorial trophy by the Purdue club of Chicago after he was named as the most valuable player in the Public School league by officials and newspaper men. A similar award was given to William Freewalt, St. Paul half back and the Catholic league's most valuable performer.

Fourth Florida Invader.

Fenger will be the fourth Chicago district eleven to play in Florida. Harrison Tech, led by Andy Pilney and Andy Puplis, defeated Miami, 19 to 0, in 1931. Oak Park tied Miami, 7 to 7, two years ago, and last winter Mount Carmel, which had tied Fenger, 13 to 13, in the All-City contest, routed an All-Star team in West Palm Beach, 33 to 0.

East Team Works Out in Ogden Gymnasium

Ogden, Utah, Dec. 20 (AP).—Players on the eastern all-star football squad, which will engage western All-Stars in a New Year's day game at San Francisco, drilled in the Ogden High school gymnasium for an hour today. Coaches Bernie Bierman of Minnesota and Andy Kerr and Fred Swan of Colgate directed the practice which interrupted the easterner's train trip to the west coast.

WHEN they first hear that BP is one of the three finest Scotches in the world, they often ask about the other two... But when they first taste BP, they stop asking!... Christmas calls for the best... BP is it!... Order early!

Distilled, Blended & Bottled in Scotland

Imported by HUDSON'S BAY COMPANY, Inc., New York

Exclusive Agents for the Middle West

OLD ROSE DISTRIBUTING CO.

CHICAGO

1889—50th Anniversary—1939

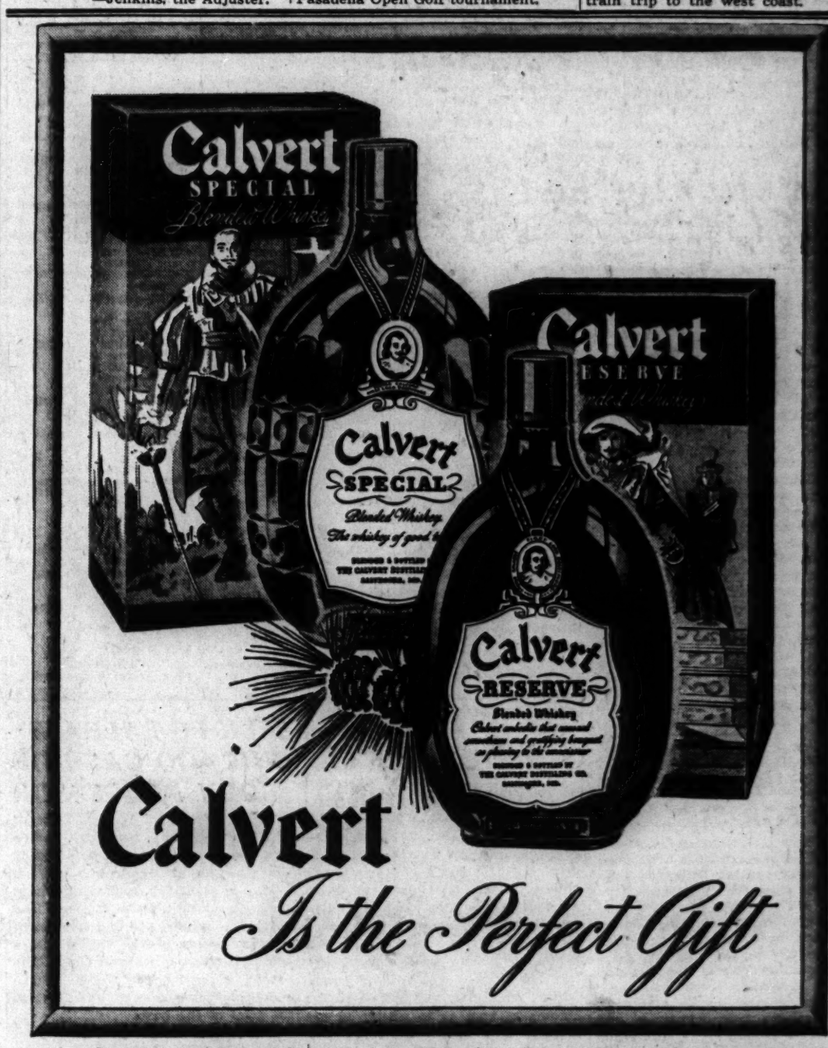

BLENDED WHISKEY Calvert "Reserve": 86.8 Proof—65% Grain Neutral Spirits... Calvert "Special": 90 Proof—72½% Grain Neutral Spirits. Calvert Distillers Corporation, New York City

SUNDAY MORNING
BOWLING
LEAGUE OR OPEN PLAY
24 ALLEYS AVAILABLE
NEW STREAMLINED BRUNSWICK
CHICAGO
ARENA
350 E. ONTARIO 349 E. ERIE
Telephone Delaware 8500

SMITTY—THE BIG MOMENT

W-G-N CURTAIN RISES TONIGHT ON 'ROSE MARIE'

Miss Claire, Weede Will Sing Leading Parts.

BY LARRY WOLTERS.

The Chicago Theater of the Air will lift its curtain at W-G-N tonight on "Rose Marie," a romantic story of the Canadian north woods. This melodic operetta is the second by Rudolf Friml to be presented this fall. The first operetta of the season was his "Vagabond King."

At the conclusion of the operetta broadcast Col. Robert R. McCormick, editor and publisher of the TRIBUNE, will extend Christmas greetings to co-workers and friends in Canada. Speaking in French, Col. McCormick will address members of The Tribune's family at Baie Comeau, Shelter Bay, Franquelin and Outarde in Quebec, and at Thorold and Heron Bay in Ontario.

Notables Have Leading Parts.

Marion Claire and Robert Weede, both notables of radio and opera, will sing the leading parts of Rose Marie and Jim Kenyon. Betty Winkler, star of the network show, "Girl Alone," and Bob Bailey, who was featured in W-G-N's production of Dickens' "Christmas Carol" Thursday evening, will take the dramatic parts of these two leading characters.

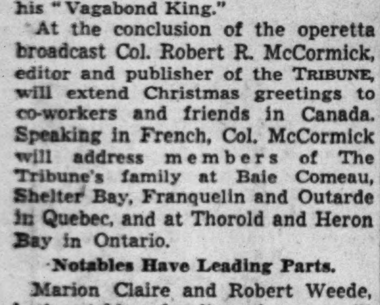

[Maurice Seymour Photo.]

Robert Weede and Betty Winkler.

"Rose Marie" was first produced in 1924, with Mary Ellis in the leading role. It was an immediate success. Its story is one of contrasts. In the first act Saskatchewan and the Canadian Rockies furnish the backdrop. Later the action shifts to Quebec and the Château Frontenac. Finally the action moves back to the Kootenay pass in the mountains.

Lovely Songs Included.

Several songs of haunting loveliness are included in the score—among these "Rose Marie" and "The Indian Love Call." Other songs are the rhythmic "Totem Tom Tom," "Why Shouldn't We?" and the sentimental "Door of My Dreams."

"Rose Marie" will be produced by William A. Bacher, with Henry Weber directing the W-G-N orchestra and chorus. The supporting cast will include Marvin Mueller, Donna Reade, Bret Morrison, Al Halus, Willard Waterman, Bob Jellison, and Fran Carlon. Robert Trendler is the choral master.

ARMY WILL HAVE CHARGE OF W-G-N CHURCH SERVICE

Military units of the 6th corps army area will present the Chicagoland Church hour service on W-G-N tomorrow beginning at 9 a. m. The service will be under the direction of Brig. Gen. Charles H. Bonesteel, commandant of the area, who will extend Christmas greetings to all camps in the area. The music will be sung by the Fort Sheridan chorus, and the Winged chorus from Chanute field, Rantoul. Capt. Roland R. Bach, assistant chaplain of the area, will preach, and Maj. Frank A. Collins, recreational director of the area, will assist in the service. Six hundred officers and enlisted men from Fort Sheridan will be conveyed in army transport trucks to the main studio of W-G-N for the service.

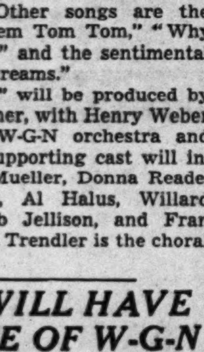

Capt. Roland Bach.

LACKS FILING FEE IN SUIT AGAINST 50 FOR $3,800,000

Mrs. Mary L. Walker of Joliet filed suit in the Circuit court in Will county yesterday seeking $3,800,000 from 50 persons named as defendants. Mrs. Walker did not have the means to pay the $10 filing fee and was granted permission by Judge James Bartley to file as a poor person. She drew the complaint herself, she told the court.

The defendants include attorneys, court receivers, title companies, and bondholders' committees. Mrs. Walker alleged that she lost an apartment hotel building thru fraud and that the amount sued for represents the money she would have if it had not been for the foreclosure proceedings.

The building is the West Pines hotel in Joliet. A foreclosure suit was started in 1925 and the building was sold recently for $110,000. Mrs. Walker asks $850,000 for the building, $1,725,000 for loss of income in the last 15 years, $200,000 for costs of litigation, and other damages.

LINER WITH 100 IN COLLISION AT BROOKLYN BRIDGE

New York, Dec. 20 [Special].—About 100 passengers coming in from Boston on the Eastern Steamship liner St. John were shaken up today when the ship, proceeding slowly thru a fog, collided with the collier Craigsmere under the Brooklyn bridge, rebounded and crashed into a dock.

Both ships were damaged and sent to drydock after completing their trips. About 50 feet of wooden pier on the Brooklyn side of the bridge was ripped loose by the St. John.

LITTLE ORPHAN ANNIE: Feed the Brute

TODAY'S RADIO BROADCASTS

ON SHORT WAVE.
[Central Standard Time.]
BERLIN—7:15 p. m.—News in English, DJD, 11.77 meg., 25.4 m.; DJZ, 11.80 meg., 25.4 m.
LONDON—7:45 p. m.—News and Views, GSC, 9.58 meg., 31.3 m.; GSD, 11.75 meg., 25.5 m.
ROME—9:00 p. m.—News in English, 2RO3, 9.63 meg., 31.1 m.; 2RO4, 11.81 meg., 24.5 m.; 2RO6, 11.30 meg., 19.6 m.
BERLIN—9:30 p. m.—News in English, DJD, 11.77 meg., 25.4 m.; DJZ, 11.80 meg., 25.4 m.
LONDON — 10:00 p. m. — "London Calling." GSC, 9.50 meg., 31.3 m.; GSD, 11.75 meg. 25.5 m.; GSL, 6.11 meg., 49.1 m.

CHICAGO	FREQUENCIES.
W-G-N—720.	WCFL—970
WIND—560	WJJD—1130
WMAQ—670	WJOB—1200
WBBM—770	WEDC—1210
WLS—870	WSBC—1210
WMRO—1250	WGES—1360
WENR—870	WHIP—1480
WAAF—920	

[*Indicates MBS program.]

MORNING

5:30 A. M.
W-G-N—Breakfast Time Frolics.
6:30 A. M.
W-G-N—Good Morning prog.
7:00 A. M.
WMAQ—Suburban hour.
WAAF—Breakfast Express.
WCFL—Cheerful Earful.
WJJD—Louis P. Lehman.
WBBM—News of Europe.
WMBI—Morning Worship.
WLS—Wayne Mailbox.
7:15 A. M.
WLS—Sunday School.
WBBM—Morning Reporter.
WHIP—Roseland Church.
7:20 A. M.
W-G-N—Wiff, Sniff, Biff.
7:25 A. M.
W-G-N—Nothing but Truth.
7:30 A. M.
W-G-N—Good Morning Prog.
WBBM—Musical Clock.
WJJD—America to God.
WLS—Mac and Bob.
7:45 A. M.
W-G-N—Listen to the Band.
WLS—Jolly Joe.
WJJD—Weather bureau.
7:55 A. M.
WBBM—Facts and Fancy.
8:00 A. M.
W-G-N—Your Morning News.
WCFL—Breakfast Club.
WMAQ—Your Neighbor.
WJJD—Musical Motorist.
WLS—William Bros.
WBBM—Song Souvenirs.
8:15 A. M.
W-G-N—Good Morning.
8:30 A. M.
W-G-N—Victor H. Lindlahr.
WBBM—Musical Clock.
WIND—Organ Interlude.
WMAQ—Coffee Time.
WLS—Variety Music.
8:45 A. M.
WLS—Grace Wilson.
WMAQ—Norman Ross.
WBBM—Friendly Grocer.
WJJD—Sunshine Jubilee.
9:00 A. M.
W-G-N—Boys' Parade.
WIND—Start Right.
WLS—Uncle Jack.
WMAQ—Lincoln Highway.
WCFL—Fr. John J. Dussman.
WBBM—Saturday Sunshine.
9:10 A. M.
WAAF—Canary Serenade.
9:15 A. M.
WCFL—Variety program.
WIND—American Legion.
9:30 A. M.
W-G-N—Keep Fit to Music.
WMAQ—Bright Idea Club.
WLS—Editor's Haymow.
WJJD—Salvation Army.
WSBC—Italian program.
WIND—Latin-American prog.
WJOB—Slovak hour.
WCFL—For Women Only.
WHIP—Budapest hour.
9:45 A. M.
W-G-N—June Baker, Home Management.
WJJD—Saturday Fling.
WIND—Bob and Bonnie.
WLS—Spelling Bee.
10:00 A. M.
WMAQ—High School Party.
WCFL—Deep River Boys.
WIND—Weather bureau.
WBBM—Norman Ross.
WAAF—Orchestra Pit.
WHIP—Lithuanian hour.
10:15 A. M.
W-G-N—Morning Melodies.
WJJD—Musical Portraits.
WCFL—Jimmy Evans.
WLS—Government report.
10:30 A. M.
W-G-N—Uncle Harry.
WMAQ—Gallichio's Torch.
WJJD—City Shadows.
WAAF—Mythical Ballroom.
WCFL—Our Barn.
WLS—Poultry Service.
WMBI—K. Y. B. club.
10:45 A. M.
WJJD—Melody Market.
WMAQ—Oyanguren.
WLS—Cheese Market.
11:00 A. M.
W-G-N—Reviewing Stand.
WIND—Salon orchestra.
WJJD—Fred Beck.
WMAQ—Pied Piper Tunes.
WBBM—County Journal.
WLS—Martha Crane.
WCFL—General Speaks.
11:15 A. M.
W-G-N—Quin Ryan.
WCFL—Men of Achievement.
WHIP—Radio Workshop.
WJJD—Serenade.
WMAQ—Elizabeth Hart.
11:30 A. M.
W-G-N—Hits of Today.
WLS—Frank and Julia.
WIND—Let's Pretend.
WMAQ—Farm and Home.
WJJD—Debaters' Forum.
WBBM—Saturday Sunshine.
WAAF—Army Facts.
11:45 A. M.
W-G-N—Alice Blue.
WAAF—Romance Melodies.
WCFL—Sport News.
WBBM—Man on the Street.
WJJD—Variations.
NOON.
W-G-N—Mark Love.
WAAF—Symphonic hour.
WBBM—What Can I Do?
WLS—Variety program.

AFTERNOON

12:15 P. M.
W-G-N—Noontime Melodies.
WIND—Bob Atcher.
WJJD—Midday Melodies.
WCFL—Call to Youth.
WBBM—Drionis Ensemble.
12:30 P. M.
W-G-N—Markets.
WMAQ—Ilka Chase.
WBBM—Bluegrass Brevities.
WCFL—Willie Winn.
WHIP—Polish program.
12:35 P. M.
W-G-N—Johnny Duffy.
12:45 P. M.
W-G-N—R. Ginsburg's orch.
WBBM—Prof. Quiz Xmas Party.
WCFL—The General Speaks.
WIND—Hyde Parker.
WJJD—Taxpayer's School.
WLS—Meat Curing Talks.
1:00 P. M.
W-G-N—Christmas Carols.
WIND—Italian hour.
WBBM—Methodist Chorus.
WMAQ—Metropolitan opera.
WLS—Home on the Farm.
WJJD—Farm Advisor.
1:15 P. M.
WBBM—Meet the Missus.
WAAF—Sing and Swing.
WJJD—Sports Revue.
WJOB—Bing Crosby.
1:30 P. M.
W-G-N—Make Believe Ballroom.
WLS—Grain Markets.
WBBM—Listening Post.
WCFL—Woody Herman's orchestra.
WJJD—Bill Anson.
WHIP—Jugo-Slav hour.
WAAF—Health Talk.
1:45 P. M.
WIND—Sports Edition.
WBBM—Open House.
WLS—Home Talent.
2:00 P. M.
WSBC—Postal Service.
WAAF—Front Page Drama.
2:15 P. M.
WCFL—Wheaton Roundtable.
WAAF—Piano Novelties.
WLS—Merry-Go-Round.
2:30 P. M.
W-G-N—Good Fellow Speaker.
2:35 P. M.
*W-G-N—Naval Band.
2:45 P. M.
WAAF—F. B. I. Realities.
3:00 P. M.
*W-G-N—Dickens' Christmas Carol.
WAAF—Mythical Ballroom.
WENR—Campus Capers.
WJJD—Santaella's Orch.
WCFL—Danceland.
3:15 P. M.
WBBM—Sir Walter Citrine.
3:30 P. M.
WENR—Hadassah program.
WJJD—Saturday Roundup.
WBBM—Malcolm Davis.
4:00 P. M.
*W-G-N—Christmas Carols.
WAAF—Musical Varieties.
WIND—Race Results.
WMAQ—Concert Music.
WBBM—Constance Worth.
WJJD—Suppertime Frolic.
WENR—World Is Yours.
4:30 P. M.
WENR—Silent Night.
WEDC—Pan-American Hour.
WHFC—Kay Kyser.
WBBM—Bull Session.
WMAQ—Music Institute.
5:00 P. M.
W-G-N—Sensation Syncopation.
WMAQ—Johnny Long's Orch.
WBBM—Pappy Cheshire.
WENR—El Chico.
5:15 P. M.
*W-G-N—Pappy and Boys.
WIND—Walkathon.
WCFL—Union Label.
5:30 P. M.
W-G-N—News.
WMAQ—Religion in News.
WCFL—You're Going to College.
WIND—Eddie Chase.
WENR—Vass Family.
5:35 P. M.
W-G-N—Evening Melodies.
5:45 P. M.
*W-G-N—Red Grange Scores.
WCFL—Legion Band.
WMAQ—Artie Shaw's Orch.
WBBM—World Today.

EVENING

6:00 P. M.
W-G-N—R. Ginsburgh's Orch.
WBBM—People's Platform.
WCFL—Race Results.
WIND—German Hour.
WENR—Message of Israel.
6:15 P. M.
W-G-N—Bob Elson.
WCFL—Dad's Family.
6:30 P. M.
W-G-N—Capt. Herne.
WMAQ—Henry Cook.
WBBM—British War Relief.
WCFL—Tenpin Tattler.
6:45 P. M.
*W-G-N—Inside of Sports.
WCFL—King's Jesters.
WHFC—Paging the Preps.
WMAQ—H. V. Kaltenborn.
WLS—Prairie Ramblers.
7:00 P. M.
W-G-N—Ray Noble's Orch.
WBBM—Marriage Club.
WLS—The Westerners.
WIND—Montparnasse Forum.
WMAQ—Knickerbocker Playhouse.
7:15 P. M.
WIND—Hans Muenzer.
WCFL—Man and the World.
7:30 P. M.
*W-G-N—Boake Carter.
WCFL—Labor Flashes.
WMAQ—Truth or Consequences.
WIND—Comedy Tunes.
WBBM—Wayne King's Orch.
WLS—Westerners.
7:45 P. M.
W-G-N—At the Sports Desk.
WCFL—Bill Anson.
8:00 P. M.
*W-G-N—Voice of Liberty.
WBBM—Hit Parade.
WMAQ—Song of Your Life.
WLS—Barn Dance.
WCFL—Concert Program.
8:15 P. M.
W-G-N—Quin Ryan's News.
WIND—Louie and Weasel.
WCFL—J. Robert Johnson.
8:30 P. M.
W-G-N—Art Kassel's Orch.
8:35 P. M.
WCFL—Symphony Orchestra.
WMAQ—Richard Himber's Orch.
8:45 P. M.
W-G-N—Baron Elliot.
WBBM—Saturday Serenade.
9:00 P. M.
*W-G-N—Theater of the Air.
WLS—Barnyard Jamboree.
WMAQ—Uncle Ezra.
WIND—Freddie Dam's Orch.
9:15 P. M.
WBBM—Public Affairs.
9:30 P. M.
WMAQ—Christmas Program.
WLS—Midwest Drama.
WBBM—Celebrity Circle.
9:45 P. M.
WBBM—Sports Huddle.
10:00 P. M.
W-G-N—Your Chicago Sunday Tribune.
WBBM—Report to the Nation.
WLS—Barn Dance.
WIND—Sport Time.
WMAQ—Bobby Ramos' Orch.
WCFL—Dance Music.
10:05 P. M.
W-G-N—Johnny Duffy.
10:15 P. M.
W-G-N—Chicago at Night.
10:30 P. M.
W-G-N—Baron Elliot.
WJOB—Midnight Express.
WMAQ—Emil Coleman.
WCFL—Music Lovers' Prog.
10:45 P. M.
W-G-N—Lang Thompson.
WBBM—Hal Kemp's Orch.
11:00 P. M.
W-G-N—News.
WLS—Barn Dance.
11:45 P. M.
*W-G-N—Guy Lombardo.
11:30 P. M.
*W-G-N—Griff Williams.
WCFL—Don Artiste.
MIDNIGHT.
*W-G-N—Ray Noble's Orch.
WIND—Nite Watch.
WBBM—Bill Carlson.
12:30 A. M.
W-G-N—Raymond Scott.
1:00 A. M.
*W-G-N—Art Kassel's Orch.

Today's Features

ON W-G-N.

The Boys' Parade at 9 a. m. will present a special Christmas party featuring 12 boy sopranos from the Holy Name Cathedral choir. The program will be presented before 300 guests in a special studio of the Hub store. Chuck Acree is master of ceremonies.

Uncle Harry's Jamboree, another show for the youngsters, is scheduled at 10:30 a. m. Following the broadcast Uncle Harry and Aunt Agnes will play host to 250 members of his A. B. C. club at an annual Christmas party in the Towers club.

Prof. Earl Oberg of Phillips university will read Dickens' "Christmas Carol" on W-G-N and Mutual from 3 to 4 p. m.

The Chicago Theater of the Air, on W-G-N and Mutual at 9 p. m. will present Rudolf Friml's operetta "Rose Marie."

ON OTHER STATIONS.

1 p. m.—WMAQ—Metropolitan Opera, "Don Pasquale," with Salvatore Baccaloni, Bidu Sayao, Nino Martini.

4:30—WENR—Mundelein college choir, "The Story of Silent Night."

6:30—WBBM—British War Relief society—John Charles Thomas, Gladys Swarthout, Maurice Evans, Howard Barlow's music; Malcolm MacDonald from London.

7—WIND—Montparnasse forum, "Inflation and Deflation."

7—WMAQ—Knickerbocker Playhouse, "Miracle at Midnight."

7:30—WBBM—Wayne King's Serenade.

8—WLS—National Barn Dance—Gov. Julius P. Heil of Wisconsin.

8:35—WCFL—NBC Symphony with Arturo Toscanini.

9—WMAQ—Uncle Ezra.

9:30—WBBM—Celebrity Circle—Alexander Woollcott salutes Ruth Gordon on 25th anniversary in theater.

2 CAROL HOURS FEATURED ON W-G-N TODAY

The Choir of Our Lady of Grace church, with Walter Flandorf, organist, and Alice Blue, pianist, will present the program of carols and other Christmas music at 1 p. m. today on W-G-N. The broadcast will continue for a half hour. A second program will be presented at 4 p. m., featuring the Monumental Baptist church choir.

The 1 p. m. program:

THEME—Jingle Bells.
1. [a] It Came Upon the Midnight Clear .... Willis
[b] Joy to the World .... Handel
Mr. Flandorf.
2. [a] Angels We Have Heard on High .... Traditional
[b] Jerusalem .... Gounod
[c] Ave Maria .... Saint-Saëns
[d] Adeste Fidelis .... Traditional
Choir.
3. [a] Hark, the Herald Angels Sing .... Mendelssohn
[b] Glad Christmas Bells .... Traditional
Mr. Flandorf.
4. [a] Alleluia-Benedictus ... William J. Finn
[b] The Birthday of a King .... Neidlinger
[c] Gloria .... Gaetano Capocci
[d] Silent Night .... Traditional
Choir.
THEME—Jingle Bells.

The music also will be sent out over the loudspeaker system on the Tribune Tower and the W-G-N studio building.

The Monumental choir will be heard from 4 to 4:30 p. m. Lawrence Salerno, baritone, and Flandorf will be featured.

The program:

THEME—Jingle Bells.
1. Praeludium in G Major .... J. S. Bach
Mr. Flandorf.
2. [a] One Hundred and Fiftieth Psalm .... Randagger
[b] Coventry Carol .... Traditional
Monumental Senior Choir.
3. Gesu Bambino .... Yon
Mr. Salerno.
4. [a] Ninnerella .... Savage
[b] Lo, How a Rose .... Brahms
[c] Rhasymedre ...... R. Vaughn Williams
[d] O Tannebaum .... Traditional
Mr. Flandorf.
[End of broadcast portion.]
5. [a] Sweet Little Jesus Boy ....
Frankye Fambro, soloist.
[b] O Holy Night ....
Senior Choir.
[c] Prayer ....
Sudia Jones, soloist.
6. [a] In Dulci Jubilo .... Bach
[b] Christmas .... Tschaikowsky
Mr. Flandorf.
7. [a] Bring Dat Sinner Home [Ann McDade, obligatist] .... Clark
Choir.
[b] Four and Twenty Elders ....
Sudia Jones, soloist.
[c] Don't Feel No Ways Tired ......
La Tosca Garner, soloist.
Monumental Baptist Church Choir.
THEME—Jingle Bells.

Miss Forestine Neal is the director of the Monumental church choir.

EXPRESS AGENCY MESSENGER DIES.

Patrick J. Drummond, 58 years old, 7638 Laflin street, a messenger for the Railway Express agency, died in his home yesterday apparently of a heart attack.

REV. VISSERS, FAMED 'WHITE FATHER OF ONEIDAS,' IS DEAD

Oneida, Wis., Dec. 20 [Special].—The Rev. Aloysius Vissers, known as the "white father" of the Oneida Indians, was found dead today in front of the village on the Indian reservation here where he had lived for 30 years. He was 55 years old. Death was due to heart disease.

Father Vissers was doctor, pastor, lawyer, counselor, and friend to the Indians as well as to whites in the vicinity. The Indians consulted him on every need, taking his advice rather than that of officials.

He was the first native American to be ordained to the priesthood in the Norbertine order, having entered the abbey at De Pere in 1902.

Band Leader Hal Kemp Has Pneumonia; Gravely Ill

Madera, Cal., Dec. 20 (AP).—Critically ill from pneumonia, in addition to severe injuries suffered in an automobile accident, Orchestra Leader Hal Kemp was placed in an oxygen tent at Dearborn hospital today. Doctors said the 36 year old band leader was in a grave condition. Injuries received in the car crash Wednesday included a punctured lung, a broken leg and several fractured ribs. Pneumonia set in today.

Pure Milk Assn.
A glass of milk between meals
is a valuable habit that has been found to aid in workers' efficiency both in office and factory. Get the MILK habit—it pays.

SEEK TO RELEASE CHICAGO CASH OF BONN PROFESSOR

Attorneys for Prof. William Pflueger of Bonn university, Germany, moved yesterday to quash a writ obtained by the government which has tied up $76,015 in securities, cash, and a joint checking account, all in Chicago. The writ was obtained pending settlement of the government's $26,000 claim against Pflueger. Federal Judge William J. Campbell set Monday for a hearing on the motion and Jan. 20 for trial of the case.

During the world war all of Prof Pflueger's assets in this country were seized by the government under the enemy alien act. In 1928 congress ordered the return of 80 per cent of the seized property to aliens. Pflueger claimed and collected 100 per cent on the ground he was a citizen because of his birth in 1869 in Hawaii, which later became a territory of the United States.

The government, in its suit, maintains Pflueger's claim was false and that he was entitled only to 80 per cent. The $26,000 represents the 20 per cent alleged overpayment, plus interest at 6 per cent since 1928.

REMEMBER YOUR DOG THIS CHRISTMAS
RIVAL DOG FOOD XMAS PACKAGE
BEAUTIFUL HOLIDAY COLORS
8 DOG CUT OUTS ON BOX
CONTAINS 6-ONE LB. TINS

A 30 TO 1 PREFERENCE
FOR LAIN & SON
HIGHEST standards of funeral service—with utmost economy.
Lain & Son
UNDERTAKERS

OBITUARIES

David Humphrey.

The funeral of David Humphrey, 77 years old, who was associated with the Columbian Exposition of 1893 and the Century of Progress, will be held at 1:30 p. m. Monday in the chapel at 5708 Madison street. Mr. Humphrey died yesterday in the Franklin Boulevard hospital of complications resulting from a hip injury. He retired three years ago as credit manager for a clothing firm and was a former president of the Chicago Credit Men's association. His widow, Elizabeth, and three daughters survive. The family residence is at 206 North Austin boulevard, Oak Park.

John D. Cress.

Seattle, Wash., Dec. 20 (AP).—John D. Cress, 76 years old, writer and photographer who established the noted Cress-Brady Civil War Views syndicate in Chicago in the '90s, died Tuesday. Son of a Union army surgeon, and born at Gettysburg while it was in the hands of the Confederates, Cress became interested in photography in his youth. In 1890 he established the Chicago Transparency Co., to supply pictures for the old fashioned illustrated songs.

Mrs. Esther Freeman.

The funeral of Mrs. Esther Freeman, widow of Isaac Freeman, Chicago merchant, will be held at 10 a. m. Monday in the chapel at 3021 Fullerton avenue. Burial will be in Waldheim cemetery. Mrs. Freeman died Thursday in American Norwegian hospital after an illness of several years. She was 69 years old and formerly had lived on the northwest side for many years. A son, Dr. Milton J. Freeman, survives.

Mrs. James W. Prindiville.

Mrs. James W. Prindiville, widow of a prominent lake shipper of several years ago, died Wednesday in her home in Santa Monica, Cal., it was learned yesterday. Mrs. Prindiville was a resident of Winnetka for many years. She had lived in Santa Monica for two years. Before her marriage she was Miss Grace Estelle Clark of Oakland, Cal. She leaves two daughters.

Fred J. Galloway.

Fred J. Galloway, treasurer of the Employés' Relief association of the Youngstown Sheet and Tube company, in East Chicago, died of a heart attack yesterday in his office. He was 58 years old and lived at 4125 Northcote avenue, East Chicago. Mr. Galloway formerly lived in Waukegan. He leaves his widow, Anna, and a son, Robert.

Mrs. Adah Sawyer G. Skilton.

New York, Dec. 20 [Special].—Mrs. Adah Sawyer Gould Skilton, first woman to climb Mount Popocatepetl in Mexico in 1874, died last night in Rockeville Center. She was 91 years old. The New York Federated Woman's club last month presented her with a medal of merit for being an outstanding clubwoman on Long Island.

Miss Elizabeth Heelan.

Miss Elizabeth Heelan, a member of an old Elgin family, died yesterday at the age of 79 in a rest home at 304 South street in Elgin. She was the former secretary to the late Dr. William E. Quine, dean of the University of Illinois medical school. Services will be held Monday morning in St. Laurence church in Elgin.

Bishop Edward S. Crosland.

Lancaster, Pa., Dec. 20 (AP).—Bishop Edward Shober Crosland, one of four bishops of the Moravian church in the United States, died today. He was 69 years old.

Dr. J. G. Huizenga, Holland Specialist, Dies in Florida

Holland, Mich., Dec. 20 [Special].—Dr. J. G. Huizenga, 74 years old, of this city, an eye, ear, nose, and throat specialist, died of appendicitis in Lake City, Fla., today.

Robert Williams Daniel.

Richmond, Va., Dec. 20 (AP).—State Senator Robert Williams Daniel, 56 years old, financier-sportsman and owner of historic Brandon-on-the-James, Virginia show place, died in a Richmond hospital tonight of a circulatory ailment. His great-grandfather, Peter V. Daniel, was an associate justice of the United States Supreme court and his great-great-grandfather, Edmund Randolph, was the first attorney general of the United States and secretary of state. At one time Daniel was president and later chairman of the board of the Liberty National bank of New York.

Mrs. Gertrude R. Thurson.

Mrs. Gertrude R. Thurson, 38 years old, wife of Policeman Anthony Thurson of the central station, died yesterday in the Mercyville sanitarium after a 10 day illness. She became ill after nursing her husband and a son, Robert, 6, who had been suffering from pneumonia. The Thurson home is at 9124 South Marshfield avenue. Besides her husband and Robert, another son, Richard, 17, and a daughter, Jean, 11, survive. Services will be held at 9:30 a. m. Monday in St. Ethelreda's church, 88th and Paulina streets.

Mrs. J. Allen Preisch.

Services for Mrs. J. Allen Preisch, known a generation ago as Aida Hemmi, a prominent opera and concert singer, will be held at 1 p. m. Monday in the chapel at 3301 Fullerton avenue. Burial will be in Graceland cemetery. Mrs. Preisch died Thursday in her home at 4116 Nelson street. She was 70 years old. At one time she was prima donna with the Aborn and Tivoli Opera company of San Francisco, Cal. She was the widow of a former owner of the Del Prado hotel here.

James A. Begg.

James A. Begg, 58 years old, 7414 Merrill avenue, a member of the Board of Trade since 1907, died yesterday in Mercy hospital after an illness of several weeks. He was a director of the board from 1924 to 1929 and had served on several of its committees. For years he was chairman of the Board of Trade gratuity fund. Surviving are his widow, four daughters, and a son. Services will be held at St. Philip Neri church at 9:30 a. m. Monday.

William Grimshare Shapland.

William Grimshare Shapland, a resident in Austin for more than 40 years, died yesterday in West Suburban hospital, Oak Park. He was about 80 years old and formerly lived at 52 North Parkside avenue. Mr. Shapland retired six years ago after many years as an employé of The Fair and Mandel Brothers stores. His widow, Belle, survives. He will be buried Monday in his home town, Ottawa, La Salle county.

Arthur V. Sullivan.

Arthur V. Sullivan, 63 years old, a designing engineer for the city bridge division, died last night of a supposed heart attack in his home at 2000 Lincoln Park West. He was considered an expert in real estate valuation in connection with bridge construction. His widow, Jane, and a son and daughter survive. Funeral services will be at 1 p. m. Monday in the chapel at 5501 North Ashland avenue.

Go to Church Sunday

"The Lord maketh poor, and maketh rich; He bringeth low and lifteth up."—1 Samuel ii., 7.

CHRISTIAN SCIENCE.

CHRISTIAN SCIENCE CHURCHES

Twenty-two branches of The Mother Church, The First Church of Christ, Scientist, in Boston, Mass., are in Chicago.
SUNDAY SERVICE, 10:45 A. M.
Twentieth Ch., 10; Thirteenth Ch., 10:30; Sixth Ch. and Nineteenth Ch., 11.
Also afternoon or evening.
SUBJECT DEC. 22:
"Is the Universe, Including Man, Evolved by Atomic Force?"

Sunday school for pupils up to 20 years. Wednesday evening meetings, 8 o'clock, include testimonies of Christian Science healing [also 12 noon at Seventeenth Church].

Downtown Reading Rooms
8 S. Michigan and 11 S. La Salle.
Each of the twenty-two churches maintains a free public reading room where the Bible and authorized Christian Science literature may be read, borrowed, or purchased.

Radiocasting
Christian Science Program: Mon., Wed., and Fri., 7:30 to 7:45 a. m. WJJD [1130 kc.]. Monitor News: Weekdays [Except Sat.], 12 Noon WHIP [1480 kc.].

INDEPENDENT.

ETHICAL SOCIETY
STUDEBAKER THEATRE.
SUNDAY, DEC. 22, AT 11 A. M.
HORACE J. BRIDGES.
"Christmas Under the Bombs."

UNDERTAKERS.

Lain & Son
Funeral Service Information

SOUTH SIDE CHAPEL,
63D AND HARVARD-AVENUE.

SATURDAY.
BACON—William J. 3 p. m. at chapel.
CARSLEY—Jennie B. 2 p. m. at chapel.

MONDAY.
CROOKS—James L. 2 p. m. at chapel.
REYNOLDS—Emma. 3 p. m. at chapel.
SCOTT—Elmira G. 1 p. m. at chapel.
VOORHEES—Rose. 9:30 a. m. in church.

NORTH SIDE CHAPEL,
5501 N. ASHLAND-AVENUE.

SATURDAY.
BURT—George Robert. 2 p. m. at chapel.
ECKHOLM—Emma. 3 p. m. at chapel.

MONDAY.
DURNION—Richard E. 2 p. m. at chapel.

SERVICES TO BE ARRANGED.
CATHCART—Dr. William F.
EISING—William.
HENNE—George.
THURSTON—Ernest R.

MONUMENTS AND MAUSOLEUMS.

CEMETERY MARKERS MONUMENTS AT savings Sears-Roebuck State st. Basement

CEMETERIES.

VISIT WESTLAWN. ALL JEWISH.
Full perpetual care—no taxes or assmts. 6 grave lot $225. Completely improved. 7801 W Montrose, or phone WABash 9760.

DEATH NOTICES

In Memoriam.

D'ANDREA—Antonia D'Andrea. In fond memory of our beloved mother, who passed away seven years ago today.
LOVING SONS AND DAUGHTERS.

MUELLER—Marie Eva Mueller. In fond but sad remembrance of our most beloved mother, who passed away one year ago today. HEARTBROKEN DAUGHTERS, SON, GRAND AND GREAT-GRANDCHILDREN.

SUEKOFF—Louis A. Suekoff. In loving memory of our most beloved husband and father. WIFE AND DAUGHTERS.

SWEENEY—Matilda Sweeney. In memory of our mother, 1934. FAMILY.

DEATH NOTICES

AMER—William Amer, late of 1023 S. Austin boulevard, beloved husband of the late Mary Russow Amer, dear father of William G. and Mrs. Edith A. Backof. Resting at funeral home, Austin boulevard at Lake street. Funeral Saturday, 2 p. m. Interment Forest Home.

BALLA—Joseph Balla, beloved husband of Estelle [nee Chmielewski], son of John and Angeline, brother of Emily. Services Monday, 10:30 a. m., at residence, 2425 S. California boulevard. Interment at Resurrection. Rockwell 0166.

BANNON—Elizabeth Bannon, nee Connors, beloved wife of James H., fond mother of Stephen, Charles, Felix, Andrew, and Joseph. Remains in repose at funeral home, 6039-41 Archer avenue, Argo. Funeral Monday, 9:30 a. m. to St. Blase church. Interment Lockport, Ill.

BEGG—James A. Begg, Dec. 20, 1940, beloved husband of Mary, nee Tuell; father of James A. Jr., Mrs. Marion Sheridan, Catherine, Florence, and Ramona, brother of Frank, Mrs. Mary Burns, Mrs. Margaret Breen, and the late Joseph. Funeral Monday, 9 a. m., from residence, 7414 Merrill avenue, to St. Philip Neri church. Mass 9:30 a. m. Interment Calvary.

BENNETT—Theresa Bennett, late of 7222 Wentworth avenue, wife of the late William, dear mother of George, John, Andrew Semmelman, Theresa Johnson, and William Bennett. Funeral Monday, Dec. 23, at 9:45 a. m., from funeral home, 7013 S. Racine avenue, to Sacred Heart church. Interment St. Mary's. Stewart 0460.

BLAKE—Emily Blake [nee Schalk], formerly of 4110 N. Moody avenue, dearly beloved wife of the late James, fond mother of Coral De Vos and Alice Phillips, grandmother of Joyce De Vos and Gail Phillips, fond sister of Louise, Minnie, and Ella. Funeral services Monday, Dec. 23, at 2 p. m., at chapel, 5624 Irving Park road. Interment Rosehill cemetery.

BLUMENTHAL—Dr. Abraham R. Blumenthal of 4711 Ellis avenue, beloved husband of Yetta [nee Berger], dear father of Frances Sure and Minna Koltinsky of Gary, Ind., grandfather of Marvin S. Sure, Rita Sure Goodheart of Princeton, N. J., and Theodore Koltinsky, brother of S. Blumenthal, Mrs. A. Sigel, Mrs. J. Levine, and J. Blumenthal. Remains at late residence until Monday morning. Services Monday, 10 a. m., at Cong. Beth Eliezer, 4601 Drexel-blvd. Interment I. O. B. Ch. U. cemetery, Waldheim. Please omit flowers.

BOLDA—Mary Bolda [nee Bolda], beloved wife of Anton, fond mother of Helen, Paul, Clara, Anna, William, and Raymond. Resting at late residence, 2312 Rice street. Funeral Monday, Dec. 23, at 9:30 a. m., at St. Helen's church. Interment St. Adalbert's cemetery.

BOSCO—See Perciabosco notice.

BRAVERMAN—Esther Braverman, 745 W. Garfield boulevard, beloved wife of Charles, fond mother of Sylvia Port, Nathan, Belle and Frances Porges, two grandchildren, sister of Herman and Allen Denn. Funeral Monday, 10 a. m., at chapel, 3654 Roosevelt road. Interment Trestiner, Jewish Waldheim.

BRECKENFELDER—Carl Breckenfelder of 1020 Circle avenue, Forest Park, beloved husband of Mabel [nee Bargemann], father of Lillian, Marie, and Lorraine, son of the late Carl and Johanna, brother of August, Augusta Tepper, William, Frank, Johanna Barta, Ernest, Edward, Helena Otto, and the late Harriet. Resting at funeral home, 203 S. Marion street, Oak Park, until noon Monday. Services Monday, Dec. 23, at 2 p. m., at St. John Lutheran church, Circle and Warren avenue, Forest Park. Interment Concordia.

BROWNE—Margaret I. Browne, Dec. 19, 1940, in Evanston, Ill., beloved wife of the late William Albert Browne, fond mother of Mrs. Sally Dunbar and Mrs. W. W. Kingsbury. Remains at chapel, 1567 Maple avenue, Evanston. Funeral service, 2 p. m. Saturday, at St. Luke's Lady chapel, Evanston. Interment at Memorial Park cemetery.

CHERRY—Maurice Cherry, beloved husband of the late Mary Hartigan Cherry, fond father of James J., Michael J., and Mrs. Alice Kramp. Funeral Monday at 9:30 a. m. from chapel, 2024 E. 75th street, to St. Thomas the Apostle church. Interment Mount Olivet.

CONTE—Gaetana Conte, late 1343 Flournoy street, beloved wife of the late Vincenzo, fond mother of Frank and Nick Conte, Mrs. Mary Jordan, Mrs. Lena White, the late Michael Conte, and Mrs. Carrie Constantine, sister of Vincenzo and Charles Fabis. Funeral from chapel, 324 S. Racine avenue, Monday, Dec. 23, at 9:30 a. m., to Our Lady of Pompeii church. Interment Mount Carmel. Member Catholic Order of Foresters.

CROOKS—James L. Crooks, 137 W. 70th street, Dec. 19, 1940, husband of the late Letitia Crooks, fond father of Mrs. Irene Barnes and Mrs. William MacElroy. At chapel, 63d and Harvard, where services will be held Monday, Dec. 23, at 2 p. m. Interment Cedar Park.

CRUISE—Timothy Cruise, late of 164 N. Waller avenue, beloved husband of the late Margaret O'Hara Cruise, fond son of the late Bernard and Anne O'Hanlon Cruise, brother of Mrs. Catherine McGinty, Mrs. Robert Larkin, Bernard and the late Peter and Ellen Cruise. Resting at funeral home, 5321 Madison street. Funeral Monday, Dec. 23, at 8:30 a. m., to St. Catherine of Siena church. Interment Mount Carmel. Member of Holy Name society of St. Catherine of Siena church and Carpenters' union, local No 1. Austin 8020.

DRUMMOND—Patrick J. Drummond, age 57 years, late of 7638 S. Laflin street, Dec. 20, 1940, husband of Mrs. Letitia Drummond [nee Humphries], father of Mary Lou and Edward. Remains at late residence. Funeral Monday, 9 a. m., from late home to St. Sabina's church. Interment St. Mary's.

DURNION—Richard E. Durnion of 7313 N. Honore street, Dec. 20, 1940, beloved husband of Martha Durnion, father of Dorothy and Lillian, brother of Jack and William. At chapel, 5501 N. Ashland avenue, where services will be held Monday, Dec. 23, at 2 p. m. Interment Acacia Park.

EISING—William Eising, 6255 N. Maplewood avenue, Dec. 20, 1940, beloved husband of Rose Eising, fond father of Florence Cary and Ralph Eising. At chapel, 5501 N. Ashland avenue, until 9:30 p. m. Saturday, Dec. 21. Services and interment Quincy, Ill.

ESSEMANN—Gabriella Essemann of 1946 Patterson avenue, beloved wife of Erick, fond mother of Loretta, dear daughter of Edmond and Ida Vanderstraeten, sister of Alma Carton and sister-in-law of Reni Carton. Funeral Monday at 9:30 a. m. from chapel, 3905-3907 Lincoln avenue, to St. Andrew's church.

FITZGERALD—Patrick Fitzgerald, late of 4333 Kamerling avenue, loving brother of Mrs. Anne O'Connor, Matthew, the late Lawrence, Mrs. Mary Hyland, Mrs. Elizabeth Hyland, Mrs. Bridget Quick, and Mrs. Catherine Seman. Resting at chapel, 17 Madison street, Oak Park. Funeral Monday, 9:30 a. m., to Maternity B. V. M. church. Interment Mount Carmel. Member of Holy Name society.

FLATOW—Harry Z. Flatow of Green Bay, Wis., formerly of Chicago, passed away Friday, Dec. 20. He is survived by his beloved wife, Babette, and dear children, Jean and William, fond sisters, Rebecca Moosnick, Jeanette Delson, Eleanor Goldin, brother of the late Abe and Philip. New York papers please copy.

FLAWS—John Flaws, Dec. 20, beloved husband of Agnes, fond father of John Jr. and Mrs. Jane Flaws. Resting at chapel, 5522 S. Halsted street, where services will be held Saturday, 2:30 p. m., under auspices of Lakeside lodge, No. 739, A. F. & A. M. Member of Columbia chapter, No. 210, O. E. S. Interment Mount Hope.

FORD—Frank A. Ford, 5820 Kenmore avenue, beloved husband of Metha, nee Walles; dear brother of Nina Ford and Mrs. Helen Taylor. Funeral Monday, 9:30 a. m., from chapel, 6749 Sheridan road, to St. Ita church. Burial Calvary.

FREEMAN—Esther Freeman, beloved wife of the late Isaac, beloved mother of Dr. Milton, and the late Harry, sister of Rebecca Krensky and Charles and Isadore Gusovsky. Interment I. O. B. A., Waldheim. Funeral Monday, 10 a. m., from funeral home, 3021 Fullerton avenue.

GALLOWAY—Fred J. Galloway, East Chicago, Ind., Dec. 20, 1940, beloved husband of Anna, fond father of Robert, brother of Mrs. Elizabeth Cameron, Josephine, and Charles of California. Funeral Monday, Dec. 23, at 9:30 a. m., from chapel, 3438 Fir street, to St. Mary's church. Interment Mount Carmel.

GILBERT—See Hivon death notice.

GOLDZBAND—Tillie Goldzband. See Meyerowitz notice.

GUINAND—John Guinand, Dec. 19, beloved husband of the late Clara [nee Runge], fond father of Louis, Fred, and John, dear brother of Charles, Louis, Ernst, Agnes Welch, Bertha Becker, and the late Irene Stelzner, eight grandchildren. Funeral Monday, Dec. 23, 2 p. m. at chapel, 2838 Lincoln-av. Interment Montrose cemetery.

HARWIG—August C. Harwig, 925 W. 51st-pl., dearly beloved husband of Charlotte Guttman Harwig, devoted father of Howard J. and Robert F. Harwig, son of Elisa Harwig, brother of Tina Stonehouse, Clara Finney and Elsie Brosious. Funeral Monday at 1:30 p. m. at chapel, 5652 S. Ashland-av. Burial Cedar Park. Rep. 0078.

HIVON—Stanley [Denney] Hivon, late of 2429 Cortez street, beloved husband of Julia Hivon [nee Lyons], fond father of Edna Gilbert, Mabel Bowler, Stanley, Arthur, and Elmer Hivon. Resting at funeral home, 217 N. Cicero avenue. Funeral Monday at 11 a. m., to St. Mark's church, Cortez street and Campbell avenue. Interment Mount Carmel.

HOFFMAN—Sarah Hoffman. See Sarah Sider notice.

DEATH NOTICES

HUMPHREY—David Humphrey of 206 N. Austin boulevard, Oak Park, beloved husband of Elizabeth, dear father of Mrs. Kathryn Wehle, Mrs. Helen Scott, and Maude. Resting at funeral home, 5708 W. Madison street, where services will be held Monday at 1:30 p. m. Interment Rosehill.

LAVIN—See O'Malley death notice.

LINK—Elizabeth M. Link, Dec. 19, 1940, of 4162 Marine drive, dearly beloved wife of Frank J. Link. Services at chapel, 2701 N. Clark street, Saturday, Dec. 21, at 12:30 p. m. Interment Graceland.

McCAFFERTY—Isabella McCafferty, beloved daughter of the late Cornelius and Rose Mullen McCafferty, fond sister of Charles A. and the late John, Mary, and Henry. Funeral Monday at 9 a. m., from funeral home, 6915 Wentworth-av., to St. Columbanus church. Interment Mount Carmel.

McCLURE—Rush B. McClure, Dec. 18, 1940, of 803 Hinman avenue, Evanston, Ill., husband of Elise Dawes McClure, father of Franklin D. McClure, son of Mrs. Ida McClure. Funeral service 10:30 a. m. Saturday at chapel, 1567 Maple avenue, Evanston. Interment at Bruceville, Ind.

MEYEROWITZ—Tillie Meyerowitz, Dec. 17, 1940, of New York City, beloved wife of Nathan, fond mother of George, Max, Herman, Sylvia, and Albert Goldzband, sister of Julius, Pittsburgh, and Rose Moss of New York, four grandchildren. Funeral services Monday, 1 p. m., at chapel, 4225 Roosevelt road, corner Tripp. Interment Jewish Waldheim.

NEUMAN—Charles Edward Neuman, beloved husband of Marie Veronica Neuman, father of Gerald Charles Neuman, brother of John F. Neuman. Funeral service at chapel, 1158 N. Clark street, Sunday, 3 p. m. Interment St. Louis, Mo.

NEWBY—James C. Newby, late of 6400 Normal boulevard, devoted husband of the late Annie Newby [nee Dolan]. Funeral Monday, Dec. 23, at 9 a. m., from funeral home, 1018-20 W. 79th street, to St. Bernard's church. Interment Holy Sepulchre.

NEWMAN—Frank Newman, Dec. 20, 1940, of 4451 N. Drake, beloved husband of Bertha, dear father of Henry, Nathan, and Lydia Kossof, four grandchildren, also survived by three sisters. Funeral services at chapel, 3021 W. Lawrence avenue, Monday, 10 a. m. Interment Waldheim. Please omit flowers.

NITTI—Michael Nitti, late of 742 N. La Claire avenue, beloved husband of Katherine, nee Picerno; dear father of Celia Jewell, Mary Meola, Joseph, and Leonard. Funeral Monday, 9:15 a. m., from chapel, 624 N. Western avenue, to Our Lady Help of Christians church. Interment St. Joseph's. Arm. 7800.

O'MALLEY—Anna O'Malley, wife of the late John, mother of Martin Lavin and James O'Malley. Funeral Monday at 9 a. m. from residence, 2508 E. 93d street, to St. Patrick's church. Interment Mount Olivet. South Chicago 0155.

PERCIABOSCO—Carmen Perciabosco, beloved husband of Lena [nee Cappetta]; fond father of Gerald, John, and Lawrence, brother of Anthony, Rosario, Victor, Mrs. Mary Prospio, and John. Funeral Monday, 9 a. m., from chapel, 1702 W. 69th street, to St. Mary of Mount Carmel church. Interment St. Mary's. Prospect 0600.

PETOSA—Frank Petosa of 2816 Palmer street, beloved husband of Lucy [nee Notarifrancesco], dear father of Frances, Louise, Josephine, William, Frank, and George and the late Lucy Lopaz. Funeral Monday, 9 a. m., from funeral home, 2950-58 Fullerton, at Sacramento, to St. Sylvester church. Information, Belmont 3300.

PHILLIPS—Emma E. Phillips, nee Crosby, wife of the late William H. Funeral Saturday at 2 p. m. at funeral home, 9568 Belmont avenue, Franklin Park, Ill.

PIEBER—Julius Pieber, beloved husband of Eugenie, dear brother of Joseph in Chicago, one brother, three sisters, and mother in Austria, cousin of Gisela Semrau. Funeral Monday, 2 p. m., at chapel, 1458 Belmont avenue. Interment Rosehill. Allentown, Pa., papers please copy.

PLIMMER—William Plimmer, 437 S. Harlem avenue, Forest Park, beloved husband of Marie, nee King; fond father of Dorothy, Richard and William Jr. Funeral Monday, 9 a. m., from funeral home, Lake street at 2nd avenue, Maywood; mass 9:30 a. m. at St. Bernardine's church, Forest Park. Interment St. Joseph's.

RAVERET—Robert J. Raveret, beloved husband of Kathryn Kehoe Raveret, fond father of William and Estelle, fond brother of Joseph, Augustus, Frances Morrison, Hattie Berry, and Ruth Janser. Funeral Saturday, Dec. 21, at 9 a. m., from funeral home, 103 N. Laramie avenue at Washington boulevard, to St. Thomas Aquinas church. Interment Calvary. Member of Western Reserve court, No. 19, C. O. F.

RICHTER—Sophie Richter, Dec. 19, beloved wife of Louis Richter, mother of Mrs. Ida Klemt, and grandmother of six grandchildren. Member of Germania chapter, No. 552, O. E. S., and G. I. A. to B. of L. E. At late residence, 132 N. Karlov avenue, until 11:30 a. m. Monday. In state at Bethel Evan. Luth. church, Keeler and West End avenues, from 12 noon until 2 p. m., when services will be held. Interment Elm Lawn.

SAUNDERS—Jennie Saunders of 6429 Harvard avenue, wife of the late Herbert, sister-in-law of Mrs. Minnie Jones of Iowa City, Ia., and Dr. Harry J. Saunders of St. Louis, Mo. Funeral services at chapel, E. 63d street at Evans avenue, Saturday, Dec. 21, at 2 p. m. Interment Oak Woods.

SCOBIE—Florence Yates Scobie, wife of David P. Scobie, mother of Diane Yates Scobie, daughter of the late Porter B. Yates and Florence Nightingale Yates. Funeral Sunday, Dec. 22, 1940, at 12:30 p. m., at residence, 730 S. Ridge road, Lake Forest, Ill. Interment Oak Woods cemetery, Beloit, Wis.

SCOTT—Elmira G. Scott, 6446 Kimbark avenue, Dec. 20, 1940, wife of the late Edwin D. Scott, mother of Helen Last, grandmother of Richard and June, sister of Cora, Florence, Clara, Myrtle, Edna and Robert. At chapel, 63d and Harvard, where services will be held Monday, Dec. 23, at 1 p. m. Interment Oak Hill.

SEMMELMAN—See Theresa Bennett notice.

SHAPLAND — William Grimshare Shapland, formerly of 52 N. Parkside avenue, husband of Belle Prentiss Shapland, brother of Mrs. Katherine S. Gibbs, Bert, and Martha G. Shapland. Resting at funeral home, 5708 W. Madison street. Funeral notice later. Interment Monday at Ottawa, Ill.

SHUFELT—Ella G. Shufelt, suddenly, Los Angeles, Cal., beloved wife of the late Harry H., mother of Mrs. Dorothy S. Benner, Louise S. Ayers, Margaret S. Chilstrom, Marion S. Tholin, Howard M., and the late Harry C. [Jack]. Burial Tuesday, Dec. 24, at Los Angeles.

SIDER—Sarah Sider, beloved wife of the late Herman, dear mother of Ida Blatt, Fay Solomon, Harry Lavine, and the late Henry, fond sister of Mary Robinson. Funeral Monday, 12 noon, at chapel, 3125 W. Roosevelt road. Interment Jewish Waldheim.

SULLIVAN—Arthur V. Sullivan of 2000 Lincoln Park West, Dec. 20, 1940, beloved husband of Jane Sullivan, fond father of Dorothy Allison and Arthur Sullivan Jr. At chapel, 5501 N. Ashland avenue, where services will be held Monday, Dec. 23, at 1 p. m. Interment private.

SULLIVAN—Ernest Sullivan, beloved husband of Genevieve, fond son of Jennie and the late Daniel T. Funeral services at chapel, 15845 Cicero avenue, Sunday, at 3 p. m. Interment St. Louis, Missouri, Monday. St. Louis papers please copy.

SZYMKEWICZ—Stanley Adam Szymkewicz, beloved husband of Nina, fond father of Helen Fahy and Sue. Resting at chapel, 1018 W. 79th street. Funeral service Monday, Dec. 23, 10 a. m., at St. Leo's church, 78th and Emerald. Interment St. Cazimer's cemetery.

THURSON—Gertrude Thurson [nee Rosenbach] of 9124 S. Marshfield avenue, dearly beloved wife of Anthony, devoted mother of Richard, Jean, and Robert Thurson, fond daughter of Anna and the late Albert Rosenbach, sister of Ralph Bach. Funeral Monday at 9 a. m. from chapel, 1716-18 W. 63d street, to St. Ethelreda's church. Interment St. Mary's. Member Altar and Rosary society. Prospect 1000-3889.

THURSTON—Ernest R. Thurston of 922 Agatite avenue suddenly, Dec. 20, 1940, beloved husband of Mary, nee Frye. At chapel, 5501 N. Ashland avenue, where services will be held Monday, Dec. 23, at 11 a. m. Interment Princeton, Ill.

VOORHEES—Rose Voorhees [nee Arnold], 320 W. 30th street, Dec. 19, 1940, fond mother of Edward C. Hilliard, daughter of Elizabeth Arnold, sister of Edward and Walter Arnold. Funeral from chapel, 63d and Harvard, Monday, Dec. 23, at 9 a. m. to Sacred Heart church, 70th and May streets. Interment St. Boniface.

WALSH—Ethel Eseline Walsh, late of 4803 West End avenue, dear wife of Roy F., loving mother of Roy F. Jr. and Ethel Margaret, sister of Fern Robinson and Chester. Funeral Monday, 10 a. m., from chapel, 4817 W. Madison street, to St. Thomas Aquinas' church. Burial Sag Bridge. Information, Summit 208.

WIESE—Vern Wiese of 5126 W. 21st street, beloved husband of Mabel Brougham Wiese, brother of Irene Kester, Anne Stimson, Lula Hintz, Bert Bell, John and Emil Paulsen. Funeral Monday at 1 p. m. at funeral home, 2307 S. 52d-av. Interment Oak Wood cemetery, Joliet, Ill. Cicero 200.

WOLF — Hyman Wolf, beloved husband of Goldie, dear father of Maxwell, Dorothy, and Carl, fond brother of Sam, Dora Porte of Oakland, Cal., Benny and Harry. Resting at chapel, 3654 Roosevelt road. Funeral service 12 noon Monday, Dec. 23. Family at 3736 W. 13th street. Burial Waldheim.

INDIANA CAPITAL GETS ITS SHARE OF ARMS ORDERS

And Expects Steady Gain in Contracts.

BY HAROLD HUTCHINGS.
[Chicago Tribune Press Service.]

Indianapolis, Ind., Dec. 20.—Industrial activity is on the upgrade in the Hoosier state, with prime defense contracts accounting for 250 million dollars worth of business in Indianapolis and an estimated $148,500,000 in the rest of the state. These totals do not include any estimate of secondary contracts or construction costs directly connected with the defense business. No figures on the latter categories are available.

Altho business spokesmen in Indianapolis asserted that this city would be doing pretty well, thank you, even if there were no defense orders, admittedly this is not the situation in areas of southern Indiana. Both business and political persons, accordingly, are taking steps to get more of the defense millions as a means of relieving economically depressed areas.

Seeks More Work.

Gov. M. Clifford Townsend, Democrat whose term expires next month, went to Washington, D. C., last week to see what more is in the mill for Indiana and what local action, if any, is needed to get it. He announced upon his return that it is probable a TNT plant will be established in Vigo, Vermillion or Parke county at the western border of the state. This would be the sixth munitions or powder plant allocated to Indiana.

A naval ordnance plant is the latest acquisition, a six million dollar project which will be established on a site not yet chosen at Indianapolis. This plant, which will be operated by Lukas-Harold corporation of New York, will employ 2,500 men in making of fire control equipment and other navy precision instruments.

The biggest project is the $21,000,000 du Pont powder plant at Charlestown in southern Indiana, the largest powder plant in the world. It is under construction on a 6,000 acre site, and already a $56,000,000 federal order has been allocated to it.

Raises Health Problem.

The construction has precipitated a critical new social and health problem, because 13,000 workers are packed daily into the area, 10,000 of them commuting from Lousiville. The state board of health's sanitary engineering bureau has recommended a $250,000 extension of water and sewage facilities immediately to alleviate a "most serious existing health hazard" in tiny Charlestown, suddenly converted from an easy going town near the Ohio into a boom town.

The other munitions projects are: a $15,000,000 proving ground on a 25,000 acre site at Madison, 65 miles from Charlestown [it is rumored the air corps may practice bombing at this ground]; a $15,000,000 naval ammunition dump at Burns City in Martin county; and a shell loading plant at Union Center, southeast of La Porte, to which a $15,000,000 order has been allocated.

Cure for Unemployment.

Clarence A. Jackson, executive vice president of the Indiana State Chamber of Commerce, declared the Burns City, Charlestown, and Madison projects are welcomed as a cure for unemployment there. The Union Center project, however, is in a rich agricultural region, and the governor when in Washington last week, asked why it had not been allocated to a less prosperous area. The department of agriculture and social workers are said to have asked the same question, and to have been told: "The general decides."

The Hoosiers are trying to get a governmental project for the Bedford area where decreased output of limestone has resulted in unemployment. Army and navy men have looked over the quarry regions, but went away without doing anything about it. The Hoosiers are still hoping.

In the interest of getting more defense business, the state chamber of commerce six weeks ago began a survey of every available industrial site and idle or partly idle plants in the state. Blue prints and data on titles are being gathered. The survey is 75 per cent completed.

Expects Steady Gain.

Indianapolis, the capital and biggest city, with a population of 386,000, expects to get more defense contracts steadily. Of its total of $250,000,000 so far, $235,000,000 has gone to the Allison division of General Motors corporation for the new 12 cylinder liquid cooled airplane motor adopted by the air corps after battle experience in Europe proved this type to have advantages over the air cooled motors.

Allison now employs more than 8,000 men [and is expected eventually to have 12,000] in a plant which has been expanding steadily since June, 1939, when it was only a small, one-building experimental laboratory in which the engine was developed. More than 1,500,000 square feet of factory space are completed and in operation, another 200,000 square feet will be finished the middle of January. The vast modern plant extends over a site which was an orchard little more than a year ago. The place is strongly guarded, visitors are not admitted, and all employés must be American citizens and be accepted by the federal bureau of identification. A high fence and uniformed guards shield the plant, which is air conditioned, has hardly any windows, and is lighted inside by flourescent lights.

View on Production.

A company spokesman said it is hoped to "live up to the defense commission's expectations" of 400 motors a month by Jan. 1 and 1,000 motors a

[Continued on page 24, column 6.]

Walt Disney Reports Loss; Result of War

Walt Disney.

Hollywood, Cal., Dec. 20 [Special].—Walt Disney Productions today issued its annual report showing a deficit for the fiscal year ended Sept. 28, chiefly due to disruption of the company's foreign markets.

The report disclosed an operating loss of $259,798, and after a writedown of $1,000,000 in the inventory value of "Pinocchio" a final net loss of $1,259,798.

In the year ended Sept. 30, 1939, the company reported a net profit of $1,250,130 after all charges including provision for federal income taxes.

Disney Explains Loss.

Walt Disney, president, said: "The effect of the war in Europe upon the affairs of your company has been serious and the full measure thereof cannot yet be determined. It has been impossible to effect an orderly release of the company's pictures in any of the countries at war and in many countries it has been impossible to effect any release.

"In fact, in most of the territories dominated by the axis powers the release of American pictures has been forbidden. In addition, currency restriction and regulations, as well as the fluctuations in foreign exchange rates, have served to further reduce the company's income from such pictures as were already released in foreign countries."

Pinocchio Earns $976,211.

Income from film rental for the year totaled $1,954,335 of which $976,211 came from "Pinocchio," $874,597 from short subjects, and $103,526 from "Snow White and the Seven Dwarfs," compared with film rentals of $3,237,217 in the preceding year of which $2,089,192 came from "Snow White."

Other income totaled $571,387, of which $289,829 represented fees for licensing the use of cartoon characters and the balance from income on comic strips, art work for books, and periodicals, and music royalties.

SHORT COVERING OFFSETS SELLING IN GRAIN TRADE

Liquidation by holders of December grain contracts on the Chicago Board of Trade was offset by short covering yesterday. Wheat futures finished ⅛ to ⅞ cent higher. Corn was ahead ¼ to ⅝ cent.

December oats sold at 40½ cents, a new seasonal high, but reacted to close off ⅝ cent. The deferred futures closed ¼ cent lower. Rye closed ¼ to ½ cent higher and soy beans unchanged to 1¼ cents higher.

A winter wheat crop of 633,000,000 bushels was forecast by the department of agriculture. The 1940 yield was 589,000,000 bushels and the average for the last 10 years was 571,000,000 bushels.

The condition on Dec. 1 was placed at 84 per cent of normal, best since 1930. About 46,271,000 acres were seeded to winter wheat this fall, or 2,541,000 acres in excess of the area seeded for the 1940 crop, and a 1929-'38 average of 39,453,000 acres.

WARD BUYS MORE WAREHOUSES ON KINGSBURY ST.

Montgomery Ward & Co. yesterday added approximately 220,000 square feet of floor area to its already large warehouse facilities. It bought several four story buildings comprising the entire block of frontage on the north side of Superior street, between Kingsbury and Roberts streets, 350 by 130 feet, and the southwest corner of Chicago avenue and Kingsbury street, 72 by 130 feet. Winston & Co., which represented all parties, said $115,000 was paid Selz, Schwab & Co., the seller. Frank Mayer was attorney.

Three Closed State Banks to Make Final Payments

Payment of $65,044 to depositors in three closed Chicago state banks was authorized yesterday by Edward J. Barrett, state auditor. Depositors of the Elston State bank will receive a second and final payment of 5.3 per cent, or $24,613, making the total paid 10.3 per cent. Second Humboldt State bank depositors will receive 4.7 per cent, or $20,252, the sixth and final payment making 34.7 per cent repaid. A 9 per cent fifth and final payment will go to depositors of the Sherman State bank, or $20,179, bringing payments to 46½ per cent.

the bonds would be reoffered at prices to yield 0.70 to 1.10 per cent according to maturities.

MONEY, GOLD AND SILVER

NEW YORK, Dec. 20 (AP).—Bar silver, 34¾c per ounce, unchanged.

FOREIGN EXCHANGE.

[Quoted in American cents.]

	Dec. 20.	Dec. 19.	Wk. ago.	Yr. ago.
London	404.00	404.00	403.75	394.87½
‡Do	404.00	404.00	404.00	.....
Paris	.....	.....	.....	2.23¾
Italy	5.06	5.06	5.06	5.05
Belgium	.....	.....	.....	16.65
Switzerld	23.21	23.18	23.21	22.44
Holland	.....	.....	.....	53.11
Denmark	.....	.....	.....	19.33
Sweden	23.85	23.85	23.85	23.83
Norway	.....	.....	.....	22.73
Germany	*40.07	*40.07	*40.07	40.23
‡Do	18.50	18.50	18.55	.....
Greece	*.68	*.68	*.68	.73
Rumania	.....	.....	.....	.73
Jugo-Slav.	*2.35	*2.35	*2.35	2.35
Finland	*2.05	*2.05	*2.05	1.90
Canada	86.75	86.68⅝	86.50	88.25
‡Do	90.91	90.91	90.91	.....
Argentina	23.61	23.64	23.61	22.75
‡Do	29.77	29.77	29.77	.....
Brazil	5.05	5.05	5.05	5.10
Hongkong	23.78	23.80	23.77	24.73
Shanghai	5.83	5.86	6.04	7.35
Japan	23.48	23.48	23.48	23.49
India	30.33	30.33	30.33	30.10
Chile	3.50	3.50	3.50	3.75
Singapore	47.75	47.75	47.75	47.50
Hungary	*19.77	*19.77	*19.77	17.40
Mexico	*20.75	*20.75	*20.75	17.50

*Nominal. †Benevolent. ‡Official. §Not quoted. ¶Selling price: banks buy at 402c.

SEC DEMANDS N. Y. EXCHANGE END LISTING BAN

Threatens to Make Issue Test Case.

Washington, D. C., Dec. 20 (AP).—The Securities and Exchange commission demanded tonight that the New York Stock exchange remove its ban against so-called multiple trading by Dec. 28.

Unless this order is complied with, the SEC indicated in a brief statement, it will call a public hearing and test its authority under section 19 [B] of the Securities and Exchange Act of 1934 to compel compliance. Such a step would be the first of its kind under the law.

Request Is Rejected.

The fight between the commission and the exchange over multiple trading began shortly after the governors of the big mart ordered its members who also are members of exchanges in other cities to cease trading for their own accounts on the other exchanges in securities which are listed also on the New York board.

At the request of the commission, the effectiveness of this order was deferred several times pending a final decision by the exchange. Last week, the exchange finally turned down the SEC request.

Smaller Exchanges Object.

The commission made an extensive study of the probable effects of the ban, which presumably would take to the New York floor some of the trading in important securities which has been executed locally.

Two regional exchanges informed the SEC that the ban would threaten them with dissolution thru loss of trading volume and several other exchanges opposed the New York action.

Under section 19 [B], the SEC is given authority to "alter or supplement the rules of such exchange" when it finds, after a written request and a public hearing, that the rules are not operating for the protection of investors or do not insure fair dealing.

TERM BAN A BLUNDER.

Commenting on the action of the SEC last night, several Chicago brokers said that the New York Stock exchange had blundered both in adopting the ban on multiple trading and in defying the commission.

While some indicated that they personally sympathized with the Big Board in its skirmish with the SEC, they expressed opposition to the policy of the ban and said the whole conflict might have a disturbing influence on the securities market.

U. S. DEBT TOPS 45 BILLIONS ON SALE OF NOTES

Washington, D. C., Dec. 20 (AP).—The treasury disclosed today its debt has passed $45,000,000,000, the former statutory limit on federal obligations.

It was a special $530,000,000 issue of new defense notes that pushed the debt over the $45,000,000,000 mark this week, with a little help from daily sales of baby bonds.

At its new peak the federal debt represented an average of approximately $340 per person in the United States.

The debt was $3,100,000,000 larger than a year ago—nearly triple its postwar low of $16,026,087,087 on Dec. 30, 1930—and close to double the world war financing peak of $26,596,701,468 reached on Aug. 31, 1919.

Pennsylvania Road Airmails Dividend Checks to England

Pennsylvania railroad stockholders in Great Britain yesterday had their dividends on schedule despite the hazards of war. The checks were flown across the Atlantic ocean by clipper plane to Lisbon, Portugal, Dec. 3 and were in their owners' hands at the same time American stockholders received their payments.

Restore War Risk Insurance on Australia-Africa Runs

LONDON, Dec. 20 (AP).—The Institute of London Underwriters decided today to quote war risk insurance rates—the first since Italy entered the war—on cargoes between Australia and the southern and eastern parts of Africa and Haifa [Palestine], Alexandria [Egypt], the Red sea, Suez, and Port Said.

Industrial Production in the United States as Reported by the Federal Reserve Board Governors

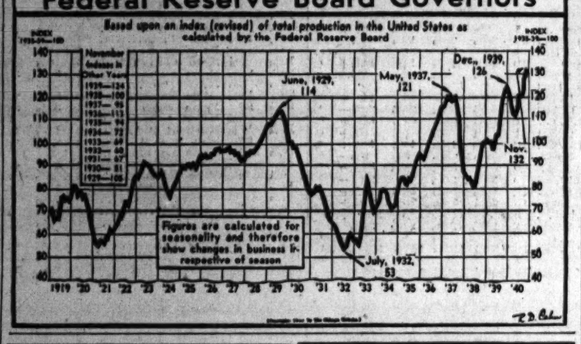
Based upon an index (revised) of total production in the United States as calculated by the Federal Reserve Board
INDEX 1935-39=100
November Indexes in Other Years
1929—124
1928—100
1927—95
1926—113
1925—94
1924—72
1923—89
1922—80
1921—67
1920—81
1919—105
June, 1929, 114
May, 1937, 121
Dec., 1939, 126
Nov. 122
July, 1932, 53
Figures are calculated for seasonality and therefore show changes in business irrespective of season
1919 '20 '21 '22 '23 '24 '25 '26 '27 '28 '29 '30 '31 '32 '33 '34 '35 '36 '37 '38 '39 '40

Diesel Engine Production to Expand Again

BY AL CHASE.

Continued growth in the use of Diesel electric locomotives for streamlined trains as well as freight and switch engines has made necessary another big addition to the Electro-Motive corporation's La Grange plant, it was learned yesterday. The company is having plans drawn by its architects, J. Lloyd Allen and John R. Kelly of Indianapolis, for an addition which will add 90,000 square feet to the large manufacturing plant. It is understood the cost may be about $300,000.

According to F. H. Prescott, vice president and general manager of the Electro-Motive corporation, the company has a backlog of orders for Diesel locomotives that will keep the plant busy until next April. The company, he said, has an output schedule of 22 complete locomotives of various kinds monthly. At present it is behind in deliveries.

New Unit 250 by 360 Feet.

The new unit, to be approximately 250 by 360 feet, will be one story, with no windows. It will be completely air conditioned, and have concrete floors. It will be used for general manufacturing according to Prescott, with completion set for spring. Bids probably will be taken within a few days.

The Electro-Motive corporation, a subsidiary of General Motors, has had a rapid growth. It bought 75 acres in 1935 in the little community of McCook [population about 150] just southeast of La Grange, which is the company's post office. A $2,000,000 beginning was made on what president H. L. Hamilton said eventually would be a $10,000,000 plant.

Made Other Expansions.

In the fall of 1936 a $750,000 addition, containing 84,000 square feet, was built. The company them employed 350 persons.

In 1937 the company bought 106 additional acres and later enlarged the plant area to 200 acres, its present space. In May of 1937, with a pay roll of 1,000, a second addition was announced. Since then the company's personnel and plant have both steadily expanded until today the employés numbers 3,300.

COUNCIL ADOPTS HOUSING, SLUM CLEARANCE PLAN

The proposed housing program for Chicago was adopted yesterday by the council on the recommendation of the housing committee, headed by Ald. Arthur G. Lindell. The program recommended the removal of slums and the providing of "healthful shelter" for low income groups.

It urged the expansion of baby parks and playgrounds in congested areas. It also asked that private capital be encouraged to enter the low cost housing field as public service building corporations.

At the request of Ald. Paul Douglas the Chicago Housing authority was directed to present a financial report together with a report on its program for additional low-cost public housing for Chicago.

Chicago Gets Lowest Net Interest Rate in History

City Controler Robert B. Upham announced yesterday that Chicago received the lowest net interest rate in its history in the sale of $1,500,000 refunding bonds to a syndicate headed by Halsey, Stuart & Co. Altho the bonds carry a one per cent coupon, the city was given a premium of $810,000, which makes the net interest rate to the city 0.991 per cent. The bonds will mature at $300,000 a year beginning Jan. 1, 1945. Proceeds will be used toward payment of $9,090,000 of the city's 4 and 5 per cent bonds due Jan. 1. Halsey, Stuart & Co., said

CHICAGO BROKERAGE HOUSE WILL MERGE WITH NEW YORK FIRM

The name of another of the older Chicago securities firms will soon disappear from the list of La Salle street brokerage houses when Stein, Brennan & Co. consolidates with a New York firm. This was announced yesterday by officials of the Chicago firm.

The partnership on Dec. 31 will voluntarily dissolve to merge its facilities with Bear, Stearns & Co., its New York correspondent for the last seven years. Officials of the Chicago firm said that they would continue service to their customers from the present office at 9 South La Salle street, with essentially the same personnel.

Leonard M. Spitzglass (left) and L. Montefiore Stein.

L. Montefiore Stein and Leonard M. Spitzglass will manage the Chicago office of Bear, Stearns & Co. Stein has been a partner with the Chicago firm since 1913. In business for 50 years, the firm first was known as Finley, Barrow & Co., later as Block, Maloney & Co., and in 1920 became Stein, Alstrin & Co. It became Stein, Brennan & Co. in 1933.

FEES DEFEATED, GRAIN DEALER QUITS 3 GROUPS

Daniel F. Rice & Co., a leading grain commission house on the Chicago Board of Trade, yesterday morning withdrew from membership in three Chicago grain associations which used its name on a circular letter opposing Board of Trade rule amendments which Rice & Co. had sponsored. Later in the day members of the Board of Trade rejected the amendments.

The vote was 474 to 227 against placing fees on all trades in cash grain and futures contracts. An amendment to change grades of grain eligible for delivery on futures contracts and three amendments of a technical nature were defeated by about the same vote.

The associations from which Rice & Co. withdrew were the Cash Grain association, the Cash Grain Commission Merchants association and the Association of Grain Commission Merchants. They had distributed the letter among members of the exchange.

NEW SECURITIES SALES SECOND LARGEST OF YEAR

New York, Dec. 20 (AP).—Public offerings of new securities during the week ended yesterday totaled $228,643,955, the second largest volume of the year, Poor's Publishing company reported today. It marked the second time in the last three weeks that new offerings had exceeded the $200,000,000 level.

Only 14 per cent of the week's issues represented new money, however, and virtually all of this was taken by municipalities.

New issues included all types of financing except railroad. Stock offerings were second largest of the year, exceeded only in the week ended Jan. 11.

Comparisons follow:

	This wk.	Prev. wk.	Year ago.
Munic.	$ 64,594,000	$12,687,013	$39,365,000
Pb. ut.	120,000,000	.....	17,650,000
Ind.	6,500,000	.....	7,500,000
Misc.	1,348,000	4,256,000	188,000
Stk.	36,201,955	12,049,810	6,115,177
Tot.	$228,643,955	$28,992,823	$70,818,177

BUYING SPURTS IN CHICAGO TO PEAK FOR YEAR

Sales Thruout U. S. Lag Behind 1939.

Holiday buying in Chicago department stores last week boosted sales 22 per cent above the precedink week to the highest level of the year, the Federal Reserve Bank of Chicago reported yesterday. Stores in the seventh [Chicago] federal reserve district did 18 per cent more business than a week earlier and 2 per cent more than in the corresponding week in 1939.

Christmas buying thruout the nation last week was not as heavy as it was a year ago, however. The federal reserve board reported that nationwide department store business was one per cent less than in the week ended Dec. 16, 1939. Chicago was one of the few reserve districts to record a gain over last year.

Sales Lag Behind '39 Rate.

Despite the large jump in Chicago sales over the succeeding week, dollar volume in the city's stores was 0.3 per cent less than in the corresponding week last year. The bank attributed the sag in Chicago and for the country to the fact that Christmas buying was farther along last year. Last week ended the first 14 days of December Christmas buying while a year ago, the comparable period ended 16 days of holiday sales.

Detroit stores once more recorded the sharpest sales increase for any city in the seventh district. With its automobile manufacturers operating at top speed and its industrial output supplemented with huge defense orders, the Detroit stores sold 8.2 per cent more merchandise than last year. For the first two weeks of December, business increased 12.6 per cent over a year earlier.

Milwaukee Has Gain.

Milwaukee stores sold 3.8 per cent more goods and Indianapolis stores 2 per cent more than in the corresponding week last year.

For the two weeks ended Dec. 14 compared with the two weeks ended Dec. 16, 1939, Chicago stores' sales increased 1.7 per cent; Milwaukee, 6.1 per cent; Indianapolis, 4.4 per cent; and the seventh district aggregate business, 4.6 per cent.

THIRD OF THREE NEW FAST TRAINS REACHES MIAMI

Miami, Fla., Dec. 20 [Special].—The third of the trio of streamliners in the new 29½ hour service between Chicago and Miami arrived here today. It was the Pennsylvania railroad's South Wind carrying a number of Chicagoans and other middle westerners who will spend their Christmas holidays in Florida.

The Chicago and Eastern Illinois Dixie Flagler arrived here Wednesday on its maiden trip and the Illinois Central's City of Miami reached here yesterday.

The arrival of the South Wind concluded the festivities in Miami celebrating this new service.

Passengers on the South Wind praised the riding qualities of the new train which is built of stainless steel.

35 MILLION LOAN IS REGISTERED BY OIL COMPANY

The Phillips Petroleum company yesterday announced a refunding plan registration statement had been filed with the Securities and Exchange commission. The company would issue $20,000,000 of convertible 1¾ per cent debentures maturing Jan. 1, 1951, and $15,000,000 of serial notes maturing July 1, 1941, thru Jan. 1, 1951.

The proceeds would redeem $25,000,000 of convertible 3 per cent debentures and $6,822,000 of 1½ per cent serial notes with the remainder to be added to working capital and to satisfy deferred property purchase obligations.

Bankers Consider Plans for Defense Financing

Ninety representatives of various bankers' groups in the 7th [Chicago] federal reserve district met yesterday in the Stevens hotel to develop plans for participation in the defense program. Mark A. Brown, vice president of the Harris Trust and Savings bank and member for the 7th reserve district of the national defense loans committee of the American Bankers' association, urged bankers to help their local industries obtain defense orders.

Market Wine of Argentina in United States

Carlos Quiros.

New York, Dec. 20 [Special].—Large scale purchases of Argentine champagne and other wines which are expected to net South American producers $1,500,000 or more during the next year have been begun by United States importers because French wine sources are blocked.

More than 5,000 cases of Argentine champagne have arrived here this month, and 6,200 more cases of wine are expected for the holiday trade. Another shipment of 6,500 to 7,500 cases is due Jan. 2.

Carlos Quiros, Argentine consul general here, said his country is prepared to supply the United States market with quantities of both sparkling and still wines similar to those formerly imported from France.

First Large Shipments.

These are the first large shipments of Argentine wine made to the United States since immediately after prohibition repeal. Practically none was shipped here last year. Still and sparkling burgundies, sauterne, brandies, and cordials are to supplement future shipments, with champagne comprising about 80 per cent of orders placed so far.

Imports of both Italian and French types of Vermouth produced in Argentine also have begun. Figures of the Argentine information bureau here show $82,000 in such shipments during the first 10 months this year —$46,000 in October alone—against none last year.

Builds Dollar Exchange.

J. B. Davies, director of the information bureau, said the new wine business presents "a very good possibility for the building of dollar exchange Argentina needs so badly."

Reports from Santiago said that 60,000 cases of Chilean wines soon will be shipped to the United States, Cuba, Panama, Colombia, Venezuela, and Mexico. Chilean exporters added that 5,000 cases of champagne will be shipped soon afterward. This new business was said to have been developed thru intensive efforts of newly appointed selling agents seeking to capitalize on the shutting off of European wine sources.

74 SUITS ASKING REFUND OF STOCK TAX DISMISSED

Federal Judge Philip L. Sullivan yesterday dismissed 74 suits against the collector of internal revenue brought by corporations seeking refunds of about $3,000,000 in federal capital stock taxes. Samuel Clawson, attorney for Standard Oil Company of Indiana, one of the complainants, said that he would appeal his case.

Among the other complainants, who alleged that the law was unconstitutional, were Marshall Field & Co., Walgreen company, First National Bank of Chicago, Pure Oil company, and United States Gypsum company. They based their contention on assertions that the capital stock tax law, an outgrowth of the unconstitutional NRA, is arbitrary because it imposes unequal taxes on companies in the same classification and violates the due process clause of the 14th amendment to the constitution.

Assistant District Attorneys Paul Ziffren and Joseph Solon, who entered the motions to quash the suits, said that a possible refund of a billion dollars thruout the nation is involved in this question.

PROPERTY SOLD FAR BELOW ITS VALUE IN 1920's

Downtown property valued in the 1920's at $30 a square foot, and now assessed at $8 on the tax rolls, yesterday was sold for $2.78 a square foot. The Selz Schwab property at the northwest corner of Market and Monroe streets, an L shaped parcel comprising 41,283 square feet, was bought by the Monroe-Market Service Station, Inc. for $115,000. Of this amount $90,000 was a purchase price mortgage.

The property fronts 141 feet on Monroe and 200 feet on Market, part of it extending west to the river. According to Joseph Fisher, attorney for the buyer, the property, when present wrecking operations are finished, will be operated as a service station by Ben D. Kissel, owner of several loop stations, and Ida Alpert, president of the Hotel La Salle Garage company and of Ben Alpert, Inc. They are principal stockholders and officers of the buying corporation.

Kissel leased the property last July from Selz Schwab & Co. Mayer, Meyer, Austrian and Platt represented the seller.

CUDAHY PROFIT FOR YEAR RISES TO 6 YEAR PEAK

Output of Meat Sets All-Time Record.

Largest earnings since 1934, increased sales, and record production of meat products were reported yesterday by Cudahy Packing company, Chicago, for the fiscal year ended Nov. 2.

E. A. Cudahy Jr.

E. A. Cudahy Jr., president, said in his annual report that net income for the 1940 year was $2,116,223, equal to $3.29 a share on the common stock, compared with $860,293, or 60 cents a share, in the 1939 fiscal year.

Net sales and operating revenues rose to $211,924,795, from $202,264,628 in the preceding year.

Has No Loans Outstanding.

"We processed during the year the largest volume of live stock for any year in our history," Cudahy stated, but he did not report the tonnage. He reported that the company closed the year with no bank loans outstanding.

The Minneapolis-Moline Power Implement company reported a net income of $1,165,736 in the fiscal year ended Oct .31, compared with $64,140 in the preceding year. The company, a manufacturer of agricultural implements and power machinery, has plants in Minneapolis and Hopkins, Minn., and Moline, Ill.

The Abitibi Power and Paper company, Ltd., in receivership, made a net income of $630,584 before charges for depreciation and bond interest in November, compared with $596,592 in the same month last year.

Day's Earnings Reports.

Corporation net incomes reported yesterday follow:

November.		
Abitibi Pwr & Paper.	†$630,584	$96,592
Three Months Ended Nov. 30.		
Kelsey-Hayes Wheel.	481,902	.....
Year Ended Nov. 30.		
American Furniture.	168,564	56,580
Per share	.25	.....
Eleven Months Ended Nov. 30.		
Abitibi Pwr & Paper.	†7,257,469	3,063,189
Three Months Ended Oct. 31.		
Addressogr-Multigr.	‡302,372	187,220
Per share	.27	.23
Elec Pwr & Light.	222,021	390,649
United Gas	173,470	332,684
Ten Months Ended Oct. 31.		
Brill Corp.	664,665	.....
Crucible Steel	4,549,716	.....
Per share	7.09	.....
Kaufmann Dept Strs	759,916	.....
Per share	.95	.....
Twelve Months Ended Oct. 31.		
Eastern Gas & Fuel.	3,341,311	1,156,331
Elec Pwr & Light.	5,478,064	4,102,453
Min-Moline Pw Impl	1,165,736	64,140
United Gas	5,041,601	4,306,492
Fiscal Year Ended Nov. 2.		
Cudahy Packing	2,116,223	860,293
Per share	3.29	.60

†Before depreciation and bond interest. ‡Excluding European subsidiaries.

WAGE-HOUR LAW TERMED THREAT TO STATES' LIFE

Washington, D. C., Dec. 20 (AP).—The Supreme court was told today that if the administration's wage-hour act is held constitutional "the states will exist only at the sufferance of the federal government."

This was contended by Archibald B. Lovett, Savannah, Ga., attorney in challenging the validity of the 1938 legislation affective employés of interstate industries.

Lovett argued that if the statute were sustained "any activity within a state—agriculture, production or manufacture—could be regulated by the federal government."

He spoke after Solicitor General Francis Biddle had asserted that the legislation was necessary in order to keep employers who pay low wages and require long hours from obtaining an "unfair advantage."

French Leaves Boston Store to Join Firestone

Edward R. Naar, general manager of the Boston store, yesterday announced that Elmer French, store manager, is leaving the organization Jan. 1 to join the chain store division of the Firestone Tire and Rubber company at Akron, O. French has held his present position at the Boston store since 1936. He is chairman of the Chicago Store Managers' association.

GASOLINE ALLEY — CHRISTMAS SPIRIT

STOCK MARKET DECLINE HALTED BY MILD RALLY

But Most Gains Are Pared in Closing Sales.

New York, Dec. 20 (AP).—The lengthy stock market decline was halted today and selected issues retrieved portions of recent losses.

Rising tendencies were exhibited at the start and gains of fractions to a point or more were well distributed around mid-day. The rally then wavered and extreme advances were reduced at the close. Minor recessions were plentiful and numerous issues closed at Thursday's final levels.

Dealings picked up occasionally. The turnover of 832,230 shares compared with 793,030 the day before and was the largest of the week. The Associated Press average of 60 stocks was unchanged at 43.

United States Steel, Republic and Youngstown retained minor improvement, but Bethlehem was off a trifle.

General Motors was down ⅛ and Chrysler up ¼.

Chicago Stocks.

Price trends were mixed on the Chicago Stock exchange yesterday, but declines outnumbered advances. Volume expanded to 34,000 shares from 32,000 on the preceding day. Chicago corporation was the volume leader with a turnover of 4,550 shares. It closed ⅛ point lower at ⅞.

New York Bonds.

New York, Dec. 20 (AP).—Bonds priced in the higher brackets lost ground uniformly today as many speculative loans struggled to regain a part of Thursday's losses.

A number of high priced industrial loans dropped ½ point or more and United States government obligations closed at losses ranging to 22-32ds of a point.

Loans of Japan, Italy and Norway lost 1 to 2 points.

Bank Stocks.

First National, selling ex dividend, and Chicago Title shares declined a point yesterday in Chicago bank stock trading. Continental Illinois eased half a point. Other leading issues were unchanged.

CHICAGO.

[Nominal quotations.]

	Yesterday. Bid.	Asked.	Dec. 19— Bid.	Asked.
Amer National	220	230	220	230
Chicago Title	117	122	118	123
City National	107	112	107	112
Continental Ill	66½	69½	67	90
First National	268	276	269	277
Harris Trust	305	315	305	277
Indust Nation	305	315	305	315
La Salle Nat	160	170	160	170
Northern Trust	80	86	80	86
	512	527	512	527

NEW YORK.

Bankers Trust	56¼	58½	56¾	58¾
Bank of Manhat	14½	16	14½	16
Central Hanover	101½	104¼	101¼	104¼
Chase	32¾	34¼	32¾	34¼
Chemical	48⅝	50⅜	49⅛	51⅜
First National	1605	1645	1595	1635
Guaranty	289	294	292	297
Irving	10½	11½	10½	11½
Mfrs Trust	38¼	40¼	38¼	40¼
National City	15¾	17	16	27½
New York Trust	107	110	107½	110¼

OTHER BANKS.

Bank of America	36⅛	39½	36½	39½
First Nat Boston	44¼	46¼	44¼	46¼

WHAT STOCKS DID

[Friday, Dec. 20, 1940.]

NEW YORK STOCKS.
TRIBUNE AVERAGES.

	25 indus.	25 rails.	50 stks.
High	165.92	19.91	92.91
Low	164.62	19.66	92.14
Close	165.04	19.77	92.40
Net change	—0.39	+0.01	—0.19

ASSOCIATED PRESS AVERAGES.

	30 indust.	15 rails.	15 util.	60 stks.
Net change	....	....	+0.1	....
Friday	61.5	15.5	34.3	43.0
Previous day	61.5	15.5	34.2	43.0
Month ago	63.2	15.5	34.2	43.0
Year ago	72.7	16.9	35.2	44.5
1940 high	74.2	20.5	39.2	50.9
1940 low	52.3	13.0	30.9	40.6
1939 high	77.0	23.8	40.6	53.9
1939 low	58.8	15.7	33.7	41.6

60-stock range since 1937: 1937-'38. 1932-'36. 1927-'29.

High	75.3	72.8	157.7
Low	33.7	16.9	61.8

DOW-JONES AVERAGES.

	30 indust.	20 rails.	15 util.	65 stks.
Opening	128.73	27.12	19.49	42.75
11 a. m.	128.84	27.09	19.51	42.77
12 noon	129.23	27.25	19.55	42.91
1 p. m.	129.28	27.27	19.60	42.95
2 p. m.	129.19	27.18	19.61	42.90
High	129.66	27.35	19.70	43.08
Low	128.19	27.00	19.39	42.56
Close	128.87	27.14	19.56	42.80
Net change	+0.03	+0.05	+0.05	+0.03

TRANSACTIONS.

[In stocks used in Dow-Jones averages.]

Industrials	132,700
Railroads	46,000
Utilities	50,500
Total	229,200

TRADING FIGURES.

	Fri.	Thurs.
Advances	329	178
Declines	253	430
Unchanged	252	228
Total issues	834	836
New 1940 highs	9	7
New 1940 lows	8	23

CHICAGO STOCKS.

TRADING FIGURES.

	Fri.	Thurs.
Advances	31	21
Declines	49	51
Unchanged	28	30
Total issues	108	102
Share volume	34,000	32,000

LONDON AVERAGES.

[London Financial Times.]

	Close.	change.
Industrials	86.7	....
Railroads	41.4	....

INVESTING COMPANIES

[Nominal quotations.]

	Bid.	Ask.
Amer Bus Shares, Inc	2.91	3.21
Boston Fund, Inc	13.82	14.86
Chemical Fund	9.24	10.00
Diversified Trustee D	4.05	5.60
Dividend Shares, Inc	1.08	1.19
Fidelity Fund, Inc	16.30	17.52
Fund Investors, Inc	15.14	16.46
General Investors' Trust	4.49	4.89
Incorporated Investors	13.64	14.67
Mass Invest, 2d Fund	8.48	9.12
Mass Investors' Trust	18.05	19.41
New England Fund	11.09	11.95
Selected Amer Shares	8.21	8.95
Trusteed Industry Shares	0.74	0.83

NEW YORK CLEARING HOUSE.

NEW YORK, Dec. 20 (AP).—The weekly statement of the New York clearing house today showed: Total surplus and undivided profits unchanged at $937,003,900. Total net demand deposits [average] increased $139,000. Time deposits [average] increased $10,518,000. Clearings week ending today, $4,472,480,610. Clearings week ending Dec. 18, $3,495,338,581.

MINNEAPOLIS FLOUR.

MINNEAPOLIS, Dec. 20 (AP).—Carload lots, per bri in 98 lb cotton sacks: Family patents, unchanged, $5.50@5.70; standard patents, unchanged, $4.30@4.50. Shipments, 17,600 bbls. Pure bran, $21.50@21.75 per ton. Standard middlings, $20.50@20.75.

NEW YORK STOCK TRANSACTIONS

Friday, December 20, 1940.
Shares sold today.....832,230
Year ago.....719,520

Friday, December 20, 1940.
Total sales 1940 to date.....200,308,438
Total sales 1939 to date.....257,941,621

[The figure in brackets after name of stock is annual dividend rate.]

—1940— High.	Low.	Description, div. rate, $=	Sales in 100s.	Open.	High.	Low.	Close.	Net chge.
A								
70¼	49¼	Abbott Lab[1.60a]	1	49¾	49¾	49¾	49¾+	⅛
147	110	†Do pfd [4.50].2.80	1	150½	150½	120	120 —	⅛
60	34¼	Acme Sti [3]	1	51	51	51	51	⅛
9	4½	Adams Exp [.40e]	10	5⅝	5⅝	5⅝	5⅝+	⅛
27½	16¾	Adams-Millis [1]	2	21½	21½	21½	21½—	⅛
58⅛	36½	Air Reduc [1a]	27	40¾	40¾	40¾	40¾—	⅛
⅞	⅝	Air-Way El Appl	6	⅛	⅛	⅛	⅛	⅛
7	4	Alaska Jun [.60]	17	5⅜	5⅝	5	5 —	⅛
14⅝	5¾	Alleghany Corp	22	⅛	9/16	9/16	⅛—	⅛
24	7	Do pr pfd $30 w	3	9⅝	10	9⅝	10 +¼	⅛
26½	15½	Allegh L S [1.50e]	11	20⅜	20⅜	20⅜	20⅜+	⅛
182	135½	Al Chem&Dye [6a]	1	162½	162½	162½	162½+	⅛
16¾	10	Allied Mills [1e]	1	12¼	12¼	12¼	12¼+	⅛
9⅝	4½	Allied Stra	6	7¾	7¾	7¾	7⅞—	⅛
41¾	21¾	Allis-Ch M [1.50e]	26	35¼	36⅜	35	35⅜+	⅛
18	11	Alpha P C [1.50e]	1	17¼	17½	17¼	17⅜+	⅛
2⅜	1½	Amal Leather	11	1¾	1¾	1¾	1¾	⅛
58½	38½	Amerada Corp [2]	6	45¼	45⅝	44½	44½—	⅛
21	12½	AmAgChDel [1.20]	6	14⅜	15	14⅜	15	⅛
75	41⅜	Am Airlines [1e]	6	56½	57¾	56½	57⅜+	⅛
12⅜	6	Am Bank Note	19	7¼	7½	7¼	7⅜	⅛
9⅜	5¼	Am Bosch	5	6⅝	6⅝	6⅝	6⅝	⅛
45⅝	28	Am Brk S [2.10e]	5	37	37¼	36⅞	37¼+	⅛
5	1¾	Am Cable & Rad	16	1⅝	1⅝	1⅜	1⅜+	⅛
116⅛	86	Am Can [4]	22	86½	86⅝	86	86⅝—	⅛
185	164	Do pfd [7]	1	183⅞	183⅞	183⅞	183⅞—	⅛
33½	18	Am Car & Fdy	3	28⅜	29	28⅜	28⅜+	⅛
65	34	Do pfd	6	60⅜	60⅜	60⅜	60¾+	⅛
23½	13½	Am Ch&Cable [2e]	2	20⅜	20⅝	20⅜	20⅝+	⅛
9⅝	5½	AmColortype [.25e]	1	8⅛	8⅛	8⅛	8⅛	⅛
8¼	3½	Am Comi Alco	22	4⅜	5	4⅜	5	⅛
3½	1¼	Am Encaus Tilling	2	1¼	1¼	1¼	1⅜—	⅛
2⅜	⅞	Am & For Pow	12	15/16	1	⅞	⅞	⅛
7¼	2¼	Do $6 p [1.20k]	1	1⅝	1⅝	1⅝	1⅝	⅛
9¼	2¾	Do 2d pfd	1	3	3	3	3	⅛
50⅝	23	Am-Hawaii SS [1a]	10	37	37½	37	37	⅛
6⅝	3	Am Hide & Leather	3	3⅞	3⅞	3⅞	3⅞+	⅛
66¾	45½	Am Hm Pr [2.40a]	3	51½	51⅝	51½	51⅝+	⅛
3⅞	1⅝	Am Ice	1	1	1	1	1	⅛
6⅜	3	Am International	10	3⅝	3⅝	3⅝	3⅝+	⅛
22⅜	10	Am Locomotive	14	15⅝	16¼	15⅝	16¼+	⅛
89⅝	38	Do pfd [5k]	1	87⅛	87⅞	87⅛	87⅞—	⅛
14⅞	10	Am M & Fdy [.80]	8	12¾	12¾	12	12 —	⅛
25	8	Am M & Met	2	2⅝	2⅝	2⅝	2⅝	⅛
123	90	Am Metal [2.25e]	1	18	18	18	18 +	⅛
26	20¼	Am News [1.50].5.50	1	23¼	25	23	24 +	⅛
6¾	2	Am Pow & Lt	43	2⅜	2⅜	2⅛	2⅛—	⅛
54	28¼	Do $6 p [4.50k]	5	45⅝	45⅝	45⅝	45½+	⅛
10⅝	4⅝	Do $5 p [3.75k]	13	37⅝	37⅞	37	37 —	⅛
18½	9½	Am Rad&StS [.40e]	79	6⅝	6⅝	6⅝	6⅝—	⅛
74½	48¾	Am Roll M [.25e]	25	15	15¼	14⅝	14⅝—	⅛
12⅜	6	Am Safety R [.80]	9	6	6¼	6	6¼+	⅛
11⅜	5	Am Seating [.50e]	3	7⅜	7⅜	7⅜	7⅜—	⅛
63¾	34¾	†Am ShipB [1e].10.70	388	40¾	40¾	38⅝	39 +	1
54	28¼	Am Smelt'g [2.75e]	22	41⅞	42⅜	41⅝	42⅜+	⅛
33⅝	19½	Am St Fdrs [1.50e]	16	26	26½	26	26¼+	⅛
14⅝	9¼	Am Stores [1.25e]	4	9⅝	9⅝	9⅝	9⅝—	⅛
17⅛	11	Am Stove [1.25e]	1	12	12	12	12 —	⅛
23⅜	12⅜	Am Sugar Ref	8	13¾	13¾	13¾	13¾—	⅛
73	70¼	Do pfd [7]	2	75¼	75¼	75¼	75¼+	⅛
18	13¼	Am Sumat T [1]	1	14¼	14¼	14¼	14¼+	⅛
175½	145	Am Tel & Tel [9]	17	166¼	166¼	165½	165½—	⅛
89⅛	67¼	Am Tobacco [5]r	6	67½	67½	67¼	67⅜+	⅛
91⅝	68⅝	Do B [5]	21	69⅝	69⅝	68⅝	68⅞—	⅛
153⅛	136	Am Tob pf [6]	5	152¼	153½	152	152 —	⅛
12⅜	5¼	Am Type Fdrs	8	5	5⅛	4⅞	5 —	⅛
101½	83¾	Am Wat Wks	26	6⅝	6⅝	6⅝	6⅝+	⅛
12	6	Do 1st pfd [6]	1	98¾	98¾	98¾	98¾+	⅛
8	4¼	Am Woolen	1	8	8⅛	8	8 —	⅛
32	18	Am Zinc L & S	7	7¼	7¼	7	7 —	⅛
41¼	20	Anaconda [2e]	53	26	26½	25⅞	26⅜+	⅛
22⅝	12½	†Anac W-C[1.50e].0.20		32½	32½	32½	32½+	1
7⅝	4	Anchor HoG [.80e]	1	13⅞	13⅞	13⅞	13⅞—	⅛
64¾	35	Arm Ill	6	4⅛	4⅛	4⅛	4⅛—	⅛
43⅜	22⅝	Armstrong C [2e]	3	28⅝	29	28⅝	29 +	⅛
11	6⅝	Arnold Const [.75e]	1	8¼	8¼	8¼	8¼—	⅛
9	3⅝	Artloom Corp	1	5	5	5	5	⅛
100⅛	82	Assd Dry Goods	2	91	93	91	93 —	⅛
25⅛	13	†Assoc Inv p [5].0.60		94½	94	94	94 —	⅛
64½	39½	Atch T&S F [1e]	30	16⅜	16⅝	16⅜	16⅝+	⅛
23½	9⅝	Do pfd [5]	3	61	61	61	61	⅛
27⅛	18¼	Atl Coast Line	16	13¼	13¼	12⅞	13¼	⅛
111	102	Atl Refining [1]	15	24¾	24¾	24	24½+	⅛
9⅞	6	Do pfd [4]	1	100%	100%	100%	100%	⅛
80⅜	57	Atlas Corp [.50e]	7	7	7	7	7	⅛
88¾	4	Atlas Plas [4.25e]	2	68	68¼	68	68¼+	⅛
32¾	10	Atlas Tack	1	6⅝	6⅝	6⅝	6⅝+	⅛
8⅝	4	†Aust Nich pr A	10	16	16	16	16	⅛
		Aviation Corp	12	4⅜	4⅜	4⅜	4⅜+	⅛
B								
19¾	12¾	Bald Loco ct	32	3⅜	3⅜	3⅜	3⅜	⅛
6⅜	2¾	Balt & Ohio	32	3⅜	3⅜	3⅜	3⅜+	⅛
8	3½	Do pfd	1	4¼	4¼	4¼	4¼	⅛
14⅞	5	Bangor & Ar	7	5⅛	5⅛	5	5 —	⅛
52½	25⅝	†Do pr	0.60	26	26	26	26	⅛
16⅝	8½	Barber Asph [.50e]	2	10	10	10	9⅝—	⅛
8⅝	4	Barker Bros [.75e]	1	4	4	4	4	⅛
30½	20	†Do pfd [2.75].0.10		28	28	28	28	⅛
13½	7¼	Barnsdall Oil [.60]	18	8¼	8¾	8¼	8⅜—	⅛
36⅜	20¼	Bayuk Cigar [1]	8	8¼	8¾	8	8⅛+	⅛
115¾	111½	†Do 1st pfd [7].0.20		113¼	113¼	113¼	113¾—	⅛
35⅝	18½	Beatrice Crm [1a]	5	23⅜	23⅜	23	23 —	1⅛
127	102	Beech Nut Pk [4a]	1	120	120	120	120 +	1⅛
9⅞	7¼	Belding Hem [.80]	2	7½	7½	7½	7½	⅛
36⅜	24⅝	Bendix Avi [2.50e]	11	32½	33¼	32½	33¼+	⅛
27¼	17¾	Benefind L [1.85e]	1	20	20	20	20	⅛
39	22½	Best & Co [1.60a]	3	30½	30¾	30½	30¾+	⅛
93¾	63¾	Beth Steel [5e]	93	85	85¾	84¾	84¾—	⅛
134	100½	Do pfd [7]	3	130	130	130	130 +	⅛
34½	14	Bigelow Sanf [3e]	1	25⅝	25⅝	25⅝	25⅝+	⅛
22½	15	Black&Decker [1a]	6	19	19	19	19	⅛
11⅝	5⅝	Blaw Knox [.25e]	5	8⅝	8⅝	8⅝	8⅝+	⅛
16	11	†Bloomingd [.75].0.20		12⅝	12⅝	12⅝	12⅝+	⅛
28⅝	12⅜	Boeing Airplane	15	17¼	17¾	17¼	17¾+	⅛
34	10⅝	Bohn Al&B [1.50e]	5	29⅜	29⅝	29⅜	29⅝+	⅛
29¼	19	Bond Strs [1.60a]	2	24	24	23⅝	23⅝—	⅛
24¼	17	Borden Co [1.40e]	10	19	19	18⅞	19 —	⅛
25½	12⅞	Borg-Warner [1a]	23	19	19½	18⅝	19 —	⅛
38⅜	26	Boston & Maine	1	13-16	13-16	13-16	13-16—	1/16
13⅜	8	Bridgprt Br [.75e]	19	12	12	12	12	⅛
26⅜	13½	Briggs Mfg [2.25e]	23	23¾	24	23¾	24 —	⅛
4⅞	2	Bklyn & Qu Trans	5	2¼	2¼	2¼	2¼	⅛
24⅝	5¾	Bklyn-Man Tr	24	6	6	6	6	⅛
25½	13	Bklyn Un Gas	9	13¾	13¾	13	13 —	⅛
12⅜	6¼	Brunswick Ba [3e]	1	22	22	22	22 +	⅛
2⅜	1	Buffalo-Erie [1e]	7	1⅞	1⅞	1⅞	1⅞—	⅛
97	71	†Do 7% pf [7].0.10		115	115	115	115	⅛
6¼	3	Budd Mfg	1	4⅛	4⅛	4⅛	4⅛	⅛
8¾	4	Budd Wheel [.40e]	12	6⅞	7	6⅞	7 +	⅛
36	20	Bullard Co [2e]	6	30⅞	31	30⅝	30⅝+	⅛
35½	17⅝	Bulova Watch [2a]	3	33⅜	33⅜	33⅜	33⅜—	⅛
21⅝	12½	BurlingMills [1a]	20	16⅝	17¼	16⅝	17 +	⅛
12½	7⅞	BurrAdMach [.50e]	41	7⅞	7⅞	7⅞	7⅞—	⅛
3⅜	1⅞	Bush Terminal	2	2⅛	2⅛	2⅛	2⅛—	⅛
10⅝	6½	†BushTBldg pf ct	2.10	13½	13½	13½	13½	⅛
5	2¼	ButlerBr pf [1.50]	2	19¼	19¼	18	18 —	⅛
13⅜	6¼	Butte Cop & Zinc	1	9⅜	9⅜	9⅜	9⅜	⅛
42⅝	32	Byers A M Co	3	38⅜	38⅜	38⅜	38⅜—	⅛
15½	9	†Do pf[12.95k].0.40		79⅝	79⅝	78⅝	78⅝—	⅛
		Byron Jackson [1]	1	11¼	11¼	11¼	11¼—	⅛
C								
26⅞	14	Calif Packing [1]	4	18⅜	18⅜	18⅜	18⅜—	⅛
1⅝	1	Callahan Z-Lead	1	1¼	1¼	1¼	1¼+	⅛
8½	4⅝	Calumet & Hec[1e]	3	6⅝	6⅝	6⅝	6⅝+	⅛
19½	11	CampbWy [1.15e]	1	14¼	14¼	14¼	14¼+	⅛
23⅜	11⅜	Can Dry G Ale	1	14¼	14¼	14¼	14¼+	⅛
6	2¾	Canad Pacific	13	12⅝	12⅝	12⅜	12⅝+	⅛
3⅜	2¼	Capital Ad A	1	3¼	3¼	3¼	3¼+	⅛
45	36½	†Do pfd A [3].0.50		39½	39½	39½	39½—	⅛
92	75½	†Carc & Ch [5].0.10		92	92	92	92 +	⅛
5	2¾	Carr&Gen [.10a]	2	2⅞	3	2⅞	3 +	⅛
75	39¼	Case Jl Co [3e]	5	52⅝	53½	52⅝	53½+	⅛
56½	42½	CaterpilTractor [2]	13	49¾	50	49¾	50 —	⅛
25	20	CelaneseCo [1.25a]	12	26	26¼	26	26¼+	⅛
121	105½	Cel-Pro pfd [77.1.10		119¾	120	119¾	120 +	⅛
12½	5	Celotex Corp	1	6¾	6¾	6¾	6¾+	⅛
72	48	†Do pfd [5]	0.10	66	66	66	66 —	1
26¼	17	CentAguirre [1.50]	6	17¾	17¾	17¾	17¾+	⅛
3⅜	1½	Cent Foundry	4	2⅛	2⅛	2⅛	2⅛—	⅛
114½	106	†ConIIL pf [4.50].0.50		113¾	113¾	113¾	113¾+	⅛
41¾	22¼	Cent R R N J	1	1⅛	1⅛	1⅛	1⅛+	⅛
4	1	Cent Violeta Sug	3	1⅛	1⅛	1⅛	1⅛+	⅛
41⅞	22¼	Cerro de_Pas [4]	14	36¼	36¾	30⅝	30¾+	⅛
8⅜	4⅜	Certain-teed Prod	3	4½	4⅝	4⅜	4⅜+	⅛
38⅝	15½	†Do 6% pfd	0.80	34¼	34¾	34¼	34¾+	⅛
45	36	Chain Belt [1.50e]	1	30⅝	30⅝	30⅝	30⅝+	⅛
44¾	30½	ChampP&F [.90e]	2	20¼	20¼	20¼	20¼+	⅛
21⅛	12	Chc & Ohio [3a]	20	41⅞	42	41⅝	42 +	⅛
2⅝	1⅝	Ches Corp	5	2¼	2¼	2¼	2¼	⅛
2⅝	⅞	Chi & E Ill pfd	1	49	49	49	49 +	⅛
12⅛	6	Chi Grt W pfd	3	1⅞	1⅞	1⅞	1⅞	⅛
6¼	3	Chi Mail Or [.25e]	3	⅞	⅞	⅞	7/16	7/16
18½	8¼	Chi Pneu Tool	1	7¼	7¼	7¼	7¼	⅛
42⅝	23½	Do cv pfd [3]	9	14	14	14	14	⅛
	1/16	CRI&Pac 6% pfd	3	42	42	42	42 +	⅛
	1/16	Do 7% pfd	1	1/16	1/16	1/16	1/16	⅛
	1⅛	Childs Co	4	1/16	1/16	1/16	1/16	⅛
91⅝	63½	ChrysiCorp [5.50e]	50	75	75¾	74¾	75¼+	⅛
94⅜	74¼	CityIce&Fu [1.20]	2	9¼	9¼	9¼	9¼—	⅛
98	85	†Do pfd [6.50].0.50		95	95	95	95	⅛
40½	24	ClarkEquip [3.25e]	3	36⅝	36⅝	36	36 —	1⅛
43¾	26	ClevGraphBr [2e]	2	33¾	33¾	33¾	33¾—	⅛
45⅝	25⅛	ClimMolyb [1.20a]	17	29¼	29¼	29¼	29¼+	⅛
	95½	ClnPeabody [2.75e]	7	33	33	32¾	32¾—	1
131	99½	Coca-Cola [5e]	2	106¼	106¼	106	106 —	⅛
20	10⅝	Colg-Palm-P [.50a]	31	10⅝	10⅝	10⅝	10¼—	⅛
35½	16⅝	Collins&Aik [2.75e]	4	27⅜	28¼	27⅜	28¼+	⅛
112½	108	†Do pfd [5]	0.30	111½	111¾	111½	111½—	⅛
5⅝	1¼	†Do 1st pfd	0.50	1⅝	1⅝	1⅝	1⅝—	⅛
24	12½	ColFu&Iron [.25e]	1	19	19	19	19 —	⅛
26⅜	16	ColumBr'cast A [2e]	6	20¼	20¾	20¼	20⅜+	⅛
7⅝	4¼	Do B [2e]	1	20¼	20¼	20¼	20½+	⅛
93⅛	67½	ColumG&El [.30e]	41	4⅝	4⅝	4⅝	4⅝	⅛
98¾	71	Do pfd A [6]	4	75½	75⅝	75	75 —	⅛
48	27⅝	Coml Credit [3]	29	75½	75½	75	75 —	⅛
32	20¼	Coml Invest T [4]	27	29¼	29¾	29	29 —	⅛
16⅝	8	Coml Solv [.25e]	26	36⅝	36⅝	36⅛	36⅜—	⅛
1⅝	⅝	Com'wl & South	94	1⅝	1⅝	1⅝	1⅝	⅛
73¼	42	Do pfd [2]	12	13/16	⅞	13/16	⅞	⅛
33	23¾	Com'Wl Ed [1.80]	35	49¼	49¾	48⅝	49⅜—	⅛
21	15	Conde Nast	2	28⅝	29	28⅝	29 +	⅛
24⅝	14	Congol-Nairn [1a]	11	15⅝	15⅝	15⅝	15⅝—	⅛
31½	17⅝	Cons Aircr [2e]	6	24¼	24¾	24¼	24¾+	⅛
16	7⅝	Consol Cig [1.75e]	1	11⅛	11⅛	11⅛	11¼+	⅛
100	75	†Do pr pf[6.50].0.20		95¾	95¾	95¾	95¾—	⅛
10⅜	4⅝	Cons Copp [.50e]	14	6⅝	6⅝	6⅝	6⅝	⅛
32⅜	21⅜	Cons Edison [2]	82	21⅝	21⅞	21⅝	21⅞+	⅛
110¼	97¼	Do pfd [5]	4	106¼	106¼	106¼	106¼—	⅛
1⅞	⅞	Consol Film Ind	2	½	½	½	½	1/16
10½	5¼	Do pfd [1k]	3	7⅞	7⅞	7⅞	7⅞+	⅛
4⅜	2¼	Cons Laundries	3	3⅞	3⅞	3⅞	3⅞—	⅛
8¼	5½	Consol Oil [.7250e]	60	6⅝	6⅝	6⅝	6⅝+	⅛
5¼	2¼	Consol'n Coal	2	5⅛	5⅛	5⅛	5⅛—	⅛
108½	93¾	Cons P pf [4.

BANKS JOIN FED. RESERVE AT PEAK RATE SINCE 1920

7th District Gets 62 State Members This Year.

George J. Schaller.

George J. Schaller, president of the Federal Reserve Bank of Chicago, said yesterday that more banks were admitted as members of the federal reserve system in the seventh [Chicago] district during the last year than in any year since 1920.

He said the growing uncertainty over the eventual effects on the business world of the present international situation was one of the probable reasons for the influx of new member banks. Schaller said that banks as a whole are in better condition than at any time in the last 10 years.

Total 3 Times Last Year's.

Thus far, 62 state banks of the seventh district have been admitted this year, Schaller reported, while eight more with applications pending probably will become members before the year ends. This would bring the total of new state bank members for 1940 to 70, compared with 23 in 1939.

Besides these new state bank members, Schaller said that ten state banks during the last year had been converted into national banks, which automatically brought them into federal reserve membership. Last year nine new members came into the system in this manner.

860 Members in District.

As of yesterday, membership in the seventh district totaled 860 banks, of which 318 were state banks and 542 national. The seventh district has the largest of any of the other 11 districts in total membership, as well as state bank membership.

Schaller said that there had been no special campaign for new members, but added that the policy of informing nonmembers of the advantages of the reserve system had been continued thruout the year.

In banking circles it was said that many banks may be turning to the reserve system because they no longer can obtain interest rates on deposits with correspondent banks due to banking legislation. Another reason given was that federal reserve banks now extend credit on any sound asset, while formerly this credit was given only on so-called eligible paper and government bonds.

OFFICIAL WEATHER FORECAST

The United States weather bureau forecast for today and tomorrow and yesterday's table of records follow:

ILLINOIS, INDIANA, NORTH DAKOTA, SOUTH DAKOTA AND NEBRASKA: Fair Saturday and Sunday, with mild temperature.

LOWER MICHIGAN: Partly cloudy Saturday and Sunday; slightly colder Saturday.

UPPER MICHIGAN: Partly cloudy Saturday and Sunday; slightly colder in east Saturday.

WISCONSIN: Partly cloudy Saturday and Sunday; rising temperature in west Saturday.

IOWA: Fair Saturday and Sunday; somewhat warmer in north Saturday.

MINNESOTA: Partly cloudy Saturday and Sunday; warmer Saturday.

OHIO: Scattered clouds, slightly colder Saturday; Sunday some cloudiness.

Place of observation / State of weather / Dec. 20, 6:30 p. m. / Central standard time	Direction of wind	Temp. 6:30 p. m.	Highest today	Lowest last 24 hours	Precipitation last 24 hours
E. Central states—					
Alpena, cloudy	N.W.	34	38	34	...
Carbondale, clear	S.W.	48	59	36	...
Chicago, cloudy	W.	36	38	35	...
Cincinnati, clear	S.W.	44	55	44	...
Cleveland, cloudy	N.	41	48	40	...
Detroit, cloudy	W.	40	43	38	...
Escanaba, clear	N.W.	33	35	32	...
Evansville, clear	S.W.	45	54	41	...
Fort Wayne, cloudy	N.W.	41	48	40	...
Frankfort, cloudy	N.W.	35	36	34	...
Grand Rapids, rain	N.W.	35	37	34	...
Green Bay, cloudy	N.W.	34	35	33	...
Indianapolis, cloudy	S.W.	42	50	41	...
La Crosse, clear	N.W.	27	35	27	...
Madison, clear	N.W.	30	35	30	...
Marquette, cloudy	N.W.	31	36	31	...
Memphis, clear	S.	41	49	38	...
Milwaukee, cloudy	N.W.	34	35	34	...
Moline, clear	N.W.	33	36	31	...
Nashville, cloudy	S.W.	50	51	49	.30
Peoria, clear	S.W.	31	35		...
S. Ste. Marie, cloudy	N.W.	34	34	32	.04
Springfield, clear	N.W.	32	47	28	...
West central states—					
Bismarck, cloudy	S.W.	43	47	17	...
Charles City, clear	W.	27	36	26	...
Concordia, cloudy	S.W.	36	42	27	...
Des Moines, clear	N.W.	32	36	24	...
Devils Lake, cloudy	S.	35	35	14	...
Dodge City, cloudy	W.	46	54	30	...
Dubuque, clear	N.W.	34	38	32	...
Duluth, clear	W.	20	30	18	...
Fargo, cloudy	S.E.	28	30	13	...
Huron, cloudy	S.E.	31	42	20	...
Kansas City, cloudy	W.	42	50	30	...
Little Rock, clear	calm	51	62	37	...
Mpls-St. Paul, clear	S.W.	25	33	24	...
North Platte, cloudy	S.W.	34	43	18	...
Oklahoma City, clear	N.	48	54	32	...
Omaha, cloudy	N.W.	36	44	22	...
Rapid City, clear	W.	36	49	30	...
St. Louis, clear	N.W.	45	55	34	...
Sioux City, cloudy	S.W.	31	39	17	...
Springfield, Mo., clear	N.W.	47	58	31	...
Wichita, clear	N.W.	40	49	30	...
Williston, cloudy	S.W.	38	39	17	...
Eastern states—					
Albany, cloudy	S.	38	41	34	...
Atlanta, cloudy	N.W.	51	52	41	.02
Boston, clear	S.W.	44	46	32	.04
Buffalo, cloudy	S.W.	40	44	37	.01
New York, cloudy	S.W.	45	47	36	...
Philadelphia, clear	S.W.	42	47	33	...
Pittsburgh, cloudy	S.W.	46	48	40	...
Raleigh, cloudy	N.E.	48	51	40	...
Syracuse, cloudy	S.W.	43	45	39	...
Washington, cloudy	N.W.	42	55	35	...
Gulf states—					
Abilene, cloudy	N.	50	59	42	...
Amarillo, cloudy	E.	41	57	28	...
Birmingham, clear	N.E.	49	57	49	.03
Brownsville, rain	N.	61	64	59	1.73
El Paso, clear	N.E.	53	60	36	...
Fort Worth, cloudy	N.E.	48	59	41	...
Galveston, cloudy	N.E.	60	61	56	.58
Jackson, cloudy	N.E.	53	55		.11
Jacksonville, rain	N.	60	65	55	2.11
Miami, cloudy	S.	75	79	75	...
Mobile, cloudy	N.E.	59	62	51	...
San Antonio, cloudy	N.E.	60	61	58	.47
Shreveport	N.E.	59	65	46	...
Tallahassee, cloudy	N.E.	55	56	50	1.45
Tampa, cloudy	S.W.	71	74	64	.13
Mountain states—					
Albuquerque, cloudy	N.	36	43	23	...
Boise, cloudy	S.	49	55	41	...
Butte, cloudy	S.W.	38	49	22	...
Cheyenne, cloudy	S.W.	41	50	19	...
Cody, cloudy	N.	36	51	36	...
Denver, cloudy	S.	36	45	23	...
Havre, cloudy	S.W.	50	54	30	...
Lander, cloudy	E.	..	40	19	...
Miles City, cloudy	S.	41	48	26	...
Phoenix, cloudy	N.W.	65	68	36	...
Salt Lake City, fog	N.W.	27	29	23	...
Yellowst. Pk., cloudy	S.W.	35	39	28	...
Pacific states—					
Fresno, cloudy	S.E.	61	66	42	...
Los Angeles, cloudy	N.W.	66	71	54	...
Pendleton, cloudy	N.W.	45	55	38	.03
Portland, rain	N.W.	44	46	40	1.59
San Diego, cloudy	N.E.	66	70	50	...
San Francisco, rain	S.E.	63	64	54	...
Seattle, rain	S.E.	51	54	46	.61
Spokane, rain	S.E.	43	47	37	.52
Yuma, cloudy	N.	66	70	52	...
Canadian—					
Battleford, clear	W.	15	26	8	...
Calgary, cloudy	N.W.	43	45	20	...
Edmonton, cloudy	W.	30	40	20	...
Medicine Hat, cloudy	S.W.	42	46	30	...
Montreal, rain	S.W.	36	37	30	.02
Toronto, cloudy	S.W.	37	39	32	...
Winnipeg, cloudy	S.E.	23	23	10	...

NEW YORK BOND TRANSACTIONS

BOND AVERAGES

[Compiled by The Associated Press.]

	20 rails.	10 indust.	10 util.	10 fgn.
Net change	—0.2	—0.1	—0.2	......
Friday	60.0	105.2	99.9	37.6
Previous day	60.2	105.3	100.1	37.6
Month ago	59.8	105.6	100.0	37.8
Year ago	57.5	101.6	95.8	49.8
1940 high	61.3	105.9	100.7	53.5
1940 low	48.3	98.9	90.3	35.1
1939 high	64.9	102.0	97.5	64.0
1939 low	53.4	95.8	90.4	41.7

TEN LOW YIELD BONDS.

Friday	114.5	Previous day	114.6
Month ago	113.1	Year ago	111.0
1940 high	114.6	1940 low	108.4
1939 high	112.6	1939 low	103.6

Friday, December 20, 1940.

Sales today, par value........$9,475,150 Total sales 1940 to date..$1,607,908,325
Year ago........................7,618,500 Total sales 1939 to date.. 2,001,199,525

UNITED STATES GOVERNMENT BONDS.

Sales in thous.		High.	Low.	Close.	Net chge.	Closing Bid.	Closing Asked.	Yield	Close yr. ago.
2	Treasury 3⅜s '43-'41 Mch.	101.27	101.26	101.26—	.3	101.27	101.30	....	......
4	Treasury 3¼s, 1945-'43	108.15	108.12	108.12—	.1	108.12	108.15	.22	......
1	Treasury 3¼s, 1946-'44	109.14	109.14	109.14	..	109.15	109.18	.34	......
1	Treasury 4s, 1954-'44	113.31	113.31	113.31—	.4	113.31	114.1	.43	114.28
66	Treasury 3⅛s, 1949-'46	113.6	113	113 —	.16	112.30	113	.70	111.4
2	Treasury 4¼s, 1952-'47	121.31	121.31	121.31—	.17	121.30	122	.91	120
25	Treasury 2s, 1950-'48	106.16	106.16	106.16—	.9	106.16	106.18	1.13	102.23
12	Treasury 2¼s, 1953-'49	108.7	108.7	108.7 —	.3	108.9	108.12	1.49	......
10	Treasury 2½s, 1952-'50	108.11	108.11	108.11	...	108.11	108.14	1.55	......
4	Treasury 2¾s, 1954-'51	110.9	110.7	110.7 —	.9	110.8	110.11	1.66	......
2	Treasury 3s, 1955-'51	113.9	113.9	113.9 —	.3	113.7	113.10	1.64	110.3
2	Treasury 2¼s, 1953-'51	106.4	106.4	106.4 —	.11	106.6	106.9	1.61	102.21
25	Treasury 2s, 1955-'53	104.6	104.6	104.6 —	.8	104.4	104.6	1.62	......
6	Treasury 2⅞s, 1960-'65	111.4	111.2	111.4 —	.3	111.4	111.7	1.96	......
1	Treasury 2¾s, 1959-'56	110.13	110.13	110.13—	.7	110.15	110.17	1.96	......
7	Treasury 2¾s, 1963-'58	110.16	110.13	110.13—	.23	110.15	110.18	2.02	106.12
1	Treasury 2¾s, 1965-'60	110.27	110.27	110.27—	.2	110.27	110.30	2.07	106.13
1	Home Own Ln 2¼s, '44-'42	103.11	103.11	103.11	...	103.8	103.10	.07	......
20	Home Own Ln 3s, 1952-'44	108.5	108.5	108.5 +	.2	108.3	108.6	.53	107.23
5	Home Own Ln ¾s, 1947-'45	103.18	103.18	103.18—	.7	103.17	103.19	.67	101.12

UNITED STATES TREASURY NOTES.

[Quoted by C. F. Childs & Co.]

[Fractional parts of quotations are in 32ds of 1 point.]

Series and maturity—	Bid.	Asked.	Yield.
A 1½s, Mar. 15, '41	101.18	101.20	*1.9-32
B 1⅝s, June 15, '41	101.21	101.23	*1.2-32
C 1¼s, Dec. 15, '41	101.30	102	*25-32
A 1⅜s, Mar. 15, '42	102.22	102.24	*39-64
B 2s, Sept. 15, '42	103.30	104	*35-64
C 1¾s, Dec. 15, '42	103.26	103.28	*13-32
A 1⅛s, June 15, '43	102.15	102.17	.10
C 1s, Sept. 15, '43	102.5	102.7	.18
B 1⅛s, Mar. 15, '43	102.21	102.23	.21
B 1s, Mar. 15, '44	102.5	102.7	.31
A ¾s, June 15, '44	101.9	101.11	.36
C 1s, Sept. 15, '44	102.12	102.15	.33
A ¾s, Mar. 15, '45	101.5	101.7	.46
B ¾s, Dec. 15, '45	100.13	100.15	†.66

*Premium in excess of zero yield to maturity or first callable date. †Defense loan, taxable.

UNITED STATES TREASURY STATEMENT.

[Chicago Tribune Press Service.]

WASHINGTON, D. C., Dec. 20.—The following is a statement of the condition of the United States treasury on Dec. 18, 1940:

Income to date this year	$2,725,396,900
Income to date last year	2,592,919,300
Increase	$132,477,600
Departm'tal, including relief	$407,557,300
Agriculture	360,973,800
Navy	769,496,800
Army	886,117,000
Interest on public debt	409,003,500
Loan agencies	4,165,600
Security agencies	422,351,600
Public works agencies	835,539,200
Veterans' administration	271,384,500
Deficit this year	1,962,562,800
Deficit last year	1,874,905,400
Increase	$87,657,400
Public debt this year	$44,993,191,100
Public debt last year	$41,891,640,300
Increase	$3,101,550,800

DOMESTIC.

Sales, thous.		High.	Low.	Close.	Net chge.
2	AdamsExp 4s'48	101	101	101	....
1	do 4s '47	100⅝	100⅝	100⅝	....
2	do 4¼s '46 st	107⅝	107⅝	107⅝	....
61	Alleghan cv 5s'44	97¼	95⅝	96⅝+	¾
51	do cv 5s '49	84	83½	84 +	¾
93	‡do 5s '50 st	61⅛	59½	61 +	1½
2	AlliedStrs 4½s'51	103¼	103¼	103¼+	¼
46	Am&ForP 5s2030	52	51½	51⅝—	¼
6	AmIGCh 5½s'49	104½	104⅜	104½+	⅛
16	Am Int 5½s'49	102	101⅞	102	....
21	AmT&T 5½s'43	104¶	104‖	104‖	—3-32
	[104¶ represents 104 11/32.] [104‖ represents 104 9/32.]				
3	do 3¼s '66	110	109⅞	110	....
5	do 3¼s '61	109⅝	109½	109½—	⅜
1	AmTFdr cv '50	104	104	104 —	1
2	AmWW-E 6s '75	110	110	110	....
4	AnnArbor 4s'95	50	49⅞	50 +	⅛
1	Arm Del 4s '57	106	106	106 —	¼
28	do 4s '55	105⅜	105¼	105⅜+	⅛
11	AT&SF 4s '95	109⅝	109	109⅝+	⅝
7	do aj 4s '95 st	90	89⅞	89⅞—	⅛
1	do 4s 1905-'55	99¼	99¼	99¼—	⅛
14	do 4½s '48	104	103⅞	103⅞—	⅛
2	AT-SFRkM 4s'65	102	101⅞	101⅞—	⅛
1	Atl-ChAL 4½s'44	98⅛	98⅛	98⅛—	⅛
47	ACLine 1st 4s'52	72⅞	71½	71⅝—	1⅜
23	do 4½s '64	60	59⅝	60 +	⅛
5	do 5s '45	76⅝	76⅝	76⅝+	¼
10	Atl-Dan 1st 4s'48	33	32½	32½—	1
1	B&O1st mtg '48st	69⅛	69⅛	69⅛	....
121	do '95 st A	35⅜	35⅜	35½—	⅛
52	do '95 st C	39⅜	39¼	39⅜+	⅜
18	do 2000 st D	35⅜	35⅛	35⅜+	⅛
4	do '96 st F	35½	35⅛	35¼—	⅛
124	†do cv '60 st	13	12½	12⅝	....
10	do 4s '48	69⅞	69½	69½—	⅜
12	BOPLEWV4s'51st	58	58	58 —	½
17	B&O S W '50 st	45¼	44¼	45¼+	1¼
17	B&O T C 4s '59	52	51⅝	52 +	½
9	Bang-Ar cn 4s'51	48	47	48	....
7	do cv 4s '51 st	48¼	47¼	47¼—	⅛
5	BellTPa 5s'60C	136⅛	136⅛	136⅛—	⅛
7	BethStl 3¼s'52	107	106⅞	106⅞—	⅛
4	do 3¼s '65	105⅛	105⅛	105⅛—	⅛
4	do 3s '60	104⅝	104⅛	104⅛—	⅛
20	Boston&Me 5s'67	73⅝	73	73⅝+	⅝
27	do 5s '55	79	79	79	....
39	‡do 4½s '70	18⅛	17⅝	18	....
13	do 4s '60	67⅝	67⅛	67⅝+	⅛
2	†Bos-NYAL 4s'55	9⅛	9⅛	9⅛	....
5	BklyEdis 3¼s'66	109⅜	109⅜	109⅜—	⅛
2	BklUnGas 5s'57B	105⅝	105⅝	105⅝—	⅛
2	BufGenEl 4½s'81	110⅝	110⅝	110⅝+	⅛
47	BufR&P '57 st	44⅞	44¼	44⅝—	⅛
1	do '57 st reg	40½	40½	40½	....
2	§†BurCR-N 5s'34	3	2⅞	2⅞	....
6	†do 5s '34 ct	3	2½	2½—	⅛
3	BushTerm 5s'55	42	41⅝	41⅝—	⅛
1	do 4s '52	68⅛	68⅛	68⅛+	⅛
10	BushTBldg 5s'60	68	67⅛	68 +	⅛
2	CalOrePow 4s'66	107⅛	107⅛	107⅛—	⅛
11	CanNat5s'69 July	94⅝	94⅛	94⅝+	⅛
7	do 5s '60 Oct	95⅛	95⅛	95⅛—	1⅛
5	do 4⅜s '55	94⅛	94⅛	94⅛—	1⅛
1	do 4½s '51	92⅛	92⅛	92⅛—	⅛
8	do 4½s '56	92⅛	92	92 —	1⅛
6	do 4½s '57	92⅝	92⅝	92⅝—	1
3	Can Pac 5s '54	69½	69⅛	69½+	⅛
2	do 4½s '60	64	64	64 —	⅛
19	do 4s perp	51	50⅝	50⅝—	⅛
1	Caro C&O 4s'65	104⅛	104⅛	104⅛—	⅛
10	Celanese 3s '55	99⅛	99⅛	99⅛—	⅛
7	Celotex 4½s'47ww	89⅛	88⅞	88⅞—	⅛
42	†Cen Ga 5½s '59	1	1	1	....
9	†do 5s '59C	1	1	1	....
5	†§do cn 5s '45	4⅞	4⅞	4⅞—	⅛
16	C NY Pw 3⅜s'62	106⅝	106	106⅝—	⅛
51	Cen Pac 5s '60	40⅛	39⅞	40⅛—	⅛
12	do 1st 4s '49	66	65⅛	65½—	⅛
24	†CenRR NJ 5s'87	12¼	12¼	12¼	....
3	do 5s '87 reg	11⅛	11⅛	11⅛	....
5	†do 5s '87	11⅛	11⅛	11⅛	....
5	Certain-td 5½s'48	87⅛	87	87⅛—	⅛
7	ChamP&F4⅜s'50	106⅝	106⅛	106⅛	....
10	C & O 4½s '92	131⅝	131⅛	131⅛+	⅛
9	do 3½s '96D	104⅛	104⅛	104⅛—	⅛
4	do rfg 3½s '96E	104⅛	104⅛	104⅛—	⅛
4	do 1st 4s'98 R&A	120⅛	120	120 +	1⅛
15	†Chi & Alt 3s'49	8⅛	8	8 —	⅛
2	C B & Q 4½s'77	74	73⅛	73⅛+	⅛
7	do gen 4s '58	83⅛	83	83 —	1
5	do 4s Ill '49	96⅛	96⅛	96⅛	....
1	do 3½s Ill '49	93⅛	93⅛	93⅛+	1
15	†C & E Ill 5s '51	14⅛	14⅛	14⅛	....
1	†do 5s '51 ct	14⅛	14⅛	14⅛—	⅛
10	Chi & Erie 5s'82	109	109	109 +	⅛
63	†Chi Gt W 4s '59	28⅜	28⅛	28⅜+	⅛
3	†Chi I & L 6s'66	7	6⅞	6⅞	....
12	†do 6s '47	19½	18⅞	19½+	1⅛
9	†do 5s '47	19	19	19 +	1
6	†do 5s '66	6⅞	6⅞	6⅞+	⅛
18	†do 4s '47	19	19	19 +	2
70	†CMSP & P 5s'75	4⅞	4⅞	4⅞—	⅛
154	†do aj 5s 2000	⅞	⅞	⅞	....
8	†do 4½s '89F	29⅛	29⅛	29⅛—	1
19	†do 4½s '89C	30	29⅛	29⅛—	1
10	†do 4½s '89E	30	30	30 —	⅛
16	†do gen 4s '89	30⅛	30	30	....
27	†§C&NW 6½s '36	18⅛	18⅛	18⅛—	⅛
5	†do rfg 5s 2037	10⅛	10⅛	10⅛	....
3	†do gm 5s '87	17	16	17	....
25	†do 4⅜s '87	16⅛	16	16	....
298	†do cv 4⅜s '49	1⅛	1⅛	1⅛	....
9	†do gm 4½s '87	16	16	16 +	⅛
5	†do 4½s 2037	10	10	10 +	⅛
4	†do 4½s '2037C	9⅞	9⅞	9⅞+	⅛
1	†do 4s '87	15	15	15 —	⅛
5	†do 4s '87 reg	13⅛	13⅛	13⅛	....
10	†do 4s '87 st	15⅛	15⅛	15⅛+	⅛
5	†do 3⅜s '87	14⅛	14⅛	14⅛—	⅛
5	†§Chi Ry 5s '27	44⅛	44⅛	44⅛	....
16	†§CRI&P4½s'52A	7⅛	7⅛	7⅛	....
10	†do 4½s '52A ct	6⅛	6⅛	6⅛+	⅛
71	†do cv 4½s '60	5⅛	5	5 —	⅛
80	†do 4s '88	13⅛	13⅛	13⅛+	⅛
1	do 4s '88 ct reg	10	10	10	....
90	†§do rfg 4s '34	7¼	6½	7¼+	⅜
63	†do rfg 4s'34 rfg	6	5⅝	6 +	⅛
1	CTH&SE rfg 5s'60	52	52	52 —	1
3	do inc 5s '60	42	42	42 —	1
2	Chi UnSta 3⅜s'63	109½	109½	109½+	½
3	do 3½s '51	106½	105⅞	105⅞—	⅝
1	do 3⅛s '63	103½	103½	103½—	⅛
6	Ch&W In 4¼s'62	91⅝	91	91 —	⅝
6	do 4s '52	88⅞	88⅝	88⅞—	⅛
34	Childs C 5s '43	32½	32⅜	32 +	⅜
27	CCC&StL 4½s '77	55	54⅝	55 —	⅜
16	do CWM 4s '91	54½	52⅝	54½+	1½
15	Cl El Ill 3s '70	109⅛	109⅛	109⅛—	¼
6	Ci U T 5½s '72	83⅞	83⅝	83⅞	....
2	do 5s '73	77⅞	77½	77⅞—	⅛
5	do 4½s '77C	69½	69½	69½	....
10	‡Col F&I 5s '70	80	80	80	....
30	Col&So 4½s '80	12⅝	12⅝	12⅝—	⅛
7	Col G 5s'52May	105	104⅝	104⅝—	¼
37	do 5s 1961	105¼	104⅜	105¼+	⅛
8	Com E 3½s '68	107⅛	107⅛	107⅛	....
23	do cv 3½s '58	115⅜	115	115⅜+	1⅛
6	Con Ed 3¼s '46	104⅜	104⅜	104⅜—	¼
1	do 3½s '48	106⅛	106⅛	106⅛+	¼
2	do 3½s '56	106	106	106 —	⅛
10	Con O cv3½s'51	105⅜	105⅜	105⅜—	¼
6	†Con R 4s '54	15⅜	15⅛	15⅜—	⅛
3	Con Coal 5s '60	76⅝	76⅝	76⅝—	⅛
8	Cont O 2¾s '48	105⅛	105	105	....
1	Cruc St 4⅛s '48	104⅝	104⅝	104⅝	....
8	†Cuba NR 5½s'42	18⅛	18⅛	18⅛—	¼
6	†Cuba RR7½s'46	18⅝	18⅝	18⅝	....
12	†do 5s '52	20⅝	20⅝	20⅝—	½
2	Curtis P 3s '55	98⅛	98⅛	98⅛+	⅛
6	Day P&L 3s '70	109	109	109 —	¼
11	Del&H rf 4s '43	49	48⅛	48⅛+	⅜
67	†§D & RG 4s '36	7¼	7	7	....
5	†do West 5s '55	1⅜	1	1⅜+	⅜
10	†do 5s '55 Asd	⅞	1	⅞	....
10	†do 5s '78	5⅞	5⅛	5⅞+	¼
4	Det Ed 4s '65	108⅛	108⅛	108⅛+	⅛
6	Det T T 4½s'61	101½	101	101½—	⅛
9	†§Dul SS&A5s'37	16¼	16	16 —	⅛
9	Duq Lt 3½s '65	106⅝	106⅝	106⅝—	¼
5	Elec AL cv4s'52	104⅝	104⅝	104⅝	....
86	†§Erie rfg 5s '67	17⅝	17⅛	17⅝	....
32	†§do rfg 5s '75	17⅛	17⅛	17⅛	....
15	†do 1st 4s '96	86¼	85⅞	86¼+	1
33	†do gen ln 4s '96	43	42¼	43	....
56	†do cv 4s '53A	36⅛	36¼	36⅜	....
3	do cv 4s '53D	36⅜	36⅜	36⅜—	⅜
3	†Erie & J 6s'55	87	86	87 +	2¼
22	†Erie G 6s '57	104⅛	104⅛	104⅛+	¼
10	Fair Mor 4s '56	106⅛	106	106 —	¼
5	Fire T&R3¼s'48	103⅞	103⅝	103⅝—	½
4	†Fla E Cst 5s'74	7⅛	7⅛	7⅛+	⅛
18	†do 5s '74 ct	6⅝	6⅝	6⅝	....
6	FonJ&G 2-4s'82fld	1	1	1 —	¼
1	do 2-4s '82 ct	1	1	1 —	¼
10	GenStlCa 5½s'49	86⅛	86	86⅛—	⅛
1	Goodrich 4¼s'56	105⅝	105⅝	105⅝	....
9	Goth Silk H 5s'46	75¼	74⅝	75¼+	¼
4	Gt Nor R 5½s'52	106⅛	106	106 —	1
2	do 5s '73	100⅛	100⅛	100⅛	....
10	do 1st 4¼s '61	107⅛	107⅛	107⅛+	⅛
3	do 4s '46 G	103⅛	103⅛	103⅛—	⅛
1	do 4s '46 H	97⅛	97⅛	97⅛—	⅛
5	do 3¾s '67	84⅛	84⅛	84⅛—	⅛
4	GulfM&N 5s '50	80	79⅛	79⅛—	1¼
3	Gulf M&Oh 4s'75	62⅝	62⅛	62⅛—	⅛
7	‡do inc 2015	36¼	35⅝	35⅝—	⅛
4	Gulf St S 4½s'61	104	104	104 —	1
5	GulfStUt 3½s'69	111⅛	111⅛	111⅛	....
1	HockgV 4½s '99	126⅛	126⅛	126⅛—	⅛
1	Hoe&Co 1st mt'44	92⅜	92⅜	92⅜—	⅛
10	HouOTex 4¼s'54	103	102⅝	102⅝	....
42	HudsCo 5s'62 A	26⅛	25	26⅛	....
85	H&M rfg 5s'57	43⅛	42⅛	42⅛—	⅝
24	†do inc 5s '57	11	10⅝	11 +	⅛
8	IllBellT 3⅛s'70B	109	108⅝	108⅝—	¼
3	Ill Cen 4s '51	91⅝	91⅝	91⅝—	3¼
57	do 4s '52	37⅛	36⅛	36⅝—	⅜
20	do 4s '53	36⅛	36	36⅛—	⅛
46	do rfg 4s '55	39	38	38 —	1
22	do 4⅜s '66	35⅜	35⅛	35⅛—	⅛
25	do 5s '55	46⅛	46	46 —	½
18	IC-CSL-NO 5s'63A	39⅛	38⅝	39 —	⅛
26	do 4½s '63	36⅛	35⅛	36 —	⅛
1	Ind Ray 4½s'48	105	105	105	—3-32
4	†Ind & L 4s'56	14	13⅛	13⅛—	⅛
16	InspiCCop 4s'52	100	100	100	....
2	Interl Ir cv4s'47	96⅛	96⅛	96⅛—	⅜
7	†IntGN aj 6s'52	⅝	⅝	⅝+	⅛
7	†do 1st 6s '52	8⅛	8⅛	8⅛	....
2	†do 5s '56 B	8	8	8 +	⅛
13	Int H El cv6s'44	46	45⅝	46	....
9	Int MMar 6s'41	70⅛	69⅞	70⅛+	1
1	Int Pap 6s '55	104⅛	104⅛	104⅛	....
122	Int T&T 4½s '52	35	34	34 —	1¼
135	do 5s '55	37	36	36½—	1
5	†Ia C rfg 4s'51	⅝	⅝	⅝—	⅛
2	JamesF&Cl 4s '59	56½	55⅝	56½+	⅛
7	Jon&La S 4¼s'61	104⅝	104⅝	104⅝	....
1	†§KCFtS&M 4s'36	31	31	31 +	¼
4	KCSouth 5s '50	70⅝	70⅝	70⅝+	⅜
4	do 3s '50	67⅛	67⅛	67⅛+	⅜
1	K C Term 4s'60	108	108	108	....
3	Kopp Co 4s '51	103⅛	103⅛	103⅛+	⅛
6	Lac Gas 6s'42A	51⅛	50	51⅛—	1⅛
5	do 5½s '53	56⅝	56⅝	56⅝—	⅛
3	do 5s '42	93⅝	93⅛	93⅛	....
16	LS&MS 3½s '97	91⅛	91⅛	91⅛	....
16	LehC&N 4½s'54A	63	63	63	....
3	do 4½s '54 C	60⅛	60⅛	60⅛—	½
5	†LehVCoal 5s '54	36½	36½	36½+	7¼
10	‡do 5s '54 st	37	37	37 —	½
1	LehVHTm 5s '54	43⅝	43⅝	43⅝—	⅛
5	LehVNY 4½s '50	46	45⅝	46 —	1
2	†LehVal 5s 2003	19½	19⅛	19⅛—	⅛
14	†do 4½s 2003	17⅝	17⅛	17⅝—	⅛
48	†do 4s 2003	16⅝	16	16 —	⅝
1	do 4s 2003 reg	15½	15½	15½	....
15	Lig&M 5s '51	131	130⅞	131	....
2	Loews 3½s '46	104¼	104¼	104¼—	⅛
6	LongIsl rfg 4s'49	98⅛	98	98 —	⅛
3	do rfg 4s '49 st	97⅝	97⅝	97⅝	....
32	do unif 4s '49	97⅝	97⅝	97⅝—	⅛
11	L&A 5s '69	82⅝	82⅛	82⅛	....
2	L&N 5s 2003 B	104⅛	104⅛	104⅛—	⅛
7	do 4½s 2003	97⅝	97⅝	97⅝—	⅛
1	do SoJtM 4s '52	88	88	88 —	⅛
1	MaineCen 4s '45	73⅝	73⅝	73⅝—	⅛
9	do 4½s '60	48	47⅛	47⅛—	2½
1	ManatiSug 4s '57	30	30	30	....
10	MGB&N 3½s '41	21⅝	21⅝	21⅝	....
38	†McK&R 5½s'50	103⅛	103⅛	103⅛—	⅛
1	MetEd 4½s '68	112	112	112	....
1	MichCen 4½s '79	68	68	68 +	⅛
5	MichCG 4s '63	106⅛	106⅛	106⅛	....
7	†MS&NW 4s '47	14	13⅛	14 +	⅜
4	†M&SL cn 5s'34ct	6⅛	6⅛	6⅛—	⅛
12	†do 4s '49	1⅛	1⅛	1⅛	....
41	†MStP&SSM 6s'46	1½	1⅛	1⅛+	⅛
20	‡§do con 4s '38	8⅛	8⅛	8⅛+	⅛
5	‡Mo-Ill 5s '59	80⅛	80⅛	80⅛—	⅛
16	M-K-T 5s '62 A	12	11⅛	11⅛—	⅛
4	†do aj 5s '67	3⅛	3⅛	3⅛	....
6	do 4½s '78	11	10⅝	10⅝—	⅛
6	do 1st 4s '90	23⅛	23⅛	23⅛—	⅛
3	do 4s '62 B	10	10	10 —	⅛
77	†MoPac cv5¼s'49	⅝	⅝	⅝+	⅛
1	†do 5s '65 A	18⅝	18⅝	18⅝+	⅛
1	†do 5s '65 A ct	18⅝	18⅝	18⅝—	⅛
86	†do 5s '77 F	19⅛	18⅝	19⅛+	1
15	†do 5s '77 F ct	18⅛	18⅛	18⅛+	⅛
20	†do 5s '78 G	19	18⅝	19 +	⅜
43	†do 5s '80 H	19⅛	19	19⅛+	⅛
64	†do 5s '81 I	19	18⅝	19 +	⅝
5	†do 5s '81 I ct	18⅛	18⅛	18⅛+	⅛
97	†do gen 4s '75	1⅝	1⅛	1⅛	....
1	†§do 3d ex 4s'38	81⅛	81⅛	81⅛+	3½
1	MoWPPS 4½s'60	110	110	110	....
25	do 6s '65	111⅝	111⅛	111⅛—	⅛
20	MontPow 3⅝s'66	106⅛	106	106 —	¾
12	Mor&Essex 5s'55	35⅝	35⅝	35⅝—	⅛
5	do 4½s '55	30⅛	30⅛	30⅝+	⅝
17	do 3½s 2000	38½	37¼	38½+	1⅜
12	NashC&StL 4s'78	69	67½	69 +	1¼
3	NatDistill 3½s'49	104⅛	104⅛	104⅛+	⅛
2	NEngT&T 5s'52	127⅝	127⅝	127⅝—	⅛
17	NJP&L 4½s'60	106⅛	106⅛	106⅛	....
1	NOGtNor 5s '83	67	67	67 —	1
3	NOPuSv 5s'52A	105½	105⅝	105½+	⅛
5	NOrlTerm 4s'53	68⅜	66½	66½—	2⅜
22	†NOT&M 5½s'54	38⅜	38⅜	38⅜	....
3	NY&QEP 3½s'65	109	109	109	....
36	NYC rfg 5s 2013	65⅛	64⅝	64⅞—	⅛
30	do 4½s 2013 A	58⅝	58	58⅝	....
7	do cn 4s '98	64	63⅛	63⅞—	⅛
26	do 3⅜s '46	92⅝	91⅞	92⅛+	⅛
21	do cv 3¼s '52	62⅛	61⅞	61⅞—	⅝
13	NYC&HR 4s'42	99⅝	99	99	....
10	do 3½s '97	87	86½	86½—	⅛
4	NYCLaSh 3½s'98	66⅝	66	66⅝—	⅛
10	NYCMCen 3½s'98	60	60	60 —	⅛
8	NYChi&SL 6s'41	91	90½	90½	....
32	do 5½s '74 A	73	72⅛	73	....
29	do 4½s '78	59⅛	58⅝	59⅛+	⅝
11	do 4s '46	91½	91	91½—	⅛
4	do 3½s '47	94	93⅝	94	....
94	NewYorkCl 3s'80	103¼	103	103	....
1	NYDkCo 4s'51reg	54¼	54¼	54¼	....
4	NYGEH&P 5s'48	125⅝	125⅝	125⅝+	⅛
14	do 4s '49	118⅝	118⅝	118⅝+	⅛
19	†NYNHH cv6s'48	19¼	18½	19¼+	⅜
17	†§do clt 6s '40	31⅝	30⅛	30⅛	....
14	†do 4½s '67	18	17½	18 +	1
7	†do 4s '47	15⅝	15⅝	15⅝—	⅛
20	†do 4s '56	15⅛	15⅛	15⅛+	⅛
22	†do 4s '57	3⅛	3⅛	3⅛—	⅛
1	†do 3½s '47	15	15	15 —	⅛
10	†do 3½s '54	15	14⅝	15 —	⅛
1	†do cv 3½s '56	15	15	15 —	⅛
10	†NYO&W rf4s'92	5⅛	4⅞	4⅞—	⅛
1	†do gen 4s '55	1⅛	1⅛	1⅛—	⅛
5	NYSteam 3½s'63	107⅝	107⅝	107⅝—	⅛
7	†§NYSW gen5s'40	8⅛	8	8 —	1
4	NYTrapR 6s'46st	95⅛	95⅛	95⅛+	⅛
25	†§NYWBo 4½s'46	5⅛	5⅛	5⅛	....
1	NiagSh cv 5s'50	102⅛	102⅛	102⅛—	⅛
3	†§Norf&Sou 5s'41	76	76	76 +	1
2	†do 5s '61 ct	11⅛	11⅛	11⅛—	⅛
15	†§do 5s '61A	11⅛	11⅛	11⅛—	1⅛
4	Norf&W 4s '96	127	127	127	....
1	Nor Cen 4½s'74	115⅛	115⅛	115⅛+	2
81	No Pac 6s 2047	62⅝	61½	62 —	⅛
1	do 5s 2047C	57⅛	57⅛	57⅛—	⅛
2	do 5s 2047D	57⅛	57⅛	57⅛+	⅛
2	do 4½s 2047	51⅛	51⅛	51⅛+	⅛
36	do 4s '97	76⅛	75⅝	75⅝—	⅛
53	do 3s 2047	43½	42⅝	42½—	1
14	NoStaPw 3½s'67	109⅛	109⅛	109⅛	....
22	†Ogd&LCha 4s'48	4	3⅞	3⅞—	⅛
4	Ohio Ed 4s '65	107	106⅞	107 +	⅛
12	do 3⅜s '72	111	110⅝	110⅝—	⅛
2	OntPwNFalls5s'43	103	103	103 —	⅛
3	Ont Tran 5s '45	102	102	102	....
5	OreShL gtd 5s'46	117⅝	117⅝	117⅝	....
3	Or-WRR&N 4s'61	107⅛	107⅛	107⅛—	⅛
7	OtisSteel 4½s'62A	85⅝	85⅛	85⅛—	1⅝
6	PacG&El 3½s'66	110	109⅞	109⅞—	⅛
2	do 4s '64	111⅝	111⅝	111⅝—	⅛
6	do 4s '63	107	106⅝	106⅝—	⅛
2	PenOh&D 4½s'77	103⅛	103⅛	103⅛	....
2	†§PacMo1st4s'38	84¼	84¼	84¼+	¼
1	Pen Co 4s '52E	108¼	108¼	108¼+	⅛
2	ParaBway 3s'55ct	51⅞	51⅞	51⅞	....
5	PenP&Lt 4½s'74	109⅝	109⅝	109⅝+	⅝
1	do 3½s '69	110	110	110 —	¾
6	PenRR gen 5s'68	115	114⅝	114⅝—	⅝
1	do cn 4½s '60	123¼	123¼	123¼+	⅛
16	do gen 4½s'65	108⅝	107⅝	107⅝—	½
7	do 4½s deb '70	95	94¼	94¼	....
4	do gen 4¼s '81	103¼	103	103 —	¾
29	do 4¼s '84E	103	102⅝	102⅝—	⅜
3	do 3⅜s '70	97½	97½	97½	....
28	do 3¼s '52	90	89⅝	89⅝—	⅛
16	‡Peo&E inc 4s'90	4⅝	4⅝	4⅝+	⅝
107	Pere Marq 5s '56	77½	77	77¼—	⅜
124	do 4½s '80	71⅛	71	71⅛—	¼
12	PhelpsDo 3½s'52	107	106½	107 +	½
10	PhilBa&Wa 4s'43	108⅞	108⅞	108⅞	....
39	Phila Co 5s '67	106¼	106⅛	106⅛	....
1	Phil Elec 3½s'67	109	109	109 —	⅝
28	†PRC&I cv 6s'49	3⅛	3⅛	3⅛	....
4	†do 5s '73	16⅝	16⅝	16⅝—	⅛
16	†§Philip Ry 4s'37	4⅝	4⅝	4⅝—	⅛
16	PhillipsPet 3s'48	102⅝	102¼	102⅝+	⅛
10	PCC&StL 4½s'77	104⅞	104⅞	104⅞	....
1	PittCke&I 4½s'52	103⅝	103⅝	103⅝—	¼
3	Pitt&WV 4½s'60C	54⅛	54½	54½+	½
11	Portl G E 4½s'60	77⅞	77	77½+	½
1	Prssd Stl C 5s'51	95⅝	95⅝	95⅝	....
13	†Prov Sec 4s '57	1⅜	1⅜	1⅜—	½
1	PBSvE&G 3¼s'68	112⅛	112⅛	112⅛—	⅛
2	Purity Bak 5s'48	104⅛	104⅛	104⅛	....
33	Readg 4½s '97A	79½	78¾	79 +	½
12	Rdg JerCen 4s'51	71⅞	71	71⅞—	⅛
7	RemR 4¼s'56ww	104	103⅝	104 +	⅝
1	do 4¼s '56xw	103⅝	103⅝	103⅝	....
1	Rep Stl 5½s '54	104⅜	104⅜	104⅜—	⅛
39	do 4½s '61	104⅛	103⅝	104⅛+	⅛
16	do 4½s '56	105⅛	105	105⅛+	⅛
1	Richf Oil 4s '52	107⅛	107⅛	107⅛+	⅛
6	†§RioGrW 1 4s'39	36	35⅛	35⅛—	1⅝
6	†do clt 4s '49	7	7	7	....
15	†§RIA&La 4½s'34	9½	9½	9½	....
2	†Rutld Can 4s '49	3⅞	3⅞	3⅞—	⅛
3	StJ&GIsl 4s '47	111	111	111 +	⅜
22	†§SLIMS4sRG'33	69⅞	69	69⅛—	⅛
7	†StLP&NW 5s'48	24	23½	24	....
3	StL Pub S 5s'59	67	67	67	....
1	StLRM&P 5s'55st	41	41	41	....
6	†StLSF 5s '50B	9⅛	9⅛	9⅛—	⅛
3	†do 5s B '50 ct	9⅛	9	9⅛+	⅛
38	†do 4½s '78	9⅛	9	9 —	⅛
15	†do 4½s '78 ct st	8⅞	8⅝	8⅞+	⅛
16	†do 4s '50A	8⅝	8⅝	8⅝	....
3	†do 4s '50A ct	8½	8½	8½	....
11	†§StLSW 5s '52	16⅛	16⅛	16⅛	....
27	†do rfg 5s '90	9	8⅝	8⅝—	½
4	‡do 1st 4s '89	67½	67½	67½+	½
47	StP&KCSL4½s'41	5⅝	5¼	5¼—	⅛
37	SA&A Pass 4s '43	70	69⅝	69⅝	....
2	†Schulco 6½s '46	40	39½	40	....
16	†do 6½s '46 st	40	39⅝	40	....
70	†SeabAL cn 6s'45	4⅞	4⅝	4⅝—	⅛
21	†do 6s '45 ct	4	3⅞	4 +	⅛
10	†§do 4s '50 st	10	10	10 +	¼
9	†§do rfg 4s '59	3⅞	3⅝	3⅝—	⅛
15	†Sea-AFl 6s'35Act	2⅝	2¼	2¼—	⅛
44	Shell Un 2½s '54	99¼	98⅝	98⅝—	1⅛
6	Simmons cv4s'52	102⅞	102⅝	102⅝—	¼
2	Skelly Oil 3s '50	103⅝	103⅝	103⅝—	⅛
4	Soc-Vac 3s '64	108	108	108	....
10	SoBell T&T 3s'79	108⅝	108⅝	108⅝—	⅛
10	SouKraft 4¼s'46	102¼	102¼	102¼+	¼
69	Sou Pac 4½s '68	38⅛	37½	38¼+	⅝
109	do 4½s '81	38⅛	37½	38⅛+	⅝
141	do 4½s '69	38⅝	37½	38⅝+	½
63	do rfg 4s '55	56⅝	56	56⅛—	½
120	do clt 4s '49	35⅞	35	35¼—	¼
85	do 3⅜s '46	46¼	45½	45⅝+	¼
55	do 4½s Ore '77	44½	43⅞	44½+	½
11	SouthRy 6½s '56	81	81	81 +	½
11	do gen 6s '56	76	75¼	75¼—	⅝
22	do cn 5s '94	91	90½	90½	....
42	do gen 4s '56	58⅛	57⅝	58⅛+	¼
1	SWBellT 3½s'64	110½	110½	110½+	¼
7	StandOilNJ 3s'61	106⅝	106⅝	106⅝	....
9	do 2¾s '53	105	105	105 —	½
15	Studeb cv 6s '45	105	104⅝	105	....
4	SuperiorO 3½s'50	100⅝	100⅝	100⅝+	⅛
1	CTI&RR 5s '51	127⅛	127⅛	127⅛+	⅛
18	TRRAStL 4s '53	111⅛	110⅝	110⅝—	⅛
7	Texark&FtS5½s'50	91⅛	91	91 —	1
3	Tex Corp 3s '65	106⅝	106⅝	106⅝+	⅛
6	do 3s '59	106⅝	106⅝	106⅝—	⅛
21	Tex&Pac 5s '77B	62	61½	62 +	½
3	do 5s '79C	62⅝	62⅝	62⅝—	⅛
4	do 5s '80D	61¼	61	61 —	½
4	TexP-MPer5½s'64	96	96	96 +	1
78	†ThirdAv adj5s'60	23	22½	22½+	¼
27	do 4s '60	62½	62⅛	62½+	½
6	Tol&OhCen3⅜s'60	94½	94½	94½	....
6	UnElMo 3⅜s '62	107⅝	106⅝	106⅝—	1¼
11	Un Pac 1st 4s'47	114⅞	114⅝	114⅞+	¼
9	do 3½s '80	106	105⅝	106 —	¼
1	do 3½s '70	100	100	100 —	½
13	UntBisAm3½s'55	106⅛	106⅛	106⅛—	⅛
3	UnCig-WhStr5s'52	72	72	72	....
23	Uit Drug 5s '53	87	86¼	86⅝—	¼
13	UnStckyds4¼s'51	92½	92⅝	92½	....
4	U S Stl 2.65s'55	104¼	104¼	104¼+	⅛
3	UtahL&Tr 5s'44	104⅛	104⅛	104⅛+	⅛
7	Utah P&L 5s '44	105⅛	104⅝	104⅞—	⅛
5	Virg Ry 3⅜s '66	107⅝	107⅝	107⅝	....
37	†Wab rfg 5½s'75	7⅞	7⅝	7⅝	....
38	†§do 1st 5s '39	46	44⅝	46 +	1½
31	†§do 2d 5s '39	14⅝	14	14 —	⅛
7	†do 5s '80D	7⅞	7⅝	7⅞+	⅛
3	†do Oma 3½s '41	8⅞	7½	8⅞+	⅝
16	†do 5s '76B	7⅞	7⅝	7⅞+	⅛
38	†do 4½s '78C	7⅞	7⅝	7⅞+	⅛
1	†§do Des M 4s'39	12	12	12 —	⅝
4	Walker H 4¼s'45	105⅛	105⅛	105⅛+	⅛
6	Walwrth 4s '55	79	79	79	....
5	WarnerBros 6s'48	95½	95½	95½—	½
13	†WarrenBros6s'41	60⅛	59⅝	60⅛—	¼
8	WestShore 4s2361	51⅝	51⅝	51⅝	....
6	do 4s 2361 reg	46⅝	46	46 —	1½
5	West L 5s '50	128	128	128 +	⅝
12	West M 4s '52	92½	91¼	91¼—	1⅝
4	WNY&Pgen4s'43	107	107	107 —	½
16	†West P 1st5s'46	14⅝	14⅝	14⅝	....
17	†do 5s '46asd	14½	13⅝	13⅝—	⅝
21	West Un 5s '51	76	74⅝	75 —	1¼
17	do 5s '60	74½	74	74½	....
11	do 4½s '50	72½	72	72½	....
2	Wh&LE 4s '49	114⅞	114⅞	114⅞	....
2	Whl St 4½s'66A	106½	106½	106½	....
110	†Wis Cen 4s '49	29	28½	28⅝+	½
5	Wis PS 4s '61	108⅞	108¼	108⅞+	⅝
9	Yng S&Tcv4s'48	104	103½	103⅞—	⅛

FOREIGN.

Sales, thous.		High.	Low.	Close.	Net chge.
1	†Agr MBC 6s'47	22⅛	22⅛	22⅛+	⅛
9	†Antioq 7s '45B	8¼	8	8 —	⅛
2	†do 7s '45D	8⅛	8⅛	8⅛+	⅛
5	†do 1st 7s '57	7⅞	7⅞	7⅞	....
1	†do 2d 7s '57	7¾	7¾	7¾—	⅛
12	Argent 4s '72Feb	64	63⅝	64 +	½
4	do 4s '72Apr	64	63⅝	64 +	½
5	do 4½s '48	79	78½	79 +	½
11	do 4½s '71	68¼	68	68 —	¼
20	Australia 5s '55	54⅜	53½	54⅜—	⅛
16	do 4½s '56	48½	48	48½—	⅛
3	Belgium 7s '55	45	45	45 +	1¾
2	do 6½s '49	42½	42½	42½	....
4	do 6s '55	41½	41½	41½+	1½
1	†Berlin C 6½s'50	20¾	20¾	20¾—	5¾
5	†do 6s '58	20¾	20¾	20¾—	4½
29	†Brazil 8s '41	18⅝	18¼	18¼	....
61	†do 6½s '26-'57	15⅜	15⅛	15¼+	⅛
37	†do 6½s '27-'57	15⅜	15⅛	15⅜+	¼
13	†Bra CRE 7s'52	17	16½	16½—	⅝
4	Brisbane 5s '57	55½	55½	55½—	1
1	do 5s '58	56	56	56	....
2	Buen A 4⅜s '77	48¾	48¾	48¾+	⅝
1	do 4½s Aug '76	48¼	48¼	48¼—	¼
1	†Bulgaria 7½s'68	7½	7½	7½	....
1	†do 7s '67	7	7	7 —	½
17	Canada 5s '52	100⅛	99⅞	100 —	¼
7	do 4s '60	91½	91⅛	91½	....
5	do 3¼s '61	82¼	81¾	82¼—	½
22	do 3s '68	79¼	79	79 —	1
25	do 3s '67	79⅝	79	79 —	½
1	do 2½s '45	91	91	91 —	⅝
3	†Carlsb 8s '54	11	11	11	....
3	†C MB6⅜s'61asd	9	9	9 —	⅞
1	†do 6½s '57asd	9	9	9 —	½
2	†do 6s '61asd	9½	9½	9½+	¼
8	†Chile 7s '42asd	10¼	10¼	10¼+	¼
22	†do 6s '60asd	10¼	10¼	10¼	....
1	†do 6s'61Jan asd	10¼	10¼	10¼+	⅛
4	†do 6s'61Feb asd	10½	10¼	10½+	¼
2	†Chile 6s '62	11½	11⅜	11½—	2½
2	†do 6s '63	11½	11½	11½—	⅝
7	†do 6s '63 asd	10¼	10¼	10¼—	¼
2	†Chil M 7s'60 asd	8½	8½	8½—	½
5	†Colomb 6s'61Jan	29¼	29¼	29¼	....
9	†do 6s '61 Oct	29⅝	29⅝	29⅝+	⅛
2	†Colom MB 7s'46	22⅝	22⅝	22⅝	....
10	Copenhag 5s'52	23	22½	23 +	1¾
12	Cuba 5½s '53	100	100	100 —	⅛
2	†do 5½s '45	76	76	76 +	¼
2	do 4½s '77	53⅝	53⅝	53⅝+	⅛
3	Denmark 6s'42	31	30⅝	31	....
4	do 5½s '55	33½	29⅞	33½—	1
1	Dom 1st5½s'69ext	51	51	51 —	1½
10	†El Sal 8s'48ct	7	7	7 —	½
18	†GerGov 5½s'65	9½	9¼	9¼—	½
7	†do 7s '49	12½	12¼	12¼+	¼
2	†GerGenE 6½s'40	40	40	40	....
2	†Good Hope 7s'45	28	28	28 —	7½
3	†Greek6s'68 pt pd	10	10	10 +	½
1	Haiti 6s '52	64	64	64	....
1	Hung4½s'79 ext	23½	23½	23½	....
1	†ItalPUt 7s '52	29	29	29 —	⅞
39	†Italy 7s 1951	45⅝	45	45⅝—	⅞
11	Japan 6½s '54	64½	63½	63½—	1½
19	do 5½s '65	55	55	55 —	⅛
6	†MedelM 6½s '54	7⅞	7⅞	7⅞—	⅝
1	†Mex10 4s asd'45	3½	3½	3½	....
15	†Milan Cit6½s'52	28¼	28¼	28¼—	1⅜
2	†MinGer 6½s '59	8½	8½	8½	....
3	Norway 6s '43	50¼	50	50¼+	1
15	do 4½s '56	32½	32¼	32¼—	2¾
5	do 4¼s '65	30½	30½	30½—	⅛
13	do 4s '63	30⅝	30⅝	30⅝—	2⅜
6	Orient Dev 6s '53	45	45	45 —	½
3	OsloCity 4½s '55	26⅝	26⅝	26⅝—	¼
1	†Panama 5s '63A	68¼	68¼	68¼—	⅝
4	†PaulistaRy 7s'42	69¼	69	69¼—	¼
10	†Peru 7s '59	7⅝	7½	7⅝+	½
19	†do 1st 6s '60	7	6⅞	7 +	⅛
15	†do 2d 6s '61	7	7	7	....
7	†Poland 8s '50	4	3½	4 +	½
20	†do 4½s '63 asd	3¼	3⅛	3¼	....
3	†do 4½s '68 asd	3¼	3¼	3¼—	⅝
2	†PortoAleg7½s'66	9	9	9	....
7	Queensld 7s '41	90	89	89	....
10	do 6s '47	62	62	62 —	1
1	†Rio deJan 8s'46	8	8	8 +	¼
10	†do 6½s '53	7⅝	7⅛	7⅝+	⅝
2	†RioGr doS 8s'46	9⅞	9⅞	9⅞—	⅛
3	†do 7s '66	8½	8½	8½	....
14	†do 6s '68	7⅝	7⅝	7⅝	....
36	†Rome 6½s '52	30½	30	30½—	1½
7	†RumaInst 7s '59	6⅝	6⅝	6⅝+	½
2	†SaoPauSt 8s '50	16¾	16¾	16¾	....
3	†§do 8s '36	25	25	25 +	¼
7	†do 7s '56	16	16	16	....
59	†§do 7s '40	42¼	41	42¼+	1¾
7	†do 6s '68	15⅝	15⅝	15⅝—	⅛
5	†SerbsCtsSl 7s'62	7	7	7	....
5	TokioElLt 6s '53	46	46	46	....
2	Ur aj3¾s4s4⅛s'79	38⅞	38⅞	38⅞—	⅛
1	do 4¼s 4½s '78	40¼	40¼	40¼—	⅝

xin—Ex interest. ct—Certificates. †Selling flat on account of default of principal or interest or both. ‡Selling flat for reasons other than default. §Matured bonds. Negotiability impaired pending investigation.

CHICAGO STOCKS

Friday, December 20, 1940.

Shares sold today..................34,000 Total sales 1940 to date........6,593,000
Year ago...........................27,000 Total sales 1939 to date........8,185,000

1940 High.	1940 Low.	Description, div. rate, $s—	Sales.	Open.	High.	Low.	Close.	Net chge.	Closing Bid.	Closing Asked.
70	49⅛	Abbott Lab [1.60a]	300	49⅞	49⅞	49½	49¾	....	49¾	50
59⅞	34⅞	‡Acme Steel [3]	30	51⅛	51⅛	51⅛	51⅛	....	50	52
4⅛	2½	Advance Al [.25e]	150	3⅝	3⅝	3¼	3¼—	⅛	3⅛	3½
5⅞	5⅞	Ainsworth [.25e]	100	5⅞	5⅞	5⅞	5⅞—	⅛	....	....
175⅝	146	‡Am Tel & Tel [9]	155	166⅛	166¼	165⅝	165⅞	....	165	167
7⅝	4	Armour & Co	150	4½	4½	4½	4½—	⅛	4½	4⅝
1⅞	¾	Asbestos Mfg	50	1¼	1¼	1¼	1¼	....	1¼	1⅜
7	3	Athey Truss Wheel	300	3	3	3	3	....	2⅞	3⅛
36¼	24⅜	‡Bendix Av [2.50e]	60	33¼	33¼	33¼	33¼	....	32⅝	33¼
25⅞	13½	Borg-Warner [1a]	1,350	18⅞	19⅛	18⅞	19 —	⅛	18⅞	19⅛
20	7½	Br F&W A pf[.65e]	50	7½	7½	7½	7½	....	7⅜	8
11⅞	5¼	Bruce E L	100	10⅞	11	10⅞	11 +	¼	10½	11¼
7½	4½	Butler Bros [.30e]	100	4⅜	4⅜	4⅜	4⅜	....	4⅜	5
23⅛	17¼	Do pfd [1.50]	50	19⅛	19⅛	19⅛	19⅛+	¼	18⅞	19½
19½	10⅞	‡Cam Wyant [1.15e]	20	14	14	14	14	....	14	14½
95¼	71	Cen Ill P S pf [5k]	50	89¼	89¼	89	89 —	⅝	88½	89
⅝	⅛	Cen Ill Sec	700	⅛	⅛	⅛	⅛	....	⅛	¼
8¼	4½	Do pfd	100	5½	5½	5½	5½	....	5¼	6⅝
⅝	⅛	Cen & S W Ut	850	⅛	⅛	⅛	⅛	....	⅛	3/16
11½	4½	Cen Sta P&L pfd	10	7¼	7¼	7¼	7¼—	⅝	6⅝	8½
21½	15½	Chain Belt [1.50e]	50	20½	20½	20½	20½—	¼	20	20⅝
1⅝	⅝	Chi Corp	4,550	⅞	⅞	¾	⅞—	⅛	¾	⅞
37	25⅝	Do pfd [2.50k]	700	27⅞	27⅞	27⅞	27⅞	....	27⅞	28½
84	55	Chi Flex Shaft [6e]	100	69⅝	69⅝	69⅛	69⅝—	1⅛	69	70
11½	7⅞	Chi Yell Cab [1]	50	9	9	9	9	....	8⅞	9⅝
91	54⅞	Chrysler Co [5.50e]	100	75⅝	75⅝	75⅝	75⅝+	1¼	75	75½
6⅞	4	Cities Serv	100	5¼	5¼	5¼	5¼+*	¼	5	5¼
33	25⅞	Com'wl Edis [1.80]	1,250	28⅝	29	28⅝	29 +	¼	28⅞	29
3¼	1½	Con Biscuit	100	1⅞	2	1⅞	2 +	¼	1⅞	2
8¼	5½	Cons Oil [.7250e]	650	5⅝	5⅝	5½	5½—	⅛	5½	5⅝
5½	2	Consumers Co pfd	40	4⅜	4⅜	4⅜	4⅜+	¼	4½	5
19½	10	‡Container Co [1.50e]	75	14⅝	14⅝	14⅝	14⅝	....	14⅝	15¼
23⅛	13¼	Crane Co [.80e]	200	17⅝	17⅝	17⅝	17⅝—	⅜	17½	18
80	51	*Cudahy P pf[3.50k]	100	73¾	73¾	72½	72½+	¼	72	74
19	12	Cunning D Strs [1]	100	18⅛	18⅛	18⅛	18⅛+	¼	18¼	19
2⅝	1⅛	Decker & Cohn	300	1⅛	1⅛	1⅛	1⅛—	¼	1⅛	1⅝
30	23	Do pfd	10	24	24	24	24 —	2	16	30
23⅞	13⅝	*Deere & Co [1.50e]	10	20	20	20	20	....	19⅝	20¼
10⅛	5½	Diam T Motor [.25e]	100	8¼	8¼	8¼	8¼+	¼	8	8¼
18	11⅛	Eddy Paper [1.50e]	200	15⅛	15⅛	15	15 —	1⅛	14½	16
4⅞	3	El Household [.20e]	100	3⅛	3⅛	3⅛	3⅛	....	3⅛	3⅝
34¼	21	Elgin Nat Wat [3e]	450	28⅛	28⅛	28	28 —	⅛	27⅞	28⅛
49⅝	29⅝	‡Fairbanks Mo [3e]	10	45⅛	45⅛	45⅛	45⅛	....	44	46½
11⅞	6¼	Fitz Sim & C [1]	50	6½	6½	6½	6½	....	6½	7
25½	12⅝	Fox P Brew [1a]	50	23	23	23	23 +	¼	22	24
57⅛	35⅞	‡Gen Am Tr [3e]	30	54⅝	54⅝	54⅝	54⅝	....	54¼	55
49⅝	34	Gen Foods [2]	100	36¼	36¼	36¼	36¼+	¼	35⅝	36⅝
56¼	38	Gen Motors [3.75e]	1,200	49⅝	49⅝	49⅝	49½—	⅛	49⅝	49½
7⅛	3⅝	‡Gen Out Advert	10	4¼	4¼	4¼	4¼	....	4	4½
6⅝	3	Gillette Saf R [.40e]	250	3⅛	3⅛	3	3 —	⅛	3	3⅛
25	12⅝	‡Gdyear T&R [1.25e]	145	18⅝	18⅝	18⅝	18⅝	....	18¼	18⅝
27⅝	16	Gt Lakes Dr [1.50e]	850	16⅛	16¼	16	16 —	⅛	16	16⅛
10	8	Heileman G Br [1]	50	9	9	9	9	....	9	9⅝
16¼	9	*‡Houd-Her B[1.50e]	40	13½	13½	13½	13½	....	13½	13⅝
13¼	6⅛	Ill Cent R R	300	6½	6⅝	6½	6⅝	....	6½	6⅝
61	39⅞	Int Harvester [1.60a]	50	51½	51½	51½	51½—	3⅝	50½	51½
4½	3⅝	Inter Pow $7 pfd	70	4	4	3½	3½—	½	3	4
17	9	Jarvis W B [1.625e]	100	12½	12½	12½	12½	....	12¼	12⅞
13	11¼	Kal St & F [1e]	100	11¼	11¼	11¼	11¼—	1¼	....	....
6⅝	4	Katz Drug [.50]	800	4	4	4	4 —	⅛	4	4¼
8⅝	5½	Kellogg Switch [.60]	100	8	8	8	8	....	7⅞	8⅛
6¼	3	Ken-Rad T & L	50	3⅛	3⅛	3⅛	3⅛+	⅛	3	3⅛
9	5	Lib-McN & L [.50e]	50	6⅝	6⅝	6⅝	6⅝	....	6¼	6⅝
26	15½	Lincoln Pr pfd [3.50]	210	17⅛	17⅛	17⅞	17⅞—	⅛	17¼	17½
18⅝	11⅛	‡Liquid Carb [1a]	25	15⅝	15⅝	15⅝	15⅝	....	15	16
2¼	1½	Loudon Pack	100	1⅝	1⅝	1⅝	1⅝	....	1⅝	2
16⅝	8⅝	‡Marsh Field [.40a]	10	14⅝	14⅝	14⅝	14⅝	....	14⅝	14¾
4	3⅛	Merch & Mf A [.20e]	300	3⅞	3⅞	3⅝	3⅝—	⅛	3⅝	4
9⅝	5⅛	Mid West Corp [.25e]	2,700	5½	5⅝	5½	5½	....	5½	5⅝
6¼	1⅝	Midland Unit pfd	200	4	4	4	4 —	⅝	4	4¼
10½	3½	Miller & Hart pfd	200	10	10¼	10	10	....	10	10¼
55⅞	32	Montg Ward [2.75e]	900	36⅝	36⅞	36⅝	36⅝+	⅛	36⅝	36⅝
18⅝	12½	‡Nat Bond & In [1a]	50	13¼	13¼	13¼	13¼	....	12½	13½
36	20½	Noblitt-Sprks [3.10e]	200	32	32	32	32 +	¼	31	32
5⅝	3	Nor Am Car	100	5	5	5	5	....	4⅝	5¼
12½	7⅛	Parker Pen [1]	50	12	12	12	12 +	⅛	11½	12¼
15½	12½	Penn El Sw A [1.20]	50	15⅛	15⅛	15⅛	15⅛+	1¼	14½	16
25⅝	15¼	Penn R R [1.50e]	300	21⅝	21⅝	21⅝	21⅝—	⅛	21⅝	21⅞
43½	24	‡Peop Gas L&C [2a]	5	37⅞	37⅞	37⅞	37⅞	....	38	38⅝
14⅝	7	Pressed Stl Car	200	12¼	12¼	12¼	12¼+	⅛	12⅛	12⅝
123½	95	Quaker Oats [5]	180	99⅝	99⅝	99½	99½	....	98	99½
159⅝	141	Do pfd [6]	60	159⅝	159⅝	159⅝	159⅝+	⅝	156½	......
6	3	Rollins-Hos	100	4⅝	4⅝	4⅝	4⅝—	⅛	4¼	5
80	65	*St L Nat St Yds [6]	30	66	66	66	66 +	½	65½	70
30⅝	20¼	Sangamo El [1.875e]	250	21¼	21¼	21¼	21¼	....	21⅛	22½
87¼	62	Sears Roeb [3a]	100	76	76	76	76 —	½	75⅝	76⅝
34	20½	So Bd L Wks [3.40e]	100	31¼	31¼	31¼	31¼+	¼	31⅛	31⅝
1⅛	⅝	South Colo Pw A	140	½	½	⅝	½	....	½	⅞
11	4⅝	‡Spiegel Inc [.60]	30	6¼	6¼	6¼	6¼	....	5⅞	6⅝
2¼	1	Std Dredg [.10e]	300	2	2	2	2 —	⅛	2	2¼
28⅝	21	Std Oil Ind [1a]	100	25⅝	25⅝	25⅝	25⅝—	⅛	25⅝	25⅞
8⅝	4⅝	Stewart-Warn [.50e]	700	7⅛	7⅞	7⅛	7⅛—	⅛	7	7¼
7⅛	4½	Storkline Furn [.50a]	200	5½	5½	5½	5½	....	5¼	6
38½	15¼	*Sun M Tool [3.50e]	200	35⅝	35⅝	35⅛	35⅛+	⅝	34⅝	35½
24⅞	17½	Swift & Co [1.20]	1,100	21⅝	21⅝	21½	21⅝	....	21½	21⅝
32½	17	Swift Int [2]	300	17½	17½	17½	17½—	¼	17½	17⅝
47⅝	33	‡Texas Corp [2]	112	38⅝	38⅝	38⅝	38⅝	....	38½	38⅞
88	61⅞	Union Carbide [2.30e]	200	68	68	68	68 —	⅝	68	68½
88¼	50⅝	‡U S Gypsum [2a]	112	62⅝	63⅛	62⅝	63⅛	....	62	64
76½	41⅞	U S Steel [3e]	350	68⅝	69	68⅛	68⅛+	⅝	67⅞	68⅛
130	109⅞	Do pfd [7]	50	128½	128½	128½	128½—	⅛	128¼	129
1⅞	⅞	Utah Radio	150	1	1	1	1	....	⅞	1⅛
2⅛	1¼	Util & Ind pfd	200	1⅝	1⅝	1⅝	1⅝	....	1⅝	1½
23¼	16⅛	Walgreen [1.60]	50	21¼	21¼	21¼	21¼—	⅝	21¼	21⅝
8	4	Wieboldt Strs [.75e]	100	6¼	6¼	6¼	6¼—	¼	6	6½
4⅝	1⅝	Yates-Amer Mach	100	4	4	4	4	....	4	4¼
17⅝	8⅝	Zenith Rad [1e]	50	14⅝	14⅝	14⅝	14⅝+	⅛	14½	14⅞

*Ex dividend. †Ex rights. ‡Odd lots. a—Also extra or extras. d—Cash or stock. e—Declared or paid so far this year. f—Payable in stock. g—Paid last year. k—Accumulated dividend paid or declared this year.

Tomorrow—

CHRISTMAS ART SECTION

Presenting 32 Great Masterpieces—

10 in full color—

22 in sepia roto

Tomorrow's Chicago Sunday Tribune will present a special Christmas Art section containing fine reproductions of thirty-two great masterpieces exhibited at the World's Columbian Exhibition in 1893.

Ten of these paintings will be reproduced in full color. Twenty-two will be presented in sepia roto. In addition, you will find an informative article in the Color Graphic section telling about these art treasures. Don't miss this special Christmas Art presentation in tomorrow's Roto Picture section of the Chicago Sunday Tribune.

SAVING MATCH BOOKS?

Saving match books is a hobby with thousands of followers. Just one look at the Graphic section cover with its 58 reproductions in full color showing unusual match book covers is enough to give you the urge to start collecting. In addition, you will find an interesting story of a leading Chicago collector who already has 40,000 covers, all different, indexed and mounted.

BOYS! GIRLS!

Photos of this week's Lew Loyal winners will appear in tomorrow's roto picture section. For details of this $10,000 prize contest, see the enlarged 24-page comic book magazine in color tomorrow.

BREATH-SMELLER. W. C. Fields is Hollywood's oldest and largest problem child, says John Chapman. How Fields has to have his breath examined every so often is just one of the oddities discussed by Chapman tomorrow in the Color Graphic section.

Styles On Their Way In

Play clothes and fashions which are slated to "jell" into accepted trends next summer are now on view in midseason collections, says Rea Seeger, Chicago fashion editor. To know what's what about these fashions with a future, don't miss her article, illustrated by Margot, in the Women's Features section tomorrow.

CHRISTMAS DATE. The difference between one Christmas date and the other was $35,000,000. Which would Lynn take? Read Ida M. Evans' new short story of the romantic life of a perfumery salesgirl—"Christmas Date"—in tomorrow's Fiction supplement.

WAR ON THE ATLANTIC. First-hand account of the trip to England on one of the famous fifty American destroyers by a Tribune reporter who made the voyage. Subs, bombers and a thrilling rescue at sea—an article as dramatic as fiction and every word true. Read it tomorrow in the Color Graphic section.

IT'S NEVER TOO LATE TO SPEND. Last minute hints for late shoppers by Eleanor Nangle, amply illustrated, described and priced. Invaluable for Monday and Tuesday shoppers. Don't miss it tomorrow in the Color Graphic section.

ORDER YOUR COPY OF TOMORROW'S

CHICAGO SUNDAY TRIBUNE

IN ADVANCE FROM YOUR DEALER

ARMY AWARDS VAST ORDERS FOR CLOTH, CLOTHING

Propeller Maker Gets 63 Million Contract.

Orders for $26,445,558 of cloth and clothing for the army, the largest total ever purchased at one time by the war department, were announced yesterday in Washington. Most of the orders went to New England mills, it was said.

The cloth orders totaled 9,894,000 yards and included 6,122,000 yards of olive drab serge, 60,000 yards of olive drab elastique, 1,712,000 yards of olive drab flannel shirting, and 2,000,000 yards of olive drab overcoating.

Place Big Propeller Order.

Curtiss Propeller division of Curtiss-Wright corporation received a $63,000,000 army air corps order, for propeller assemblies and control sets.

The war department also contracted with Link Aviation Devices, Inc., for $4,079,412 of training planes, and with Clark Tructractor division of Clark Equipment company for $552,502 of tractors for the air corps.

Selects New Plant Site.

The war department announced it had selected a site in the vicinity of Denver, Colo., for a plant which will be operated by the Remington Arms company and will produce 30 and 50 calibre cartridges.

The cost of the plant was not announced, but in military circles it was understood that it would be in excess of $25,000,000.

COTTON

Preholiday dullness prevailed in the cotton market yesterday and prices held within narrow limits. Closing trades were unchanged to .01 cent a pound lower.

Cash cotton closed .01 cent lower, with New York, 10.32 cents; New Orleans, 9.86 cents; Galveston, 9.78 cents, and Houston at 9.72 cents per pound. Futures prices follow:

Chicago Board of Trade.

	Open.	High.	Low.	Close.	Prev. close.
March ..	.....	.....	.....	*10.15	*10.15
May	.....	.....	.....	*10.06	*10.08
October ..	.....	.....	.....	*9.84	*9.85

New Orleans Cotton Exchange.

	Open.	High.	Low.	Close.	Prev. close.
January..	.....	.....	.....	*10.02	*10.03
March ...	10.17	10.21	10.16	10.16	10.17
May	10.09	10.14	10.09	10.09	10.09
July	9.86	9.91	9.86	9.87	9.87
October ..	9.35	9.35	9.34	9.34	9.34

New York Cotton Exchange.

	Open.	High.	Low.	Close.	Prev. close.
January..	9.99	9.99	9.99	9.99	10.00
March	10.13	10.13	10.12	10.13	10.13
May	10.05	10.10	10.05	10.05	10.05
July	9.83	9.86	9.82	9.83	9.83
October ..	9.30	9.35	9.30	9.31	9.31
December	.....	.....	.....	*9.28	9.28

*Nominal.

WISCONSIN CHEESE.

PLYMOUTH, Wis., Dec. 20.—Wisconsin Cheese exchange: Cars sold, no Wisconsin; no squares; no twins; daisies 17c per lb; brick, 16½c; no double daisies; no Americans; horns, 17c; cheddars, 16½c.

HAY MARKET.

Timothy—No. 1, light to medium clover or alfalfa, mixed, cars, $16.00@17.00; No. 2, $15.00@16.00. Alfalfa, fancy, $21.00@23.00; rye straw, No. 1, $13.00 per ton.

Investors' Guide

If you wish information about investments or insurance write to The Tribune Investors' Guide. Inclose stamped, self-addressed envelope for reply. Answers of public interest are published, but inquirers' names are never revealed. Please do not ask for information on more than one company in each letter. Answers to inquiries are based on information which The Tribune believes reliable, fair, and unprejudiced, but The Tribune assumes no responsibility therefor.

Saturday, Dec. 21, 1940.

[Copyright: 1940: By The Chicago Tribune.]

CERTAIN-TEED ARREARS.

What chance is there of Certain-teed resuming payments on its preference stock? Is its business improving?—D. L.

Answer: With a 30 per cent upturn in the income of Certain-teed Products corporation this year and with its operations reported at capacity, the prospects for a resumption of dividends on the company's prior preference stock have brightened. The company, however, has made no indication that it contemplates paying a dividend on the stock or of making some settlement of the large dividend arrearage on the stock.

The company has paid no dividend on its prior preference stock since April 1, 1937, and accumulated unpaid dividends totaled $21 a share on Oct. 1. No payments have been made on the common stock since 1928.

The company has outstanding 73,069 shares of 6 per cent prior preference stock of $100 par value, 625,340 shares of $1 per common stock, and $8,961,000 in funded debt.

Influenced by a 10 year high in construction activity and by the military housing program, profits of the company this year have increased materially. Net income in the first nine months this year was $451,143, equal after provision for preference dividends to 20 cents a common share. This compared with $348,592, or 3 cents a common share, in the same 1939 period.

Operating results in recent years compared as follows:

	Net sales.	Net income.	Earned per pfd. share.
1933	$14,110,000	$259,978	$4.13
1936	15,669,000	*571,250	*8.13
1937	16,490,000	102,654	1.40
1938	14,626,000	173,010	2.34
1939	15,517,000	348,099	4.76

*Loss.

The company operated at a loss from 1928 thru 1934.

Certain-teed is a leading manufacturer of roofing, gypsum, wallboard, and other building materials. Its main office is in New York City. Celotex corporation owns a minority interest in the company.

DOMINICAN EXPORTS.

I recall a recent story about the United States withdrawing its control over the finances of the Dominican Republic. What are the principal exports of that country?—W. B.

Answer: Sugar accounted for more than 63 per cent of the 1939 exports of the Dominican Republic, cacao 11 per cent and coffee 9 per cent. Yucca starch, tobacco leaf, corn, and mo[illegible] were other chief exports.

NEW YORK CURB TRANSACTIONS

Friday, December 20, 1940.

Shares sold today.....263,000 Total sales 1940 to date.....40,762,000

Year ago.....194,425 Total sales 1939 to date.....44,448,275

	Sales.	High.	Low.	Close.	Net chge.
†Air Assoc....	200	11¾	11¾	11¾—	¾
Ala Pw $6 pfd	100	94¼	94¼	94¼—	¾
Alliance Inv..	1,000	⅝	⅝	⅝—	⅛
Allied In In pf	100	2	2	2	....
†Allied Prod A	50	21¾	21¾	21¾	....
Alum Co Am..	100	152½	152¼	152¼—	¼
Do pfd.....	50	113⅜	113⅜	113⅜—	⅜
Alum Goods...	100	18¼	18¼	18¼+	⅛
Am Book.....	100	72¼	72¼	72¼+	¼
Am Book.....	10	36	36	36 +	2
†Am Box Brd	100	4¼	4¼	4¼+	⅛
†Am C P&L	25	27½	27½	27½+	⅛
†Do B.....	900	⅝	9/16	9/16—	1/16
Am Cyan B..	1,800	35½	34¾	35¾+	⅝
A & F P war	100	3/16	3/16	3/16—	1/16
†Am Exp Lins	300	17⅝	17½	17⅝—	⅛
†Am Gas & El.	1,400	28¾	28⅝	28¾	....
Do pfd.....	50	110⅞	110⅞	110¾+	⅛
†Am Gen.....	300	3¼	3¼	3¼	....
Am Laun Mch	100	18⅝	18⅝	18⅝—	....
Am Light & T	500	12	11¾	12 +	⅛
Do Do	100	27¾	27¾	27¾+	⅝
†Am Maracaib	1,000	5/16	5/16	5/16	....
Am Meter.....	100	30⅜	30⅜	30⅜+	⅛
Am Pot & Ch	75	65	65	65 —	5
†Am Republics	2,400	6¾	6¼	6¼+	⅛
Am Superpow..	11,200	¼	⅛	⅛—	1/16
Do 1st pfd...	150	51	50½	50½—	⅛
Anch Post F..	100	2	2	2	....
Appal E P pfd	10	110¼	110¼	110¼	....
Ark Nat Gas..	500	1⅛	1⅛	1⅛	....
Do A.....	1,000	1¼	1¼	1¼	....
Asso G & E...	500	⅛	⅛	⅛+	1/16
†Do A.....	500	1/16	1/16	1/16	....
Do pfd.....	200	1¼	1¼	1¼—	⅛
Atl Cst Fish...	100	2½	2½	2½	....
Atl Cst Line..	50	15	15	15 —	⅛
†Atl Rayon....	200	3⅜	3⅛	3⅜	....
†Atlas Co war	200	⅛	⅛	⅛+	1/16
†Auto V Mch	100	3½	3½	3½—	⅛
†Avition & Tr	600	3⅜	3⅜	3⅜	....
Babcock & Wil	100	27½	27½	27½+	½
†BaldLoco pfd	250	34¾	34½	34½—	⅜
†Do war.....	600	6⅛	6⅜	6⅜+	⅛
†Barium St St	100	⅞	⅞	⅞—	1/16
†Basic D'mite	100	7¼	7¼	7⅜	....
†Bath Ir Wks	7,200	23⅜	22½	23 +	1½
†Beau Brumel..	100	4¼	4¼	4¼—	⅛
†Beech Airc..	300	5⅝	5½	5⅝	....
†Bell Aire ...	1,500	22⅜	21	22½+	1⅝
Bell Tel Can...	20	101¼	101¼	101½—	⅜
†Bellanca Aire	100	3⅛	3⅛	3⅜—	⅛
†Bickford's	200	14¼	14	14¼+	⅜
†Birdseye Fds	100	7¾	7¾	7⅞ +	⅛
Bliss E W....	600	16¼	15⅝	16¼+	⅝
†Blue Ridge..	1,100	⅝	⅝	⅝—	....
†Do cv pfd..	100	38½	38½	38⅝—	⅛
Bras Tr L & P	1,800	3⅜	3⅜	3⅜+	⅛
†Brewst Ag....	100	6¼	6	6¼+	⅜
*†Brewst Aero	900	10⅞	10⅜	10⅜—	⅛
†Bridgept Mch	1,000	1½	1⅜	1⅜—	⅛
Brill B	200	⅝	⅛	⅜+	⅛
Brown Co pfd	50	16	16	16 —	....
†Brown F & W	300	1¾	1¾	1¾—	⅛
†Bruce E L....	200	9¾	9¾	9¾—	....
†Brown Rubbr	900	1⅛	1⅛	1⅛	⅛
Buf NE&P pf	200	19½	19½	19½	....
Do 5½ pfd..	50	96⅜	96⅜	96⅜	....
Bunk Hill & S	100	11⅞	11⅞	11⅞—	⅛
†Calamba Sug..	200	10¼	10¼	10½—	⅛
Calamba Sug...	200	10¼	10¼	10½—	⅛
†Callite Tung.	100	1⅛	1⅛	1⅛	....
Can Car&F pf	25	14¼	14¼	14¼+	⅜
Can Marconi..	200	½	½	½	....
Carrier Corp..	400	8⅜	8⅜	8⅜+	⅛
†Catalin Am..	200	78	77	77 —	1½
Celluloid 1st pf	120	100¼	99	99 —	1
†Cen NY P pf	120	93	93	93	....
Cen St El....	1,500	1/16	1/32	1/16	....
Cen States P pf	50	⅝	⅝	⅝—	⅛
Do 7% pfd..	50	2¼	2¼	2½	....
Do cv pfd n	150	7/16	7/16	7/16	....
Chi Riv & Mch	100	10	10	10 —	⅛
Childs pfd	100	8	7¾	7¾+	⅛
Cities Service..	600	5¼	5¼	5¼+	⅛
Do pfd.....	100	78	78	78	....
Cit SP&L $7pfd	20	95¾	95½	95¼—	4⅜
City Auto Stpg	100	6½	6½	6½	....
Claude Neon L	400	⅝	5/16	5/16—	1/16
†Cleve Tract..	100	5⅝	5⅝	5⅝	....
Clinch Coal....	200	2½	2½	2½+	....
Colon Fin Arms.	50	79	79	79	....
ColumG&E pf..	10	58	58	58	....
Colum O&G....	1,500	1⅛	1⅛	1⅛+	⅛
Comw&S war..	2,600	1/64	1/64	1/64—1/64	
†Comwlths Dis	100	1⅜	1⅜	1⅜	....
†Comm P Svc	50	22¾	22¾	22¾—	⅝
†CompShM vtc.	100	13⅜	13⅜	13⅜—	⅛
†Cons G&EB..	100	67	67	67	....
†Do pfd.....	10	110¼	110¼	110¼—	⅛
Cons Sil Corp..	100	6¼	6¼	6¼+	⅛
ConG&E pr pf	30	91¼	91¼	91¼+	⅛
Cont Roll & S	200	8¼	7⅞	8¼+	⅛
†Cooper-Bess .	300	9¼	9	9¼+	⅝
†Cor&Key pfd.	50	70	70	70	....
†Cosden Petro.	500	11/16	⅝	11/16—	1/16
Courtaulds ...	100	2	2	2	....
Creole Pet....	2,700	13	12⅜	13 +	⅛
Crocker-W EM	1,800	6¾	6	6¼+	⅛
†Croft Brewing	300	⅛	⅛	⅛	....
*†Crown C Pet	200	1⅛	1⅛	1⅛+	⅛
CuneoPress pfd	150	109¾	109¼	109¾	....
Darby Pet.....	200	3¾	3¾	3¾+	⅛
†DarbyPet&Ch	150	10¼	10¼	10¼—	¼
†Decca Records	200	5¼	5¼	5¼	....
†DenM pr pfd	25	33	33	33	....
†Dobeckmun ..	300	4	3¾	4 +	⅝
Dom Stl&Coal.	100	6¼	6¼	6¼+	⅛
†Driver-Har ..	200	24¾	24¼	24¾—	⅜
†Duro-Test	300	1	1	1	....
Eagle Pich ..	900	10¼	10¼	10¼—	⅛
East Gas & F	100	2⅝	2⅝	2⅝	....
Do 6% pfd.	200	36⅜	36⅜	36¾+	1
Do pr pfd....	25	55¾	55¾	55¾+	⅛
East Sta pfdB	25	16	16	16	....
El Bond & Sh	7,700	3⅜	3⅜	3⅜	....
Do pfd	400	65¾	65¼	65¾+	⅛
Do 5½ pfd..	200	58	58	58¼+	⅛
ElP&L 2 pfd A	200	11½	11⅜	11½	....
†Emerson Elec	100	3¼	3¼	3¼—	⅛
EmpG&F 7%pf	25	82	82	82 —	2
Do 6½% pfd	10	82	82	82 —	2
†Equity Corp.	3,400	5/16	¼	¼	....
Do $3 Cum..	125	19⅜	19⅛	19⅜	....
†Esquire Inc..	200	2⅜	2⅜	2⅜+	....
†Fairchild Av	400	10¼	9¼	10¼+	⅛
†Fairch E&Air	400	3⅜	3⅜	3⅜	....
†Falstaff Brew	100	7¼	7¼	7¼	....
†Fanny Farm..	100	25	25	25 +	⅛
Ford M Can..	200	10	9⅞	9⅞	....
Ford Mot Ltd	200	1	1	1	....
†FrankCou Dis	500	⅜	⅜	⅜	....
†Froedt G & M	100	9½	9½	9½+	⅛
†Do pfd....	200	20	20	20 +	⅛
†Fruehauf Trs	100	20	20	20 +	⅛
†Fuller G A..	125	41	40½	40½—	⅝
†Gen Alloys..	400	1	⅞	⅞	....
Gen Firepfg..	200	16	15⅝	16	....
Gen Invest....	1,000	⅛	⅛	⅛	....
Do pfd.....	10	55¾	55¾	55¾—	⅛
†GenShare pfd	40	59¼	58¾	59¼+	⅜
Georg Pr $6pf	275	99	98¾	98¾—	⅛
Glen Ald Coal	1,000	8⅝	8½	8⅝+	⅛
Gorham Mfg..	200	30	29½	29½	½
Gray Mfg.....	200	5¼	5¼	5¼	....
Gt Atl & P nv	25	98	98	98	....
Gt N Y Brew.	300	⅜	⅜	⅜	1/16
Gt West T & D	100	9¾	9¾	9¾+	⅛
Gulf Oil.....	3,000	32	31¼	31⅝+	⅜
†Hammer Pap	100	25⅝	25⅝	25⅝—	⅛
†HatCorAm B	200	5½	5½	5½—	⅜
†Hazeltine	100	28	28	28	....
†Hearn D Strs	100	1⅜	1⅜	1⅜	....
†Hecla Min....	1,000	5⅝	5⅝	5⅝—	⅜
†Hewitt Rub..	100	11¼	11¼	11¼—	1¼
†Hires C E....	100	18	18	18	....
†Hoe R&Co A	100	10¼	10¼	10¼—	1
Horn & Hard.	50	30½	30½	30½—	⅝
Humble Oil ..	900	64	63¾	64 +	⅛
†Hysrade Pd..	200	1⅜	1⅜	1⅜—	⅛
†Ill-Ia P div ct	500	6⅜	6⅛	6⅜—	⅛
†Do pfd	300	29¾	29½	29¾+	⅛
Imp Oil Ltd..	600	5⅝	5½	5⅝—	⅛
Imp Tob Brit.	200	8½	8½	8½	....
Ind Ter Ill A	100	⅞	⅞	⅞—	⅛
Do B	200	⅛	⅛	⅛	....
Ins Co N Am..	300	74½	74½	74½+	⅛
Int Hyd-El pfd	100	5⅝	5⅝	5⅝	....
†Int Indust ..	1,400	1⅜	1⅛	1½+	⅛
†Int P&P war	600	2¾	2¼	2¾	....
Int Petrol	800	8¾	8¾	8¾	....
†Int Util B....	200	⅛	⅛	⅛	....
†Do pfd	100	15¾	15	15¾+	1½
†Int Vitamin..	500	3⅛	3⅛	3⅛—	5/16
†Int Home Eq	300	9¼	9¼	9¼+	⅛
†Jacobs F L..	400	3⅛	3⅜	3⅜+	⅛
JerCP&L 5½%p	50	95¾	95¼	95¾—	⅛
Jones&L Stl..	300	33⅜	33¼	33⅜—	⅛
†Ken-R T&La	200	3	3	3	....
†Kirby Pet	100	1⅜	1⅜	1⅜	....
†Knott Corp ..	300	4	4	4 +	⅛
†Koppers pfd..	20	98	98	98 +	1½
Lake Shore M	600	11⅞	11⅜	11⅞	....
Lake F&M....	200	3⅜	3½	3½	....
†Lane-Wells ..	200	10¼	9¾	10¼+	⅜
Lehigh C&N ..	2,000	2¼	2⅛	2¼—	⅛
†Leonard O D	5,000	1/16	1/16	1/16—1/16	
Lone Star G..	1,800	9¼	9	9	....
Long Isl Lig..	2,700	⅝	9/16	⅝+	1/16
Do pfd	75	26	26	26	....
Do pfd B....	475	24½	23⅝	23⅝—	⅝
†Loudon Pack	200	1⅜	1⅜	1⅜	....
†Louis L&E..	1,000	4¼	4¼	4¼+	⅛
Marion St Shv	100	2½	2¼	2⅜	....
McWill Dredg.	900	5¼	4¾	4⅞—	⅛
†Memphis Gas	100	4½	4½	4½+	⅛
†Merritt-C & S	1,400	4⅜	4	4⅜+	⅛
†MetTex pt pf	70	33⅜	33⅛	33⅜	....
†Mich Bumper	100	⅝	⅝	⅝	....
Mich Sug pfd.	100	3⅛	3⅛	3½+	⅛
MidSt&A wtc..	100	3¼	3¼	3¼	....
†MidWest Corp	1,100	5⅝	5½	5½	....
†Mid Oil cv pf	50	7	7	7	....
Midl Stl n-cum	100	17	16⅜	16⅜—	⅜
†Midwest Oil.	100	7¾	7¾	7¾	....
Minn Min & M	100	50⅜	50⅜	50⅜	....
†Molybdenum..	100	7¾	7¾	7¾	....
†Monarch M T	100	35⅞	35½	35⅞—	⅛
†Mt City Cop.	300	3	3	3	....
Mount Prod ..	500	5½	5⅜	5½—	⅛
Mount St Pow	300	15⅜	15	15¼—	⅜
Mount St T&T	40	138¾	138¾	138¾—	¾
†Murphy Corp	100	11¼	11¼	11¼—	⅛
†Musker P R	50	12⅜	12⅜	12⅜—	⅛
†Nat B Hess.	400	⅝	⅝	⅝	....
†Nat Cont	100	10½	10½	10½—	⅜
Nat Fuel G ..	1,100	11	10⅞	10⅞—	⅛
Nat P&L pfd.	75	95¾	95¾	95¾+	⅛
†Nat B Mch...	500	4½	4½	4½+	⅛
Nat Sug Ref.	300	8	7⅞	8 +	⅛
Nat T & Mines	400	3¼	3	3 —	⅛
†Nat Un Rad	100	⅛	⅛	⅛	1/16
†Navarro Oil.	400	9	8¾	8¾—	⅛
†NEPA 6% pf	150	52¾	52¼	52½—	⅜
NewEng T & T	220	124	122¾	124 +	2½
†N H Clock ..	100	5¼	5¼	5¼	....
N J Zinc	1,000	68⅛	67⅞	67⅞	....
†NMex&Ariz Ld	100	1	1	1	....
†N Y Airlines	100	1⅞	1⅞	1⅞+	⅛
†NYShip fd sh	200	26½	26½	26½+	1½
†NYSE-G5½%p	10	107	107	107 —	⅛
NY W Svc pf	10	35	35	35	....
†Nlag H Pow	5,300	3¼	3	3⅛—	⅛
†Do 1st pfd	25	78¾	78¾	78¾—	⅛
†Do A war...	100	1 7/64	1 7/64	1 7/64—	....
†Niles-Bem-P	100	58⅛	58⅛	58⅛—	....
†Nipissing Mns	500	⅝	13/16	13/16—	1/16
†Noma Elec ..	300	3⅝	3⅜	3⅝+	⅛
No Am L & P	2,500	⅛	⅛	⅛	....
Do Bpfd	150	86	85½	85½+	1½
†N Am Ray B	100	23¼	23⅛	23¼—	⅜
*†NAmR pr pf	70	51¼	51¼	51¼	....
†NorAm UtSec	300	⅛	⅛	⅛	....
†Nor Cent Texa	200	2⅜	2⅜	2⅜+	⅛
Nor St Pr A	400	8⅝	8⅝	8⅝—	⅛
†Novadel-Ag ..	200	28¾	28¼	28⅝+	⅛
Ohio Brass B.	50	20¾	20¼	20¼	....
Ohio Oil pfd.	150	110	110	110	....
†Okla Nat Gas	200	21¼	21¼	21¾+	⅛
†Do pfd.....	100	52	51	51 —	2
†Do cv pfd.	50	116¾	116¼	116¾	....
Omar Inc.....	50	5¼	5¼	5¼	....
Pac G&E 6 pf	200	34	33⅞	33⅞—	⅛
Do 5½ pfd..	400	31⅝	31¼	31⅝—	⅜
†Pac Pub Svc	200	3⅜	3⅜	3⅜—	⅛
†Do pfd.....	100	17¾	17¼	17½—	1⅜
†PantepecOilV	4,300	3¼	3¼	3¼—	⅛
Parker Pen ..	50	13	13	12 +	1
†PrkrsbrgR&R	100	6	6	6	....
Pennroad.....	2,100	2¼	2¼	2¼	....
†Pa-Cent Airl.	100	13⅞	13⅞	13⅞+	¼
Pa P&L $6 pf	100	110⅝	110⅛	110⅝—	⅜
Do $7 pfd..	150	119⅜	112½	113⅝	....
†PaWstAirways.	100	5⅝	5⅜	5⅜—	⅛
†Pharis TaR..	600	3¾	3¾	3¾	....
Phila El P pf	25	30⅜	30⅜	30⅜—	⅛
†Phoenix Sec.	1,900	6¾	6¾	6¾+	⅛
†Pierce Govern	400	16	15¾	16 +	⅛
†Pioneer Gold	200	1⅛	1⅛	1⅛	....
†Pitts & Erie	100	63	63	63 —	....
Pitts Pl Glass	600	88¾	87	87 —	1½
†Pleas V Wine	100	3	3	3 +	⅛
Powdr & Alex	100	3⅜	3⅜	3⅜—	⅛
Pow Corp Can	100	3⅜	3⅜	3⅜—	1⅛
†Pratt & Lam	100	20¼	20¼	20¼	....
†Premium Sold.	500	⅛	⅛	⅛	1/16
Prosperity B..	300	4¾	4¾	4¾	....
†Prud Inves..	700	8⅛	8⅛	8⅛	....
PSInd $7 pr pf	25	95¼	95¼	95¼—	2¼
*PugSP&LS5pf	100	103	103	103 +	⅛
†U S Lines pf	850	59⅞	58⅜	58⅝—	1¼
Quaker Oats..	40	100	99¾	100 +	⅛
Do pfd.....	40	150¾	150¾	150¾—	⅜
Prosperity B..	300	4¾	4¾	4¾	....
†Prud Inves..	700	8⅛	8⅛	8⅛	....
PSInd $7 pr pf	25	95¼	95¼	95¼—	2¼
*PugSP&LS5pf	100	103	103	103 +	⅛
†U S Lines pf	850	59⅞	58⅜	58⅝—	1¼
Quaker Oats..	40	100	99¾	100 +	⅛
Do pfd.....	40	150¾	150¾	150¾—	⅜
Rwy & Lt Sec	25	7¾	7¾	7¾	....
Rwy&UtilInvA	400	1/16	1/16	1/16—1/16	
Raym Conc...	50	16⅞	16⅞	16⅞	....
†Reeves D....	100	4½	4½	4½	....
†Reiter-Post.	200	1/16	1/16	1/16	....
†Reliance R&E	100	16	16	16 —	⅛
†Republic Av.	200	4¾	4¾	4¾+	⅛
Rice Stix D G	100	4½	4½	4½	....
Richmond Rad	100	1⅜	1⅜	1⅜	....
Roch G&E pfD	25	108	105	105 —	1
†Royal Type..	150	59	59	59	....
†Ryan Aero ..	300	4¼	4¼	4¼—	⅜
†Ryerson & H	800	⅝	⅝	⅝	....
St Regis Pap..	400	2¾	2¾	2¾	....
†Salt Dome O	1,400	3	2¾	2¾	....
†Scranton Lac	50	19¾	19¾	19¾	....
Scran-SBW pf	125	78	74	74 —11	
†Scullin Stl..	300	12¾	12¾	12¾—	⅜
Sec Corp Gen	100	⅜	⅜	⅜	....
Seg Lock & H	400	⅝	9/16	9/16—1/16	
†Selected Ind.	500	⅛	⅛	⅛	....
†Do pr	100	45¼	45	45 —	⅝
†Sentry & Con	200	5/16	5/16	5/16	....
Sherwin-Wms...	200	75	74	74 —	1
Do pfd.....	10	111½	111¼	111½	....
Singer Mfg ..	50	107	107	107	....
†Sonotone	200	1⅛	1⅛	1⅛	....
So Penn Oil..	100	39½	39½	39½	....
So Cal Ed pfd	30	47½	47½	47½+	⅛
So Cal Ed pfd	100	30	30	30	....
Do B pfd....	100	30	30	30	....
Do C pfd ..	100	29⅜	29⅜	29⅜—	⅛
Sou Pipe Ltd..	200	7⅞	7⅞	7⅞—	⅛
†Southl Royal	1,100	5⅛	5	5 —	⅛
†Spalding	100	1⅜	1⅜	1⅜+	⅛
†Std Cap & S	200	3¼	3¼	3½	....
†Std Dredg ..	500	1⅜	1⅜	1⅜—	⅛
†Std Inv pfd..	100	9¼	9¼	9¼—	⅛
†St Oil Ky...	200	18⅝	18⅝	18⅝—	⅛
†St Oil Ohio..	200	36	35¾	36 +	⅛
St Pow & Lt..	700	⅛	⅛	⅛	....
Do pfd.....	50	18	18	18	....
†Starr Cor vtc	500	⅝	⅝	⅝	....
†Steri Al Prod

HELP WANTED—MEN.

Salesmen.

CAPABLE MAN

Who can qualify to sell on floor thru our Home Appliance Dept. in a well-paying percentage position offering permanent work with good future. Car essential. Apply 10 a. m. Saturday. Personnel Ofc., 3d fl.
WIEBOLDT'S,
MILWAUKEE AT PAULINA.

SATURDAY

Two men for West side department store in Household Appliance Dept. Car necessary. Permanent work with good future. Thoro training given. Earnings about $27.50-$32.50 to start. Percentage. Apply 10 a. m. today. Personnel Manager, 2d floor, 141 S. Oak Park-av., Oak Park.

SALESMAN wanted—Middle age, with personality and character, preferably with experience selling butchers and grocers. Commission. Splendid earnings. Write application pen and ink, your personal handwriting, outlining experience, references, schooling, nationality, age, etc. Post Office Box 1540, San Antonio, Texas.

COLORED MEN.

Neat, middle-aged. Nationally known household prod.; permanent income and no layoffs; comm. and bonus; good future. Apply 8-10 a. m., 4307 South Parkway.

SALESMAN—Illinois, Wisconsin, by manufacturer of Junior dresses, $15.75 to $45. Commission basis and weekly advance to a qualified representative. Deliveries guaranteed. Application confidential. Proven ability required. Address C S 44, Tribune.

FAMILY CIRCLE PLAN.

$1 a month insures the whole family. Easy to sell. Lib. comm. Leads. Room 914, 110 S. Dearborn, Chicago.

UNUSUAL money making opportunity for right man; big comm., profits; outstanding mechanical specialty; state qualifications for early interview. Address M A 317, Tribune.

PATRIOTIC item—Can make up to $10 commission daily. Every business man a prospect. World War Veterans only. Give phone. Address L X 73, Tribune.

YOUNG man—21-30, with car, to organize boy sales for leading publisher. Salary and car allow. Perm.; adv. State age, type car, educ., phone. Address S 550, Tribune.

Agents.

WANTED—A good reliable man to supply customers with Rawleigh Products. Write Rawleigh's, Dept. Ill. 128-127, Freeport, Ill.

Miscellaneous.

DRIVERS with trucks—For local hauling. Must have late model 2 ton trucks. Illinois Truck Terminal, 1401 W. Fulton-st.

GAS STATION ATTENDANT — Exp. Far South side; give all details in first reply. Address P T 324, Tribune.

LAUNDRY salesman for North Side route; salary and commission. North Chicago Laundry, 2901 Clybourn-av.

DRIVER—Must have contacts, to get hauling for 1940 1½-ton Dodge. Address M G 431, Tribune, or ph. Grovehill 4358.

LAUNDRY route man—Bohemian; salary and comm. Eagle Laundry, 2750 Roosevelt-rd.

4 CLEANING route men—One Polish speaking; after 3:30 at 4245 W. Harrison-st.

PORTER—Wht., 55-60 yrs.; dog hosp.; sgl.; handy; board, rm., sm. sal. 824 E. 43d-st.

If you have not found the kind of position you are looking for, read the Salesmen Wanted Ads. Earnings of salesmen are unlimited and many concerns are looking for inexperienced people whom they can train.

Employment Service.

SALARIED positions have been secured through our conf. letters for many others. R. H. Allen, 122 S. Michigan-av., R. 916.

SALARIED positions. See our ad this column Sunday and Wednesday. R. W. BIXBY, INC.

Employment Agencies.

10 INDUSTRIAL ENGINEERS. Time Study men and recent graduate engineers for time study, methods and production work —salaries $150 to $300 mo. See us immediately—start work Jan. 2. Steady employment.
HARRISON PERSONNEL, 20 W. Jackson.

OFFICE BOYS, $65.
SHEET METAL MEN,
ASSEMBLERS, MOTORS.
LOOP AGENCY, 28 E. Jackson.

EXPER. KITCHEN HELP
Fee only one-third of one week's pay. See Mauer's blackboard, 538 S. Dearborn.

CELESTER M. HORTON, 310 S. MICHIGAN.
MEN OR WOMEN to copy figures, quick, accurate; temp.; eves.; loop.........$4.50
MACHINE BKKPR., exp.; near south..Open

AUTO MECHS....$35|Die Setter........70c
Col. Auto Wash..$18|Elec. Crane........75c
Lunch Counter..$20|Factory Boys........$16
BUSCH AGENCY, 184 W. Washington.

6 YOUNG MACHINISTS....65c
Multilith Oper...$25|Liquor Clerk........$25
WABASH, 202 S. STATE-ST.

JR. MECH. ENG.—Age 22-27, to assist plant superintendent ....$125-$140
CONSOLIDATED, 11th Flr., 209 S. State-st.

HOTEL couple—Manager, P. B. X..$200, rm. Couple, maintenance, wk. hskpr..$100, rm. Home couple, $150, r.b. ELITE, 57 E. Oak.

JR. CHEMIST—West Side, $100; 5 STENOS., $65-$90; DRAFTSMEN, $200 up.
OCCUPATIONAL, 310 S. MICHIGAN.

TYPIST, apt at figures; h. s. grad......$70
Office boy, neat pen; h. s. grad.........$65
Reliance, 32 N. State. Room 1517.

PANTRY man....$100|Bell boy.......$75 Tips
S-H-A-Y, 30 W. WASHINGTON.

ARC WELDERS. Punch Press Opr.
CERTIFIED. 30 N. WELLS.

DIE SETTERS. PUNCH PRESS OPR.
ROYAL, 184 W. WASH., RM. 207.

FLOORSMAN..$20.50|AUTO MECH.....$30
Chicago Garage Owner's, 343 S. Dearborn.

POWER SHEARS.55c|FACTORY BOYS.$12
PROGRESSIVE, R. 1116, 202 S. State.

BOYS—OFFICE, HOTEL WORK.
SO. SIDE CONSOLIDATED, 1105 E. 63d.

MODERN HOTEL—879 N. STATE.
Best Hotel, Restaurant Jobs.

7 DRIVERS—Hi-class garages.........$17-$20
GEN. AUTOMOTIVE, 37 W. Jackson, R. 49.

BOYS, GOOD DRIVERS..............$15-$18
AVAILABLE, 343 S. Dearborn, Rm. 204.

FARMHAND, Greaser, Washer, Un. Carpenter.
GREAT NORTHERN, 337 W. MADISON.

HOSPITAL COOK, 2D POS.........$65, R.B.L.
Bartender. Service, 32 N. State, Rm. 705.

SMALL LOAN MEN.....$140-$225
BUSINESS MEN'S CL. HSE., 209 S. State.

BOYS—17-20; H. S. grads..........$65-$75
FINANCIAL, 111 W. JACKSON.

TRADE SCHOOLS—MEN.

DRAFTING

Machine, Electrical, Structural, Architectural and Aircraft draftsmen are in demand. See want ads. Prepare now—day or EVENING at Chicago Tech. Call, write or phone Vic. 8375 for Free Blue Book.
CHICAGO TECH. COLLEGE
20D Tech Bldg., 118 E. 26th [nr. Mich.].

MEN WANTED TO LEARN
W-E-L-D-I-N-G
Machinist—Tool and Die—Screw Machine. Body and Fender—Auto—Diesel. Refrigeration—Air Conditioning—Est. 1902. GREER SHOP, 2030 S. WABASH-AV.

WELDERS NEEDED.
Learn welding including code. $64.50 includes tuition, lab. Counseling, placement service. Weld tests, blue prints read. LAWSON Y.M.C.A. TRADE SCHOOL, 54 W. Chicago-av. Whi. 6211.

ELECTRICITY-RADIO
"Learn BY DOING." Visit shops MON., WED. or FRI. EVE., 7-9 P. M., or ANY DAY from 9 to 4. Call, write, or phone. COYNE ELECTRICAL SCHOOL, 502 S. Paulina. Phone Seeley 7722.

A FEW WEEKS OF MOLER BARBER TRAINING will qualify any man in the draft as ARMY BARBER. Regular course a little longer. Investigate. 177 N. State-st. CEntral 6393.

LEARN TOOL & DIE MKG.
MACHINISTS TRADE—SCREW MACHINE Allied Screw Machine Co., 609 W. Lake.

FREIGHT TRAFFIC MEN IN DEMAND. Over 1,200 firms empl. our men. Est. 1923. COLLEGE OF ADVANCED TRAFFIC, 330 S. Wells-st., Dept. F.36. Harrison 8649.

LEARN TOOL AND DIE MAKING. Machine Trade. Low rates. National School of Mechanical Trades, 628 West Lake-street. Monroe 2346.

PLENTY OF JOBS—GOOD PAY for auto mech., body-fender men. Days or evenings. FEDERAL, 2040 Washington. Hay. 6015.

HOTELS call for trained men. Good pay. Learn at home. Write Lewis Hotel Training Schools, Desk 749, Washington, D. C.

TRAINED TRAFFIC MEN IN DEMAND—New class forming. Write FREIGHT TRAFFIC INSTITUTE, 176 W. Adams, Dept. T33.

LEARN Welding. Drafting. Refrigeration. Air Conditioning. Spare time. Write for facts. Utilities Eng. Inst., 1314 Belden-av.

WELDING. ACETYLENE. ELECTRIC. T. & T. WELDING, 3217 W. LAKE-ST.

LEARN WELDING—Free booklet tells all. International Inst., 741 W. 70th. Vin. 6751.

FREE TELEVISION TRAINING. American Television Lab. 433 E. Erie-st.

WE TRAIN BARTENDERS AND WAITERS. Dining Room Serv. School, 1009 N. State.

BOATS, YACHTS, ETC.

BUYS IN FACTORY REBUILT MOTORS Marpole, 5901-07 W. Madison-st., Chicago

WILL pay cash for your old outboard motor H. Packler, 1339 S. Cicero-av. Op. eves.

WTD.—Power cruiser, around 30 ft.; salt water fitted. Address M K 435, Tribune.

WANTED to buy—Late model outboard motor; 4 to 8 h. p. Call Kedzie 8593.

BOAT wanted—Small inboard cruiser for around $500. Address C T 38, Tribune.

MUSICAL AND DRAMATIC.

FOR sale—Up to date pop. dance orch. library, stks. and spl. arrangements; val. $500; sacr. $175. Also music stds. and lights. Johnny Bell, Rockwell 7062.

HELP WANTED—WOMEN.

Stores and Offices.

COMPTOMETER or MONROE CALCULATOR OPERATORS
Positions now open for experienced operators for evenings, Sat., Sun., and monthly temporary work.
Mattson Calculating Service,
20 N. WACKER-DR. RM. 820. DEA. 0077.

COMPTOMETER oper. and typist—Exp.; for perm. position West Side; state experience and qualifications. Address P X 528, Tribune.

ICE cream, candy store—Woman 25-30; must have exp. Sal., comm. 11016 S. Michigan.

RECEPTIONIST-Typist—For large industrial mfg. co. State exp. and qualifications. Address L D 372, Tribune.

SECRETARY-steno.-bookkeeper—Over 25; full charge sm. office; N. S. Give exp., ref., salary, exp. Address O P 503, Tribune.

STENOGRAPHER—Permanent; give experience, starting salary and full particulars; prefer resident of West Side or West suburbs. Address L Y 140, Tribune.

STENO.—Gen'l office detail. Electrical experience prefd. State age and experience. Address M K 522, Tribune.

STENO. — Experienced; S. W. side. State schooling, exp., age, nationality, starting salary. Address M K 543, Tribune.

TYPISTS—Experienced fill-in operators. KIER LETTER CO., 320 E. 21ST.

Professions and Trades.

ALTERATION GIRL—Dresses and coats. Weiss Smart Shop, 3301 W. Roosevelt-road.

BEAUTY OPERATORS—Perm. pos. for exp. opers.: 1 male, 1 female, 1 manicurist. SWAIN'S, 130 N. Oak Park, Oak Park.

BEAUTY operator—Experienced; all around. Buckingham 2468. 1627 W. Belmont.

CAMERAS—Light assembly; hand and machine operations, 732 Sherman-st., 6th flr.

CANDY PACKERS
Experienced. Apply IMMEDIATELY. See Mr. Niesen, 3950 W. Madison.

CURTAIN stretcher—Pinless exp.; steady; gd. pay. 5726 N. Western. Sunnyside 2904.

FLOORLADY or Instructor—Exp. on ladies' Cotton and Rayon dresses. Apply 3d floor. Nelly Ann Dress Co., 2253 S. Halsted-street.

KEY punch I. B. M. operators [30]—Apprx. 2 months' work; exp. only; hours 3:45 p. m. to 12:15 a. m. State exp., home address and phone. Address L X 74, Tribune.

MILLINERY OPERATORS
Experienced; on fabric. Value Hat Co., 1350 Milwaukee-av., 3d flr.

MILLINERY makers—Experienced only. VICTOR HAT CO., 153 N. Wabash-av.

MILLINERY designer—Factory exp.; better hats; perm. Jo-Mor Hats, 65 E. So. Water.

MILLINERY makers—Expd. Clare-Ann Hat Co., 153 N. Wabash, Room 207.

MULTIPLE coil winding mach. opers.—Exp. new all Elec. Co. 1522 N. Clark.

Household Help.

COUPLES — FOR ADVERTISMENTS FOR couples see separate subheading "Couples" immediately following this subclassification.

GIRL—White; genl. hswk.; plain cooking; small family; no laund.; go nights; Rogers Pk.; $12-$14. McMahon, 2100 Fargo-av.

GIRL—To take care of baby. 1509 N. Washtenaw, Apt. 3.

GIRL—WHT., ass't child 4 yrs.; no hswk. or laund.; off Sundays; go. Estebrook 1460.

GIRL—Gen. hswk.; lgt. ldry.; 9 mos. baby; stay; own radio; pleas. home. Mid. 7832.

GIRL—Wh., exp'd with child; own rm.; no ckg.; lt. hswk.; $8; stay. Hyde Park 3243.

GIRL—WHT.; NO CKG., NO HVY. LDRY.; 1 CHILD; $8; OWN ROOM. IRVING 0669.

GIRL—For general housework; $5 and carfare. Saginaw 2268.

MAID—White, Protestant; plain cooking; 3 adults; no washing; own rm.; $6; refs. required. Apply Sat. aft. or eve. or Sun., 1420 E. Marquette-rd., 2d. Midway 1345.

NURSEMAID—White, capable, 2 small children; own room and bath; $8. Plaza 7727.

WOMAN—20-45; wht.; gen. hswk.; gd. home; own rm. in new, mod. home; empld. cple.; daughter age 7; gentile; $7-$8. Skokie 3027.

THE TRIBUNE OFFERS SPECIAL LOW rates to persons advertising for positions. For further information step at Want Ad office, Madison and Dearborn-streets or in the lobby of Tribune Tower.

Couples.

COUPLE wanted for furn. apt. bldg. 201 E. Ontario. Call between 10 a. m. and 6 p. m.

Clubs, Hotels, and Restaurants.

DRUG store, fountain and luncheon—Exp.; good salary; steady; give age, salary expected, exp. Address M J 345, Tribune.

FOUNT. girl—Exp. grill and counter; steady; good pay. Stratford Drug, 4129 Sheridan.

GIRL—To take full charge of small hamburger place; expd. Longbeach 4111.

SODA Fountain Luncheonette Girl — Drug store, 1036 N. Dearborn, Del. 1400.

WOMAN or man cook—Restrnt. exper.; N.W. side. Avenue 9222 betw. 2 and 5 p. m.

WAITRESSES—Short hour and full time; day work; good appearance; 2 yrs.' experience. Apply Stineway Drug Store, Dearborn and Monroe, 3 to 6 p. m.

WAITRESSES [2]—For evening work; permanent positions, 1063 Bryn Mawr-avenue.

WAITRESS—Exp. fountain and table. Good pay. 1065 Granville.

WAITRESSES—Exp.; 6 p. m. to 3 a. m. Ferndell Restaurant, 3956 W. North-av.

Saleswomen.

CHRISTMAS CARDS—Famous line; comm. Boulevard, 218 S. Wabash, Dept. CT-1215.

EDUC., alert Protestant—Relig. educ. work; guar. inc.; comm. Address O P 326, Tribune

SELL BIRTHDAY, EVERYDAY CARDS—Big commission. Grogan Co., 122 S. Michigan.

LADIES' hosiery and dresses on consignment; good com. Mrs. Long, 126 N. Wells.

Nurses' Registries.

NURSE — GRADUATE. APPLY NORTH SHORE HEALTH RESORT. Winnetka 211.

Employment Agencies.

COMPTOMETER OPERS.
Several Immediate openings; AAA1 firms. Loop and Outlying; $16-$25 wk.
GLADER CORP., 110 S. DEARBORN.

ZINSER PERSONNEL SERVICE.
Openings for Stenographers, Typists, bookkeepers, office machine operators, and clerks.
140 So. Dearborn-st. Room 1548.

CELESTER M. HORTON, 310 S. MICHIGAN.
Women or men to copy figures; quick, accurate; temp.; eves.; loop...........$4.50
STENO.-RECEPT., adv. dept.; loop.....$20

I. B. M. BILLER, Expd.; west............$22
PORCELAIN ENAMEL SPRAYER.......$20
NO. SIDE CONSOIDATED, 1001 Leland.

CLERICAL AND FACTORY.
LOOP AGENCY, 28 E. Jackson.

20 WAITR'SES.$12-15|Hsemds..........$10-15
PARK, Empl., Bank Bldg., 6306 Cott. Gr.

FINEST OFFICE POSITIONS IN CHICAGO. 105 W. Adams. MOLENE PERSONNEL.

GIRLS—For Hospital, Hotels, Insts. Morrell Agency, 306 W. Madison-st.

MANY OFFICE AND FACTORY JOBS. MONARCH, 19 W. JACKSON, 2D FL.

JOBS ARE WAITING! Hotel maids, doms., hskprs., waitresses. E. White, 64 E. Walton.

SEC'Y—Technical exp.; West..........$120
OCCUPATIONAL, 310 S. MICHIGAN.

STENOS.! COMPT. OPRS.! TYPISTS! HAHN-MARTIN, 7 SO. DEARBORN-ST.

CORBOY-CALVIN, 20 W. JACKSON. Commercial and Legal Positions Open.

TRADE SCHOOLS—WOMEN.

ATTRACTIVE GIRLS
Excellent opportunity for those who qualify for fashion modeling. Sizes 12 to 18. Small tuition fee. Free placement service.
VERA JANE STUDIO,
64 E. Jackson-blvd. Wabash 9332.

69 YEARS' LEADERSHIP.
E. BURNHAM
SCHOOL OF BEAUTY CULTURE.
140 N. STATE-ST. RANDOLPH 3355.

THE MOLER COLLEGE
gives individual instruction in BEAUTY CULTURE at no greater cost than the hard way. Investigate.
177 N. State-street. CEntral 6393.

HEIM BEAUTY SCHOOL.
Complete Course, $65.
Loop: 6 E. Lake-st.
South Side: 936 W. 63d-st.

BE A MODEL. EARN BIG PAY. MALLON-FRIEL STUDIOS. 32 W. RANDOLPH-ST. DEA. 3106.

LEARN now—Growing field; jobs in civil serv., $150-$200 mo.; dentists' clinics. Nat. School Dental Nursing, 10 W. Jackson, A2.

WOMEN—To train for apt. hotel mgr., desk clerk, hotel housekeeper. 60 p. catalog free. HOTEL EXTENSION DIV., 203 N. Wabash

THE Quality Beauty Culture Training. MARINELLO. 108 N. STATE-ST. STATE 5057.

GIRLS—CASHIERS NEEDED; coin change and other machines; come in for details. Chgo. Business Coll., 190 N. State. Fra.4122.

BE a Medical Secretary or Lab. Technician Complete X-ray course. Free catalog. Century College, 30 E. Adams. Fra. 8478.

GIRLS—TAKE COMPTOMETER NOW; big demand. Visit CHICAGO BUSINESS COLL., 190 N. State-street, Franklin 4122.

BEST TRAINING AT LOWEST COST Chicago Academy of Beauty Culture. 37 S. WABASH. STATE 4421.

BECOME A FASHION OR PHOTO MODEL. JO KEITH, 14 W. LAKE-ST. DEA. 0134.

THE COLLEGE OF SWEDISH MASSAGE. 30 E. Adams-st., 9th floor. Tel. State 5313.

SWITCHBOARD RECEPTION PLACING—Schl. Field's Annex, 24 N. Wabash.Cen.6647

MANICURE COURSE, INC. TOOLS. $17.50. Allied Beauticians, 5 N. Wab. Dea. 6818.

MELLQUIST School of Swedish MASSAGE 177 N. State. 19 salons. Cen. 6830.

AMERICAN School of Beauty Culture. 30 E. Adams. 9TH FL. CEN. 5446.

BE A POWER MACHINE OPERATOR. DAY or eves. MASTER SCHOOL, 400 S. State.

HALE SCHOOL OF BEAUTY CULTURE, 162 North State-street. Central 5007.

Horse Sense Answers

1. Curtain fabric.
2. Apple.
3. Cane.
4. Handcar.
5. Donkey.
6. [a] Sleep. [y] Morpheus.
[b] Harvest. [x] Ceres.
[c] Forge. [v] Vulcan.
[d] Sea. [z] Neptune.
[e] Moon. [w] Luna.

TRADE SCHOOLS—WOMEN.

LEARN
Beauty or Body Culture
Selan's Schools
World's largest, most beautiful.
Terms at Your Convenience
Jobs waiting. Day and Eve. Classes. Visit, write, or phone for booklets.
NORTH—2744 Milwaukee-av. Spa. 0700.
SOUTH—6404 S. Halsted-st. Nor. 2500.

Quality training, not quantity
WILFRED ACADEMY BEAUTY CULTURE 9 W. Washington. State 5861.

DRESSMAKING—MILLINERY SCHOOLS.

LEARN DRESS DESIGNING, DRESSMAKG., pattern drafting, millinery or power mach. Free bklt. MASTER COLLEGE, 400 S.State.

GIVE yourself a gift! Pour Vous Millinery and Dressmaking course prepares you for greater earnings. 540 N. Mich. Del. 6823.

SITUATIONS WANTED—MEN.

Accountants and Auditors.

ACCOUNTANT-AUDITOR — Licensed Public monthly bkpg., $5 up; audits, systems; all taxes. Cen. 0613 days. Key. 4523 eves.

ACCT.—Books kept part time; federal income, taxes; reas. rates. Juniper 6622.

Executives and Managers.

SALES ENGINEER.
Successful salesman, mining engineer, erector and service on machinery, available Jan. 1. Address C 144, Tribune.

EXPERT fruit and vegetable man—With over 20 yrs. experience in all phases; wants executive position. Also some grocery exp. Fine references. Will go anywhere. Address C T 50, Tribune.

Professions and Trades.

ATTY.—37; J. D. U. of Chi.; genl. bus. and accounting exp.; 6 yrs.' corporate and genl. practice; desires opportunity in growing concern. Cen. 3030.

CARPENTRY—ALL KINDS OF REMODELING. WICKER. NEVADA 9884.

CARPENTER, A1—New, gen'l repair; all kind factory maint, hse. siding. Fair. 7110.

CHEMIST—Grad. '38 with post-grad. engineering training. W. Joe, 2334 Devon-av.

LATIN AMERICAN—Position as manager of ranch, estate, or meat packing co., desired by young, married, graduate veterinarian; business ability; experienced cattleman. Address C X 16, Tribune.

M. E. STDNT. wants wk. in mch. line and cont. his study. Address C 103, Tribune.

PAINT, paper, $3.75 rm., including paper; bath enameled, $4. Independence 6687.

House Servants.

COOK and hswk.—Yng. Korean stu.; bachelor oh small fam.; best refs. New. 2500, Carl.

Miscellaneous.

WILL exchange light evening work [tutoring, driving, minding, etc.] for my room and board. Refs. Landor, Plaza 2766.

WATCHMAN, GAS ATTEND., or LABORER —Have gd. refs.; age 48. Delaware 9146.

YG. man—Insurance broker, seeks pos. with salary basis. Address L D 375, Tribune.

YOUNG married man, white, wants job any kind; good driver. Aberdeen 5674.

HAVE a real Santa Claus distribute the presents Xmas eve or morn. Alb. 2069.

SITUATIONS WANTED—WOMEN.

Executives and Managers.

MAN—29; with creative ability, wants oppor. sales prom., advertis., sales, etc. Now selling. Address C 140, Tribune.

Domestics and Cooks.

CATERING, serving by the day; luncheons and dinners. Refs. Neat, Swed. Shel. 5991.

HOUSEMAID—Asst. with cooking; col. girl.; A1 references. Oakland 9230.

Couples.

COUPLE—Refined cook, butler, hotel couple, porter, houseman, maid. Drexel 8987.

Laundresses and Day Work.

CLEANING or laundry exper.; willing, fast; refs.; colored; $2 and carfare. Atl. 5791.

Nurses and Governesses.

NURSE—Yg. hosp. train., Dr's refs.; consider any case; can drive; leave city. Edge. 3928.

Stenographers, Typists, Etc.

STENO.—EXPERT; TEMP.; Technical dictation; 50c hr. Long Beach 0096.

Miscellaneous.

EXPD. col. girl—Desires pos. lady's per. maid or companion. Apprec. calls. Drex. 6340.

CLOTHING, FURS, ETC.

Mfr.'s Samples—Fur Coats.
Up to 50% Off. Buy Direct and Save.
Pers. Paw, blk..$60|Persian Lamb...$100
Raccoon ....$66|Northern Seal...$ 39
Dyed Skunk.....$89|Mink Muskrat...$ 79
Gaiber Furs, 6 E. Randolph.
Near State—Open Eves. Till 9; Sun. to 5.

2 GENUINE Eastern mink coats—Slightly used; perf. cond.; modern styles; price $300 and $450; rare bargains. MILLER FUR CO., 166 N. Michigan-av. Open eves.

SAVE $ $ $! Closing out 200 cloth coats, chubbies, fur coats, $4.50 up. Open eves. Abbott, 4086 Broadway, cor. Belle Plaine.

HIGHEST CASH PAID FOR MEN'S USED clothing, ladies' fur coats. We call. ABBOTT, 4086 Broadway. Lakeview 6820.

FUR coats and chub., direct to you from mfgr. Save 50% and more. Kasnow Furs, 222 W. Adams, R. 263. Op. to 8 and Sun.

OUT of pawn fur coats and chubbies, $5 up. UNCLE MAX LOAN, 675 N. Clark-street. OPEN EVES. AND SUNDAY 'TIL XMAS.

400 MEN'S sample suits and overcoats—Direct from manufacturer, $12.75. Hirsch-Woods, 214 W. Van Buren-st.

OUT OF PAWN. Fur Coats and Chubbies. Brand New, $10 up. LEVINSON'S LOAN BANK, 741 N. Clark.

OUT of pawn fur coats and chubbies, $5 up. UNCLE MAX LOAN, 675 N. Clark-street. OPEN EVES. AND SUNDAY 'TIL XMAS.

OUT of pawn fur coats—$9.95 up. Fur jackets, $4.95 up. Men's O'coats, $2.95. Op. eves-Sun. North Av. Loan, 641W.North.

MORE cash for men's used clothing, furs. 4545 Sheridan-rd. Ph. Edgw. 7630. We call.

WOMAN'S black seal coat—Size 16; very reas. Call Hollycourt 3995 after 6 p. m.

BETTER type, almost new formals, 14; reas. Fai. 9400, apt. 301, 5626 Cornell.

BROWN broadtail coat—With beaver collar; size 16. Palisade 4119 mornings.

CASH FOR MEN'S USED CLOTHING, FURS. Diversey 2794. We call. 2624 N. Clark.

3,000 UNCLAIMED garments—All clean; sell in one lot. Mr. Frank, Normal 5400.

1,500 UNCLAIMED suits, o'coats; sizes 35-48; $3.95 up. Op. Sun., 10-1, 2316 Madison.

JEWELRY, DIAMONDS, OLD GOLD, ETC.

69/100 KT. DIAMOND. Exceptionally brilliant. Mounted in yellow gold ring; 6 large blue-white diamonds......$55.00 Open eves. and Sun. until Xmas. Diamonds, pawn tickets, bought for cash. U. S. LOAN BANK, 10 N. CLARK. 6TH FLOOR.

2.50 CARAT man's diamond ring.........$220
1 carat lady's diamond ring.............$ 90
CASH—BUY OR LOAN ON DIAMONDS, OLD GOLD, WATCHES, PAWN TICKETS.
LLOYD J. BUTLER, 133 N. CLARK-ST.

CASH FOR DIAMONDS
OLD GOLD, PAWN TICKETS.
AMERICAN DIAMOND SYNDICATE,
37 S. Wabash-av. cor. Monroe, 3d floor.

1.56 KT. DIAMOND FLAWLESS. $165. 90/100 kt. diamond in lady's ring, $75. ½ kt. dia., $50. 40/100 kt. dia., $40. Diamonds, Pawn Tickets bought. Jeweler's Ex., 32 N. STATE, 11TH FL.

CASH, OLD GOLD, DIAMONDS, WATCHES ROMACK GOLD REFINING CO., 7 W. MADISON at State, Rm. 501, 5th flr.

SELL YOUR OLD GOLD TO THE OLD RELIABLE UNITED SMELTING WORKS, 39 S. State, corner Monroe, 4th floor.

OUT-OF-PAWN—Diamond Rings, $8.95 up. Elgin, Walthams, etc. watches, $5 up. Ope eve.-Sun. 'til Xmas. North Av. Loan, 641 W. North

DIAMONDS old gold, watches. Full val. pd. Exclusive Watch Repair, 527 W. Madison.

BULOVA unredeemed wr. watches, $4.95 up. KLEIN'S, 508 S. Halsted. Free catalog.

1.38 CT. DIA. in lady's platinum ring..$120. Levinson's Loan Bank, 739 N. Clark-st.

PAWN tickets bought—Don't sell for less Exclusive Watch Repair, 527 W. Madison.

CAMERAS AND OPTICAL GOODS.

CAMERAS, photo equipment—2 yrs. to pay; cash or trade for used equip. General, 2308 Devon, Hol. 6200. Open eves. and Sunday.

CAMERAS, proj., enlrgs., equipt.; pay $1 wk. We buy, trade, rent. Op. eves. to 9; Sun. to 6. Bolotin Camera, 729 Roosevelt, Can.7144

PHOTOGRAPHY studio and equip.—Sell as unit or by piece. Ravenswood 3365.

SUPER Ikonta B, built-in range finder—Latest mod., $125. Hyde Park 4400, Rm. 236.

SPOT CASH FOR YOUR CAMERA. CHICAGO CAMERA CO., 2324 S. Michigan

BARTER AND EXCHANGE.

3 RMS. furniture, 6 mos. old, in exch. for light car; pay some cash. Mon. 9089.

TO RENT—ROOMS—CENTRAL.

Hotel Rooms.

LIVE in a palatial loop hotel for $8.50 per week. Save time and money. Newly dec.; bath, shower; 24 hr. swbd. State 3085. MIDLAND HOTEL, 172 W. ADAMS-ST.

ATLANTIC HOTEL—400 ROOMS Comfort-convenience; only $1.50-$3 day. CLARK AT JACKSON-BLVD.

PLYMOUTH HOTEL, 22 W. VAN BUREN. Rms., run. water, $3.50 wk. up. Others $3.

TO RENT—ROOMS—SOUTH.

GREENWOOD, 6404—Attr. furn. lg. rm.; run. water, gas plate; exc. tr.; $4.

INGLESIDE, 6351-53—Attr., warm sleeping rms; run. wat., maid service; reas. rates.

KIMBARK, 5107—Beaut., lge. frt. rm.; innerspring mattress; $4; also single room; $3.

NORMAL-BLVD., 6400—ENGLEWOOD 3700. NORWOOD HOTEL. New double inador bed; adjoining bath; all trans.; cafe; $6 week; also kit. apts.

YATES, 7206 SINGLE FRONT ROOM. BLOCK TO I. C. SOUTH SHORE.

LIVE AT THE "Y"
All club facilities; conv. to everything; I. C., bus, surf.; full 24 hour service; sgl. rooms, $5 to $7 wkly.; double, $4.50-$6. HYDE PARK Y. M. C. A. 1400 East 53d-st. FAirfax 5300.

EMPLOYED WOMEN—Lovely home; single or double; $4.50 each; innersprings; exc. bath facilities; near I. C. Dorchester 7486.

65TH-PL., 1449 E.—Near park; daylight rooms; $2-$3; very clean; near all trans.

LARGE, light, airy rooms — Good trans.; breakfast opt.; $2.50. Boulevard 1840.

Hotel Rooms.

PARKLAND HOTEL.
Guaranteed biggest room value in city $5 week. Perfect service, transportation. 1550 E. 63d-st. At Jackson Park. Phone Plaza 2710.

SOUTHLAND HOTEL.
Newly furnished and redecorated rms.; private baths; $6 week and up; $1.50 day up; complete hotel service. 1330 EAST HYDE PARK-BLVD.

TO RENT—ROOMS—NORTH.

CEDAR, 61 E.—CANTERBURY HOUSE. Single rms., $5.50 to $6.50; walk to loop.

CLEVELAND, 2348—Lge., clean front rm. suitable 2; adj. bath; gd. trans.; reas.

DOVER, 4533—Well furn. rm.; run. water; priv. home; reas; gentile, man. Edg. 5063.

LA SALLE, N., 1036—Walk loop; attractive studio; newly dec.; large; quiet; $4.50 up.

WALTON, E., 114—Nr. Drive. Attrac. furn. warm rms. with or without pri. bath; all tr.

WINCHESTER, N., 4703—Warm, pleasant rm.; pri. home; $3.50; best tran. Ard.0726.

READY JANUARY 1ST.
LARGE, NEW ADDITION, featuring MODERN RESIDENCE ROOMS, with all new furniture; latest in comfort; smartly decorated; some private baths; new grill; new library; parking lot; short walk to Lincoln park and lake; 10 minutes to loop. Moderate rates. Make reservations now.
NORTH AV. Y. M. C. A.
1508 N. Larrabee [600 W.]. Mohawk 2603.

ATTRACTIVE rms.—With baths; walking distance to loop; $6. Superior 4908.

Hotel Rooms.

BURTON HOTEL
1429 NORTH CLARK
Beautiful furnishings and just newly decorated; complete hotel service; 5 min. to loop; private tub and shower baths. Rates from $4.50 per week. RESIDENT MANAGER, DELAWARE 5100.

CLARK, N., 2026. LINCOLN 1840. NEW BLDG., OPPOSITE LINCOLN PARK.
HOTEL CLAYTON.
300 MOD. ROOMS. BEAUTYREST BEDS. ATTRACTIVE LOW TRANSIENT RATES. $5 UP—PER WEEK—$5 UP. FREE RADIO. 10 MIN. TO LOOP.

UPTOWN HOTEL.
2 BLOCKS TO LAKE AND PARK. Newly dec., mod. furn., 24 hr. switchboard.
$4—WEEK—$4
944 LELAND-AV. LONGBEACH 8151.

$6 WEEK UP, DAILY $1.50
ALL ROOMS WITH PRIVATE BATHS. WINDALE HOTEL, 6019 Winthrop-av.

$5.00 PER WEEK. $5.00 Newly decorated; all rms. bath, shower. PARMENTER HOTEL, 5012 WINTHROP.

$5.50 UP WEEKLY, $1 DAILY. Northmere Hotel, 4943 Kenmore. Long. 4234. All rms. shower or tub; bus, L, surf.

DEL MONTE HOTEL, 454 MELROSE. $5 up wk. $1.25 day. Modern, quiet. Good heat. 24 hr. serv. Din. rm. 20 min. loop.

TO RENT—ROOMS—NORTHWEST.

SAWYER, N., 2717—Large front rm., suit. 1-2; all transp.; nr. Milwaukee. Mrs. Trow.

LOWELL, N., 4218—Attract. furn. rm. in priv. resid.; radio, desk, etc.; priv. entrance; all trans.; empl. gent. only; $3. Pal. 7558.

IRVING PARK Y. M. C. A.
Nicely furnished rooms, many with running water and bath; 12 min. downtown via railroad; air cond. dining rooms; all facilities of a modern club. 24 hour service. 4251 Irving Park-road. Pensacola 1400.

TO RENT—ROOMS—WEST.

CERMAK, 4346—Large front rm.; newly decorated; in priv. young couples' home; meals if desired; women. Lawndale 4713.

HOMAN, S., 323—Clean warm room, 2 large closets; near bath; suit. 2 young men.

WASHINGTON, 4115—Lg. rm.; newly furn.; reas.; man pref. Van Bur. 3066. Condon.

LIVE AT SEARS Y. M. C. A.
Nicely furn. rooms, innerspring beds; $4.50 up weekly. Cafeteria, athletic privileges. 24 hour service. L and surface transportation. 820 S. KEDZIE-AV. NEVADA 3800.

Hotel Rooms.

PARKSIDE HOTEL, 212 N. HAMLIN—$4.50 UP; COMPL. HOTEL SERV. KEDZIE 7000

TO RENT—ROOMS—SUBURBAN.

RIDGELAND-AV., 1325, Berwyn—Slpg. and sitting rm.; empl. cpl. or gent. in mod. hme.; brkfst. incl. Berwyn 4986 J. X.

GENTLEMAN'S beautifully furnished room, in lovely private home, two adults, 412 Clinton-av., Oak Park, Euclid 2406.

TO RENT—HOUSEKEEPING ROOMS.

South Side.

BLACKSTONE, 5601—1-2-3 rm. kitnts.; beau. apts.; comp. furn. equipped; very moderate rent; perfect loc., trans. Plaza 6789.

BLACKSTONE, 6030-32—1-2 rm. kit. apt.; well furn.; newly dec.; ref.; all tr.; $4 up.

CORNELL, 5321—Attractive, well furnished 1 room front kitnt.; refrig; I. C., bus.

DORCHESTER, 5222 [Hyde Pk.]—Pul. kitnt., attr. fur.; $4-$6. Quiet bldg. Slpg. rms.

DREXEL-BLVD., 4743—1 and 2 rm. Pullman kit. apts., adj. ba.; $26 to $33 mo Bus at dr.

GREENWOOD, 4640—1 rm., nicely furn.; newly dec.; reas.; best trans.; adults.

HARPER, 5455—New, lite furniture, pastel dec.; 2 frt. r., $8; 1 r., $6; refg.; adults.

HARPER, 6036—3 rm. apt.; $8-$8.50; elec. refr.; clean, warm; nr. park, I. C.; all tr.

HYDE PARK-BL., 1411—Liv. rm.; 2 bedrms.; kit.; p. b., $10; 2 rms. $7.50; 1 rm.,$5;adlts.

INGLESIDE, 6026—2 lg. rms.; pch.; 2 bds.; $6.50-$7; 1 rm, kitns., $2.50-$4.50; warm.

LAKE Pk., 4342—1 rm. kit., adj. bath; elec. refrig. All trans. Reasonable rent.

UNIVERSITY 6159—Surf., L; 1 r. frt., 1 with pch.; frig.; clos.; r. w., reas. Ofc. bell.

WOODLAWN, 6206, 2d—3 Well furnished outside rms.; priv. bath; pch.; real kitchen.

46TH-ST., 1245 E.—1-2 rm. light kit.; elec. refrig.; private baths, Kenwood 3858.

North Side.

ARMITAGE, 1000—Attr., clean, light 1 rm. kitnts.; everything furn.; $3.50 up; gd. tr.

BEACON, 4510—New. dec. 1-2 rm., ktnt.; also comf., well furn. rms., $3; good trans.

BEACON, 4510—1-2 rm. apts.; just redecorated; well furn. r.; $3-$3.50; bus, L, surf.

BRIAR, 733—Attrac. 2 rm. apt.; light, clean; wall bed; refrig.; $7.50; adults.

BRIAR-PL., 734—Lt. hskpg. 3 rms. incl. sun par., frig.; $8; nr. Belmont Harbor; adults.

BROADWAY, 4040 — EXCELLENT HEAT. Pullman kitnt., $4; 2 rms., $6. Newly dec.

BROMPTON-PL., 757—1, 2, 3 rms.; ref.; just opened; everything new; good trans.; reas.

BUCKINGHAM-PL., 707—2 rms.; inador bed; $7.50 wk.; refrig.; adults; newly decor.

BUCKINGHAM, 622 [3330 N.]—1 rm. kitnt., adj. bath, $5; Frig. opt.; all transportation.

BYRON, 1032 [3900 N.]—2 r., Frig.; $7.50 up; 1 rm. apt., $5; sleeping rms., $3.50 up.

CARMEN-AV., 1225—1-1¼ rm. kitn.; new. dec.; priv. entrance; all tran.; $4.50-$6.50. Rav. 2350.

DIVERSEY, 935—2 rm. apts.; frigid.; excellent transpor.; near lake and park.

GRACE, 719—Beau. furn. 1 rm. kits., $5 up; frigid.; also sleeping rms.; excel. heat.

KENMORE, 4208 Apt.—Clean 1 rm.; compl. furn.; refrig.; $4.50 up; at Buena L sta.

KENMORE, 4132—3 rms. refrig. $10; 3 rms. bsmt. apt.; priv. bath, $8. Children welc.

KENMORE, 4618—KENMORE APT. HOTEL. 1-2 room kitchenettes; $5 to $10 week.

LA SALLE, N., 1525—Nr. Linc. Pk. beach; sgl.-dbl. hskpg. rms.; r. water; $2.50-$5.

LINCOLN PARK WEST, 1841 N.—2 rm. front apt.; refrig.; adults; reas.; pri. home.

MARGATE-TERR., 937—1 rm. kitnt. apts., adj. bath; also slp. rm.; reas. Rav. 4731.

MAGNOLIA, 4747—Newly decorated 3-4 rm. apts.; Frig.; porch; $8.50 up. Bus, L, surf.

MAGNOLIA, 4845—1-2 rooms; newly decorated; nicely furn.; all transportation.

MAGNOLIA, 4441—Con. 1-2-3 rooms, nicely furn.; new dec.; elec. refrig. All trans.

MAGNOLIA, 4419—1 lg. rm. kitnt. apt.; clean and comfortable; all tran.; $3.50 up.

TO RENT—HOUSEKEEPING ROOMS.

North Side.

PAULINA, N., 4123—2 or 3 lge. frt. rms.; exc. bed; heat; garage; see to appreciate.

PINE GROVE, 3610—1-2-3 rm. kitnt. apts.; new. dec. and furn.; Frig.; also slpg. rms.

SEDGWICK, 2013—Nice front rm., $3.50; also sgl., $2.50; nr. Armitage and Clark.

SHERIDAN, 5112—3 rms.; private bath; lge. porch; frig.; new. dec. $10. 1st fl.; bus, L.

SHERIDAN, 4840—2 RM. KIT., PRI. BATH; NEWLY DECORATED; REFRIG.

SHERIDAN, 4715—Newly dec. 1 rm. kitnt. apts.; elec. refrig.; adults; reas.; all trans.

SHERIDAN, 4723—Beaut. furn. 2 rm. kit.; pri. bath; also 1 rm. front; frig.; maid serv.

SHERIDAN, 4804—Warm, cozy 1-2 rm. kit.; take a look bef. rentg.; all tran.; $4.50 up.

WALTON, E., 114—Nr. Drive; nicely furn. 3 rm.; real kit. apt. Fridg.; warm; quiet; all tr.

WINTHROP, 4844—1, 2, and 3 bedrm. apts. Refrig., encl. porch, $4-$10.

WINTHROP, 5210—Redec. 2 rm. front bedrm. apt.; $7.50; 1 rm.; $4.50; slp. rms.; $3

WINTHROP, 5629—Nicely furn. 3 rm. apt.; pri. bath; frig.; also inador; adults; all tr.

WINTHROP, 5434—4 rm. bsmt. apt.; Frig.; bath; 1 rm. kitnt., $4.50; rm., $3; all tran.

1 ROOM apt.—Also sleeping rm.; $3-$4; newly dec. 1503 N. Clark. Del. 5552.

Northwest Side.

RICHMOND-ST., 1948—Clean, light room, connecting bath. Suitable 1 or 2; reas.

West Side.

CERMAK, 4100—Warm, light room; private entrance; $4.50 for one person.

KILDARE, S., 215—Near Jackson; 1½ rms.; newly dec.; private bath; Refrig.; adults.

WASHINGTON, 2719—2 rm. apt.; clean; hot water always; steam heat; reasonable.

WASHINGTON, 2673—1-2-3 nice. furn.; gas, electric free; refrig.; exc. trans.; $3.50.

BOARD AND LODGING.

South Side.

STONY ISL., 6074, 1st—Fine food; lt. rooms; all tr.; sgl.-dbl.; $25 mo. up. Plaza 6205.

REFINED HOME for yg. people; cong. surr.; ½ block 63d I. C. Reasonable. Hyd. 7709.

Northwest Side.

LE CLAIRE N., 1535—Real home in bung.; excel. meals, trans.; 1-2 gents. Merr. 3777.

West Side.

WARREN-BL., 2832—Warm rm., near bath; ex. meals; all tran. A rl. home. Mrs. Paul.

Convalescent Homes.

EXCEL CARE OF AGED INFIRM. Mental. Pensioners; $30 mo. Mid. 1605.

IDEAL for elderly persons or conv.; fine food, tray serv.; reas. Graceland 9126.

REFINED home for an eld. person. Gent. pref.; prac. nurse; has tr. Fairfax 8332.

Children.

OAKNOLL Boarding School—Ponies; $7 weekly. Ogden at Belmont, Downers Grove 1725.

WANTED—BOARD AND LODGING.

EMP. mother and son, 4; rm.-brd. and care of boy during day; N. W.; priv. fam. Albany 7522.

HOTELS AND APARTMENT HOTELS.

MAYFLOWER HOTEL
6125 KENWOOD-AV.
265 Rooms
PRIVATE BATH AND SHOWER. NEWLY FURNISHED AND DECORATED. EXCELLENT TRANSPORTATION. $6.50 AND UP.

The COMMONWEALTH
OVERLOOKING LINCOLN PARK. All outside, newly furnished rooms with bath, dining room, valet, garage. $9 PER WEEK UP. DIVERSEY-PARKWAY, JUST WEST OF SHERIDAN-ROAD. DIVERSEY 9805.

DEARBORN PLAZA
KITCHENETTE APTS., $12.50 WEEK UP. SPECIAL MONTHLY RATES. Rooms $9 per week; daily $2.50 up. Walking distance to the loop. 1032 N. DEARBORN-ST. WHI. 6464.

NEWEST FIREPROOF BLDG. NR. LOOP.
MARK TWAIN HOTEL
All rooms private tub, shower, free radio. $1.50 PER DAY UP, $8 WEEK UP. Attractive monthly rates. Garage serv. 111 W. Division, cor. Clark. Mich. 7150.

STATELY HOTEL
6150 GREENWOOD-AV. Newly decorated hotel rooms; with bath and shower. Complete switchboard and hotel service. Low rentals.

PERSHING HOTEL
DAILY $1.50 UP. WEEKLY $6 UP. ATTRACTIVE MONTHLY RATES. EVERY ROOM WITH PRIVATE BATH. Coffee Shop, barber and beauty shop. 6400 Cottage Grove-av. Fairfax 7006.

Sheridan Plaza Hotel
SHERIDAN-RD. AT WILSON. 400 rms. with bath, $1.50 to $3 daily. Weekly and monthly rates. Ph. Lon. 1900.

WELLINGTON ARMS
2970 SHERIDAN-ROAD. 1 to 5 room apts.; furnished and unfurnished; $40 up. Bittersweet 4600.

Chateau Hotel, $7.50 Wk.
3838 BROADWAY. LAKEVIEW 8310. Beau. rooms, pri. bath & showers, 2 closets. F. P. Bldg. Spec. mo. rates. $1.50 day.

LAKELAND APT. HOTEL,
4541 SHERIDAN-ROAD. Modern 1-2 room kitchenettes. Complete Hotel Service—All transp. ATTRACTIVE RENTALS.

LINCOLN PARK ARMS
2738 PINE GROVE-AV. LIN. 1400. 1 TO 3 ROOM FURN. APTS. COMPLETE HOTEL SERVICE. RATE $45 UP.

$5.50 WEEKLY $5.50.
MARSHALL HOTEL
Pri. showers, newly dec.; 4 min. to loop; comp. hul. serv. 1232 N. La Salle. Moh. 3080

1244 N. DEARBORN HOTEL.
SWIM. POOL, GYM. FREE TO GUESTS. WALKING DISTANCE FROM LOOP. $5 PER WEEK UP; $1.50 DAILY.

LINCOLN PARK MANOR,
500 FULLERTON-PARKWAY. Attr. 1-2-3 rm. kit.; newly furn.; carpet; new refrig.; compl. hotel serv. Lin. 3410.

1521 SHERWIN AVENUE.
1-2½-3 rm. apts., $50-$80; comp. md. serv., roof gar., game rm. Mgr. on prem. Shel. 1536. Hogan & Farwell, excl. agents.

WACKER Hotel—New fireproof bldg.; outside rms.; priv. bath; $7 wk. up; select clientele. 111 W. Huron-st., corner Clark.

BUENA PARK HOTEL.
4145 Broadway—350 newly furn. outside rms., $5.50 wk. up; L, bus, st. car at door.

STEVENS HOTEL, MICHIGAN AT 8TH. FOR INFORMATION PHONE WAB. 4400.

ARENA HOTEL—2342 W. Madison. Beau. rm., shr., bath, stm. Daily $1 up. Wk.$4.$5

PLAZA hotel—Clark and North-av., at Lincoln park; apts., $50-$75 mo. Sup. 2680.

CHELSEA HOTEL, 920 WILSON-AV.—Rooms as low as $5.50 a week; $1.50 daily.

OLYMPIC HOTEL, $5.50 WK., $1.50 DAY. ALL RMS. BATH, RAD. 1015 N. CLARK.

STORY Hotel, 2115 Sedgwick—24 hr. serv.; $5 wk.; spec. mo. rates; $1 day. Div. 6660

APARTMENTS AND ROOMS TO SHARE.

SHARE with Gentile girl—Modern, newly furnished 3¼ room apt.; twin beds; I. C. transportation, Hyde Park 2048.

FATHER and son wish couple to share 6 rm. apt.; West side. Phone Columbus 0392.

TO RENT—HOUSES.

Suburban—North.

NORTH SHORE houses and apartments. McGUIRE & ORR, Evanston. Rog. 3213.

TO RENT—FURNISHED HOUSES.

7 RMS.—Nicely furn.; $50. R. E. Gray, Agent. 844 S. 17th-av., Maywood. Phone 2502-W.

6 RMS.—1½ baths, pr. brick, oil ht., side drive, 2 car gar.; rears.; nr. tr. Bev. 5490.

TO RENT—RESORT PROPERTIES.

Florida.

ATTR. furnished cottage—Elec., bath, heat; paved rd. Alma Coe, Brandon, Florida.

TO RENT—APARTMENTS—GENERAL.

3 TO 6 RM. apts.—In choice loc.; mod. dec.; fast trans.; $44-$150. Central 3338.

TO RENT—APARTMENTS—SOUTH.

General List.

CHATHAM PARK
83d and Cottage Grove.
A Village of Apartment Homes.
NEW. MODERN. DISTINCTIVE.
Situated in large landscaped private park, I. C. trans. 20 min. to loop.
3 TO 5 ROOM APTS.........$47.50-$77.50
C. WALLACE JOHNSON, INC.

Open to a Select Tenancy.
2-3-4 ROOMS, $40 UP.
Modern apts.; white woodwork; canv. walls; sanded floors; will dec. comp.; nr. theatre, schools 1 blk I. C. trans. See mgr. on prem. Hyde Pk 2240. 6938-56 S. Jeffery.

1, 2, 3, 3½ Rooms.

SUBLEASE—2½ rm. 2d fl. frt., $45; 3 mo. old furn. opt.; I. C., bus. 5114 Kimbark.

TO RENT—APARTMENTS—SOUTH.

4, 5, 6, 7 Rooms and Larger.

7157 EAST END-AV., 1st flr.—Sublet; modern; 6 rms.; heated; slpg. pch.; will decorate; conc.; cor. bldg. Hyde Pk. 4778.

LARGE 7-8 rms., $55-$70—Tile baths; elec. refrig., table top stoves; newly decorated. See janitor. 4454-58 Drexel-blvd.

7736 COLFAX, 2d—6 rms., 1½ baths. DE LUXE. Reas. Sublease. Midway 2701.

UNION, 7727—Seven rooms; oil furnace; $30; 2d fl., stove heat, $25. Rep. 2373.

4-5-6 RMS., $57.50-$80. Tile bths.; mod. kit.; new ranges; ex. tra. 5319 Harper. Jan.

942 E. 56TH-ST.—Cor. apt.; 5 rms.; sun par.; inador; sublease. ORR Realty, 1315 E. 53d.

6600 GREENWOOD—5 lge. rms.; cor. apt.; perf. cond. Linol. in kit.; I. C. and L; $50.

6256 STONY ISLAND—5 rooms, $43. Across park; excel. trans. Lakeview 6480.

5 RM. APT.—Gar.; $55; available Jan. 1. 7815 S. Saginaw-av. South Shore 4091.

SUBLET 4 rm. apt.; free refr.; lgt., airy rms. $47.50. 8045 Chappel, 2 So. Sag. 5845.

5447-53 LAKE PARK—Steam heated 5 rms.; private bath. $32.50. See manager.

TO RENT—APARTMENTS—NORTH.

General List.

2000 Lincoln Park West
2-3-4-5 RMS. OPP. LINCOLN PARK.
Mod. 16 story fireproof bldg. Lg. rms. and closets; parquet flrs. Uniformed 'rman.; new kit. eqp.; exc. trans.; conv. schls., churches. Peter F. Reynolds. Lin. 3633 or Div. 0014.

1400 Lake Shore-drive
2 TO 6 ROOMS.
Gas, electricity and refrigeration free. ELMER A. CLAAR & CO., Whi. 4180.

GAYLORD APTS.
5820 KENMORE-AVENUE.
3½-4½ ROOMS, $42.50 TO $77.50. Overlooking lake; carpeted; utilities furn.; nr. L, bus, shop. district; refs. Lon. 1874.

7703 SHERIDAN-RD.—Modern 2, 3, and 4 rm. apts.; canv. walls; 1 block to lake and bus, near L and Howard-street. $37.50 up.

WELLINGTON ARMS, 2970 SHERIDAN-RD. 1 to 5 room kitchenettes, furnished or unfurnished; starting at $40. BIT. 4600.

1, 2, 3, 3½ Rooms.

1709 NORTH SHORE—Attr. 3½ rm. apt.; light wdwk.; good ventil. and sunlight avail.; Jan. 1; reas. Rogers Pk. 7605.

OUTSTANDING 2-3 rms.; gorgeous view of lake and park. THE ADMIRAL, 909 Foster.

937 MARGATE-TERR.—3 rms.; priv. pch.; lt., gas ht., elec. refrig. Ravenswood 4731.

SUBLET—1-room apt.Modern building; free gas. Frig. $32.50. Superior 0742.

2½ ROOM UNIT—Unusual apt. in modern bldg.; reasonable rental. 627 ROSCOE-ST

CHOICE 2 ROOMS; $35 UP. 517 BROMPTON [at lake, 3570 Nor.]

NEAR LOOP—3 rooms; light airy, newly decorated; low rent. 541 N. Michigan.

4, 5, 6, 7 Rooms and Larger.

4880 SHERIDAN-RD.
High grade 5 room apt.; corner building; large living room; G. E. refrig.; near lake, bus, L, surface; $55. Longbeach 8833.

843 AGATITE [4443 N.]—East of Sheridan-rd.; 4 light rooms; private pch.; newly decorated; rental $42.50. 5 rooms, $52.50. H. W. CROXTON & CO., 4732 BROADWAY.

6900 LAKEWOOD—5 rms.; corner; very lite; $55; 4 rooms; good size; $42.50. H. W. CROXTON & CO., 4723 BROADWAY

SUPERIOR, 162 E.—Near lake; spacious; unf.; completely modern; 2 bedrooms. Scientific kitchen unit; Automatic heat.

SUBLET very large 4 rms., 5 rm. effic.; liv. rm. 25x18; on lake; gd. trans.; very reas. Schutt, 1332 Birchwood. Hol. 1613.

SUBLEASE BARGAIN—To Oct. 1; 5 rms.; h. w. ht.; 1st apt., 2 flat; newly decor.; leaving town. Holly. 4343. 1264 Glenlake.

6 ROOM BARGAINS.
Choice 1st or 2d floor; nr. lake; uptown; Rogers park; $55 up. Cent. 6610.

1016 HOLLYWOOD-AV.—4 to 7 rooms; sun, slpg. porches; ½ block west of Sheridan; large rooms, overlooking lake; $55-$125.

6227 KENMORE—6 rooms; sun parlor; tile baths; new stove and refrigeration. La Comte, 1207 Glenlake, or Lin. 2717.

SAC. lease—Leav. town; 6 large, mod. rms.; 2 tile baths, tile kitchen; gar. incl.; excellent trans. 6038 N. Mozart, 2d fl.

1215 ROSEMONT-AV., 1st fl.—5 large rms.; sublease; excellent trans.; $52.50 mo.

6922-24 GREENVIEW—Nr. L and bus; 4 and 5 rm. apts.; $37.50 to $62.50. ADULTS.

MARSHALL FIELD GARDEN APARTMENT HOMES. 411 Blackhawk-st. Mohawk 2711.

2862 BROADWAY, 1st, facing Surf-st.—6 rms.; mod.; light; $55. Open. Arm. 0554.

MOD. 5 rms.—Alcove, arch. drways., table t. stv., frig.; $45. 837 Wrightwd. Bit. 5380.

2559 LINCOLN-AV.—4 LARGE, LIGHT RMS. $16 MONTH. LINCOLN 2283.

1635 TOUHY—5 rms., sun parlor, enc. rear porch; good trans.; will dec. Fra. 0353.

4 NICE, light outside rooms—Newly decorated; $18; gd. tran. 3108 Clifton, cor. Barry.

1219 GREENLEAF.
4-5 rms., newly modernized, $50-$75.

4 MOD., light rms., $45 incl. refrig.; imm. possess. 6305 N. Claremont. Shel. 8044.

5441 BROADWAY—6 large, light rms., for $25; stove ht.; gd. trans. Ph. Sup. 7912.

6612 N. ASHLAND—4 rms., 1st flr., reas.; will dec. to suit. See jan. or Rand. 0112.

5551 MAGNOLIA—4 rm. apt.; new dec.; gd. trans. and shpg.; $40-$42.50. Wel. 6160.

5060 MARINE-DRIVE—New 4 rm. apts.; lake view; 12 elevators; doorman. Lon. 5975.

4409 N. MALDEN—5 light mod. rms.; large attract. liv. rm.; sunp.; exc. trans.; reas.

4 RM. steam ht. basement apt.—Nr. park and loop; adults only. 444 Fullerton.

SUBLSE. 4 rm. apt.—Inador; col. tile bath, tile kit., canv. walls; $57.50. 2240 Morse.

TO RENT—APARTMENTS—NORTHWEST.

1, 2, 3, 3½ Rooms.

3 RM. apt.—Heated, refrig., cabinet sink; all modern conveniences. See Mr. Edmundson, 6802 W. George, after 6 p. m.

4, 5, 6, 7 Rooms and Larger.

6 BEAU., light rms.—Stove heat; oil heater; furnished. 3233 Palmer. Spa. 3543.

2859 MASON-AV.—For rent, 6 rooms, $35; newly decor. CATINO. Pal. 7896.

TO RENT—APARTMENTS—WEST.

General List.

2, 4, AND 4½ room modern apts.—Fronting Garfield Park. 268 N. Hamlin-av.

1, 2, 3, 3½ Rooms.

SUBLEASE—Bsmt.; htd. 3½ rm. apt.; rent $20; must sell furniture incl. all hsehld. goods; $35. Address C 138, Tribune.

3 RM. basemt. apt.—Bath, stm.; $25. Call evs. at 4539 W. Congress or Well 0120 dys.

4, 5, 6, 7 Rooms and Larger.

4 RMS.—Frt., new refg.; Ven. blds.; stv. ht. $20; adults. Inq. store, 1159 Adams.

TO RENT—APARTMENTS—SUBURBAN.

NORTH.

Evanston—15 minutes to loop.

498 SHERIDAN-RD.—5 and 6 lovely, large rms.; 1¾ story living rm., 24 ft. long; woodburning fireplace; 2 tile baths. Mr. Raymond, ROGERS PARK 0458.

WEST.

Oak Park—14 minutes to loop.

600-12 N. AUSTIN-BLVD.
5 rms. and sunparlor; G. E. refrig.; well maintained bldg. Adults..............$60
With modernized kitchen...............$65

EXCLUSIVE APTS.—4-5-6 ROOMS. Strictly modern. Randolph 2574.

WANTED—TO RENT—APARTMENTS.

4 RM. apt.—Northwest side; good location; must be reas. Address C 89, Tribune.

TO RENT—FURNISHED APARTMENTS.

(See Also Hotels and Apt. Hotels.)

SOUTH.

SARANAC APT. HOTEL,
5541 EVERETT-AV.—2-3 rm. apts.; best equipped; full hotel service; reas. rates.

THE GROSVENOR.
5220 Kenwood; 2-2½ rm. apts.; full hotel serv.; choice loc.; nr. I. C. trans.; reas. rates.

7254 JEFFREY-AV.—NEWLY DECORATED 2 rm. apts.; nicely furn.; free refrig.; gas; electricity; wkly maid service; a real home

2½ ROOM KITCH. APTS. $45.
Luxurious apts. Choice blvd. location. CARYL COURT APTS., 4537 DREXEL-BL

3 RMS., furn.; tile bath, shwr.; canv. walls; ample closets; gas light, refrig. incl.; $60. Jan. 1. Nr. I. C. 1204 E. 82d. 1st.

5463 KIMBARK—3 Rms.; very attr furn. Priv. bath; frig.; $45 mo.; $11 wk. Adults.

6419 HARPER, 3d—4 outside rms.; new. furn.; $50; I. C., surf. Fai. 5521 or Hyd.5422.

7 RMS.—Venetian blds.; table top stove; Frig.; all trans.; reas. Hyde Park 9845.

MINERVA CREST APTS., 6540 Minerva—1-2 rm. kitnt. apt.; fireproof; good transp.

810 HYDE-PARK-BLVD.—2-3-4 r. apts.; all pri. baths; $30 up. Also wkly. Ken. 0940.

5112 CORNELL-AV.—4 room apt.; bedroom and inador; near I. C. transportation.

Test Your Facts Answers

Here are the correct answers to today's "Test Your Facts" questions:
1. [c] One time [because of the earth's journey around the sun].
2. [c] Northwest Africa.
3. [c] Rudyard Kipling.
4. [c] West Virginia.

TO RENT—FURNISHED APARTMENTS.

SOUTH.

A RARE OPPORTUNITY.
For sublease, seven room furnished apartment, 7000 South Shore-drive: directly across from the South Shore Country club. Newly furnished and decorated. This is one of the most beautifully furnished apartments on the south side. Can be seen by appointment only. Telephone Plaza 3500.

THE WHITFIELD
A residential apartment hotel of repute, offering smart units of 1½, 2 and 3 rooms furnished in the modern manner.
ATTRACTIVE RENTALS.
5330 HARPER-AV. PLAZA 2810.

Midway Drexel Apts.
6020 DREXEL-AV. DOR. 7080.
Artistically furnished 2-3 room suites. 8 story F. P. bldg.—At Midway, U. of Chi. Compl. service free—Rates from $50 mo.

ALYCE APARTMENTS,
4756 DREXEL-BLVD. Nicely furnished 2 and 3 room kitchenette apartments. Moderate rentals. INSPECTION INVITED.

WILMA-LOU APTS.
1238 E. 46th-st.—Modern 2 rm. dinette apts.; tile bath, shwr.; new. furn.; refg.; maid serv.; I. C.; $40 up.

5519 KENWOOD—1-2-3 rms.; newly dec.; free light, gas; $16-$35; good transp.

NORTH.

THE SHERIDAN SURF
425 SURF-ST. NEAR SHERIDAN-RD.
Distinctive 2 and 3 room apts., tastefully furnished; full sized kitchen and dinettes, with French doors, built-in kitchen cabinets, large dressing room and closets; refined atmosphere; 24 hour switchboard service; rates include gas, light, refrigeration, windows washed.
DIRECTION: DOWNS, MOHL & CO.

3½ ROOM PENTHOUSE.
with 2 baths, inador bed in living room, twin beds in bedroom, dinette, kitchen, private terrace and entrance hall. Attractively furnished. Complete hotel service. 2738 PINE GROVE-AV. LIN. 1400.

COMMONWEALTH APTS.
BETWEEN FULLERTON AND BELDEN. 2 or 3 rm. apts., distinguished for their size, location, furnishings. POPULAR rentals; 24 HR. HOTEL SERV. 2322 COMMONWEALTH-AV.

IF YOU LIKE quiet, quality, convenience. 1-2-3 room kitchenettes. THE SHEPPERD APTS., 6822 N. Ashland. She. 2734.

$37.50 AND UP
1-2-3 rm. apts.; nicely furn.; daily maid service; near transp. 840 MONTROSE-AV.

2½ Bedroom Apts., $55 Mo.
Compl. hotel serv. free. Beau. furn.; few 1 room apts.; ex. trans. 3933 Clarendon.

TWO 2 rm. apts.—Beautiful new furnishings; with or without private bath; finest trans. 842 Fullerton. Diversey 2327.

1½ ROOM KITCHENETTE APT., $45. Tastefully decor., carpeted; 24 hr. serv. NORTH PARK HOTEL, 1936 N. CLARK.

BRYN MAWR BEACH apts.—2½ rooms, nicely furnished; gas, light, refrigeration free; good transp. 5539 Winthrop. Edg. 7354.

2136 LINCOLN PARK WEST—On the park; 1, 2 and 3 room kitchen, apartments, from $60. Complete service. Swimming pool.

REAL bargain—5 rms.; 2 bedrms.; reception hall; sun par.; modern kitch.; compl. furn.; accommodate 6; $100. 4310 Clarendon.

WELLINGTON, 534—Lovely 2-3-4 rm. apt.; $8-$15; beau. frt. studios, bath, frg..$12.50

A COZY little apt. in walking dist. loop; ideal for 2; beau. furn. 32 Bellevue-pl.

BUENA, 755—Cor. Clarendon; 53 bus; beau. frt. 2-3 rm.; frig.; $35-40; kits.. $20 up.

4639 MAGNOLIA—1-2 rm. apts.; pri. bath clean and well heated; adults; wk. or month.

LA SALLE, N., 1224—2 rm. furn. kitnt. apt. Elec. refrign.; $6.50 wk.; new. dec.; nr. lp.

FARWELL, 1662—3 nicely furn. rms., G. E. bedrm., inador. free gas; gd. trans. Reas.

432 BELMONT—1½-2½ rm. apts.; furnished; nr. lake; swbd.; maid service. Preferred loc.

4-5 RMS.—Sun par.; G. E. rfg.; well furn.; ext bed; L. lake, bus; reas. 5314 Winthrop

940 WINONA APTS. 5100 N.—Beautiful 2-3 rm. kitnt.-dinette; near lake; exc. transp

732 BITTERSWEET Apts. [4100 N.]—Beau. 2-3 rm. kit. apts.; md. svc.; swbd.; nr. lk.

857 N. DEARBORN—2 room kitnt. apt.; private bath; $10 weekly. Delaware 7519.

195 E. CHESTNUT—2 rm. studio apt.; walking dist. Loop; $15 wk.; monthly rate.

104 E. WALTON—Newly furn. and dec. kitnt. apt.; tile bath; $11.50 wkly.; smaller, $10.

NEWLY decorated 2, 3 and 4 room apt. Deming Arms Apt., 519 Deming-place.

LINCOLN PK. WEST, 1919—2 r.; auto. h. w., lgt., gas, linens, etc. furn.; exc. trans.

3 RMS.—Accom. 4 persons; very clean; L, exp., schls.; $48. 6721 Glenwood. Bri.4428.

4 ROOMS—Wht. wdwk.; shwr.; ½ blk. Lake, L, bus; fr. gas, ref.; $58-$60. 1333 Touhy.

NORWELL HOTEL, 154 W. North-av.—1½ r. kit. apts.; $42.50; daily maid; 10 min. loop.

STUDIO apt.—Newly furn.; suitable for couple; util. free; walk. dist. Del. 5863.

MONTROSE, 944—2-3 rm. apts.; lge. lite, beau. furn., dec.; maid, ph. serv.; $40 up.

647 SHERIDAN—2 and 3 rms.; furn. or unfurn.; gd. transp.; ⅛ block to park.

3 ROOMS—Private bath; frigid.; hot water heat; near Cubs' park. 3627 Wilton-av.

KENMORE-AV., 4834, 1ST—Choice 5 rms., lge. closets, pch., gen. elec., gar.; gent'men.

ATTRAC., spacious 4 rm. apt.—Restricted bldg.; all transp.; $55. 1700 Greenleaf.

NORTHWEST.

2552 MONTROSE-AV.
2 rm. furn. apt.; free gas, elec., refrig.; reas. rent; home atmosphere; good trans.

LOGAN SQUARE—2746 N. Kimball, 4 light, cln rms., 2d flr.; refg.; well furn.; all tran.

WEST.

OAK PARK—CHATEAU HOTEL.
1-2-3 rm. kit.; twin beds; swbd.; gentiles. 330 N. Austin-blvd. Vil. 8500; Aus. 8510.

3459 JACKSON-BLVD.—Front 2½ rm. kitnt.; refrig., gas, light; all transp.; $8.50 wk.

SUBURBAN.

BEST furn. 4 rm. apt. in Oak Park—Nr. hi. schl. and L; cab. sink, table top range; tile bath, shwr.; $75. Vill. 9220.

TO RENT—STORES.

South Side.

EXPERIENCED restaurant man or woman will succeed at this ideally loc. store next to "I" terminal, surf. line, schl. shopping center and dr.'s offices. Has been rest. for 20 yrs. 514 W. 69th-st.; rent, $75. McClun, 217 W. 63d-st. Went. 1844.

1970 E. 73D, nr. Jeffrey—Stm. ht.; ideal for hardware, variety, lunch, cigars, shoe repair, dry goods, repair shop, florist.

5 W. MARQUETTE-RD.—Gd. loc. for meat mkt. D. F. Duffy, 6704 State. Went. 1782

Southwest Side.

2944 W. 63D-ST.—Store; $55.00. See Janitor or call Randolph 3081.

Northwest Side.

3120 N. CICERO—27x46 chain store loca.; htd.; suited for hardware, dry goods, grocery; will divide. Eheim. Palisade 5486.

S. W. COR. Harding and Division—Suitable delicatessen, florist, hardware, barber; stm. heat; $35 month. Lincoln 2283.

3903 W. DIVISION.
Occupied by tailor 10 yrs. Van. 8096.

TO RENT—OFFICES AND SHOPS.

Central.

32 N. STATE, S. W. cor. Washington; fireproof bldg.; one floor; also attractive offices; north light; night service; center Loop; single room furnished, $20; with reception room, $35 up; beautiful desk space. Phone, steno. SWIGART & CO., Room 601.

FURNISHED PRIVATE OFFICES. $15 PER MONTH. TELEPHONE SERVICE AVAILABLE. SUITE 420, 82 W. WASHINGTON-ST.

333 N. MICHIGAN-AV.—Mail-phone service. Telephone Secretarial Serv., Inc. Fra. 7100.

FURNISHED private offices; telephone; also display room; reas. Call Webster 2474.

OFFICE, display, or laboratory space. 154 E. Erie-st. Whitehall 6026.

Outlying.

S. E. CORNER Deming and Clark-st.—Old established physician's office over live drug store. Lincoln 2282.

2401 LAWRENCE—Desir. light office space, suitable doctor or dentist. Central 4824.

SPORTING GOODS.

FOR sale—Brunswick 5x10 pool table, with gulleys. 3353 Madison. Van Buren 7571.

DOGS, CATS, BIRDS, PETS.

BIRDS.

SINGING CANARIES FOR XMAS. WARBLERS, ROLLERS, CHOPPERS, CINNAMONS, RADIO TRAINED SINGING CANARIES, YORKSHIRES, NORWICH and WHITE SINGING CANARIES. Canaries with songs of the wild and red bird; every singer is a full trained song bird. Singing canaries with loud, medium, and soft-toned songs. Bird cages, large variety to select from; designs in chromium, bronze, other colors and period type. BUSKEE'S HOUSE OF SONG BIRDS. OPEN EVERY DAY TILL 10 P. M. 5134 IRVING PARK-ROAD.

GUAR. SINGERS—TROPICAL FISH, MARTIN'S, 6310 DORCHESTER-AV.

WARBLERS, choppers—Exc. song; private; $5 up. Rogers Pk. 5294. 1526 Highland-av.

CANARIES—50 to choose from; 1 price, $5. Guar. Call bef. dark. 3015 N. Oak Pk.-av.

DOGS.

Airedale Terriers.

REGISTERED male—22 mos., reas. Glenlake Kennels, Waukegan-rd., Glenview.

Boston Terriers.

SEE THESE perfect marked Ch. bred Boston pups—2-9 mos. Priv. 6714 S. Elizabeth-st.

BOSTON toys—Female; grown; pedigreed; private; $15. 2864 Elston-av.

PEDIGREED puppies—Two to six months old; private; reasonable. 1120 Addison, 3d.

CHAMPION bred screw tl., bat ear, pf. mk., tiny female puppies, $10 up. Drexel 7817.

Bull Terriers.

BULL terriers—Ped.; 3 mo.-1½ yrs. Dr. W. P. Tague, Antioch, Ill., or phone Bit. 7266.

Dachshunde.

BEAUTIFUL red dachshunde puppies—Reg. Lindenhof Kls., Waukegan-rd., Glenview, Ill.

3 MOS. old thoroughbreds—Reas.; will hold until Xmas. Palisade 8765.

RED, male, 6 mos.; reg. son of Berndt Von Plater Schulhous. Mid.7937. 2034 E.72d-st.

Dobermann Pinscher.

SPECIAL SALE. DOBERMANN PUPPIES—Red and black. 4 MOS. TO 1 YR. 17519 S. HALSTED.

BEAUTIFUL Dobermann puppies; reas. Lindenhof Kls., Waukegan-rd., Glenview, Ill.

German Shepherd Dogs.

BLACK and tan puppies—5 weeks, $15 each; not A. K. C. reg. Kenwood, 6238 after 6.

GERMAN shepherd puppies—From pedigreed stock. 445 E. Erie-st. Whitehall 4770.

Great Danes.

YOUR FUTURE GUARDIAN—Beautiful black female, champ. ped.; 5 mos. old; loves children; cheap to good home. Wilmette 410

GREAT Dane pups—Strong, healthy; reas. Lindenhof Kls., Waukegan-rd., Glenview, Ill.

FULL BLOODED Pedigreed Great Dane Puppies—7 WEEKS OLD; reas. 2556 Diversey.

Kerry Blue Terriers.

HIGH QUALITY TERRY BLUE TERRIERS and Scottish terrier puppies; 6 months old; reasonable. Tinley Park 269.

Pekingese.

PUPS—12 wks. up; all colors; $15 up; stud serv. 8229 S. Perry. Vincennes 7789.

Pinschers Miniature.

ADORABLE miniature pinscher pups—Ped.; private; reas. 2840 N. Maplewood-av.

Scottish Terriers.

DARLING black Scotties. Healthy, reg., ped., 2 mos. Reas. 7440 S. Euclid-av. But. 0259.

Setters (Irish).

PEDIGREED Irish setter pups—7 weeks old; good breeding; private owner. E. A. Dahlberg, 8448 Dante-av. Ph. Regent 8178.

Spaniels (Cocker.)

COCKER spaniel pups—Champion stock; reg. A. K. C.; reas. 6609 Drexel, 2d apt.

BEAUTIFUL black ped. cocker pups, 3 mos. A. K. C. reg. Priv. 125th and Ridgeland-av.

HEALTHY home raised pups—Elig. AKC; priced to sell. 7937 W. 46th-st., Lyons.

BEAU. variety cocker pups—Chp. to good homes.; reg. ped. 441 South-bl., Oak Park.

COCKER pups—Black and buff; reg. A. K. C.; reas. 1436 N. Artesian, 2d fl. Bru. 3681.

COCKER PUPS—A. K. C. REAS. J. REILLY, 1 MI. NO. OF ROSELLE, ILL.

2 MALES, 7 MONTHS, trained; also puppies. Black; AKC; reas. 8936 S. Racine.

Spaniels (English Springer).

PUPS—Ped. A. K. C.; 8 wks. up; field and bench stock. 5625 S. Hamilton. Rep. 7197.

West Highland White Terriers.

WHITE scotties—Exc. pets; 5 mos.; champ. stk.; reg.; reas. 4246 N. Ashland.Gra.0543

Dogs—Miscellaneous.

500 HEALTHY PUPPIES.
VISIT THE LARGEST FIRST. Cockers, Springers, Scotties, Wires, Chows, Bulls, Poms, St. Bernards, Police, Collies, Sheps, Fox Terrs., Spitz, Huskies, Black and tans, Mexican Toys; many others. Street cars to our door. 10780 INDIANAPOLIS-BL. OPEN 10 P. M.

9537 S. WESTERN.
Christmas special. Puppies; no reas. offer refused. Bostons, Scotties, Wires, Cockers, St.Bernards, Setters, Chows, Springers, Collies, Sheps, Toy Fox, Spitz, Danes, Polices; watch dogs; Persian kittens.

COCKERS—Wires, Bulls, Collies, Shep., Police, Fox Terr., Toy Terr., Spitz, Dalmatian, Eng. Setter, many others. Watch dogs. Pers. Kittens, Canaries. 6419 Cottage Grove. Open 11 p. m. and Sun. We buy.

XMAS SALE—100 TO PICK.
All ages and breeds, $2 to $15. Broke. Beagles, Setters, Springers. Trial. Open until 11 p. m. 524 N. Cicero-avenue.

SELLING 200 dogs—Sheps, fox terr., wires, scotties, cockers, springers, airedales, others. 2413 W. NORTH-AV.

WIRES, Bostons, Fox, Irish, Black-Tan, Police; nothing over $12; low as $3. 2642 S. Cicero.

BREEDERS KENNELS.
XMAS pups and grown. Wide selection. We also buy. 7920 S. Chgo. nr. Stony. Reg.3191

LORING'S FOR BETTER XMAS PUPS. Fine selection. All breeds. Low prices. River-rd., 1 bl. N. Irving Pk. Fra. Pk. 2174.

FOR BOARD BILL—Toy fox terrier; pekes; English setter; Collie, 2867 N. CLARK-ST.

PUPPIES of all pop. breeds, $3-$5; mixed pups, $1. 834 Milwaukee-av. Open eves.

LEGAL NOTICES.

PUBLIC NOTICE.

NOTICE OF PROPOSED FILING.

TO PATRONS OF THE ILLINOIS BELL TELEPHONE COMPANY:

The Illinois Bell Telephone Company hereby gives notice to the public that it has filed with the Illinois Commerce Commission an addition to its tariff providing for the establishment of regulations and rates for Channels for the Transmission of Recorded Music in connection with Loud Speakers and of Programs for Sound Recording.

A copy of the proposed filing may be inspected by any interested party at any business office of this Company.

All parties interested in this proceeding may obtain information upon this matter by addressing the Secretary of the Illinois Commerce Commission at Springfield, Illinois.

ILLINOIS BELL TELEPHONE COMPANY,
By B. R. Cooper.
General Commercial Manager.

PUBLIC NOTICE
To the Patrons of the Illinois Bell Telephone Company:

The Illinois Bell Telephone Company hereby gives notice to the public that it has filed with the Illinois Commerce Commission revised tariff sheets reducing the charges for service between Chicago and Palos Park, Illinois, and extending Metropolitan Service to include Palos Park. Copies of the proposed tariff sheets affecting Palos Park subscribers may be inspected by any interested party at the business office of this Company located at Orland, Illinois. Copies of the tariff sheets affecting Chicago subscribers may be inspected by any interested party at any Chicago business office of this Company. All parties interested in this proceeding may obtain information as to time and place of hearing upon this matter by addressing the Secretary of the Illinois Commerce Commission at Springfield, Illinois.

ILLINOIS BELL
TELEPHONE COMPANY,
By B. R. COOPER,
General Commercial Manager.

BUILDING MATERIALS.

Lumber.

Chicago's Largest Wrecking Job. Monroe & Market-st. For sale on premises. COMPLETE LINE OF USED LUMBER. Timbers 3x6 D. & M. Maple Flooring, etc. SPECIAL—Shelving..........$25 per M. FEDERAL WRECKING CO. 7437 S. Western-av. HEMlock 7744.

CHRISTMAS SPECIAL.
PING PONG tables, top and base....$8.50
GARAGE DOORS, per pair...........$8.50
⅝" Insulation Paintcote..........$32.50 M
CITY WRKG. & LUMBER CO., 2301 S. Pulaski. Lawndale 3010.

Heating and Plumbing Supplies.

NEW grates for Pacific boiler. LAWNDALE 8600.

BOOKS.

Buy Books for Christmas
Away from the crowded stores. Books and Christmas cards at special prices. RITTER'S BOOK SHOP ROOM 1213. 58 E. WASHINGTON.

REAL ESTATE—APARTMENT BLDGS.

South Side.

DE LUXE 6 APT.
AND WE DO MEAN DE LUXE.
It's a "knockout buy" at only $21,000; Chatham Fields location; 3 4s, 3 5s, tile baths, tile kitchens, canvas walls, 3 car brick garage; Krueger, Rad. 7300.
DONALD F. MOORE. 7748 S. ASHLAND.

One of the Finest 3 Apts.
6 rm. oct. front; canvas walls; large rms.; col. tile baths; $11,000; show any time. SUTTON & PETERSON, INC., Tri. 6217.

HOTEL CLOSE-OUT.
33 rooms, South Shore; I. C. trans.; mod. bldg. In-a-dor beds, priv. baths, showers, Inc. $9,600. Mtg. liquidation. Pr. $18,500. 1ST NATL. FIN. COR. 33 N. LA S. Fra.9298.

BONDHOLDERS Liquidation. Modern 3 flat. 6x6x6. 1½ baths. 3 car brk. gar. Garfield-blvd. nr. Ashland. Exceptional bldg. Price $11,500. JOHN McCARTHY, 1405 W.63d. REP.5000

$1,000 DN. BUYS dandy brick 2 flat, 6-6 rms., hot water heat, new stoves and refrigs., garage, full price, $5,500. Wierenga and Ottenhoff 7110 Halsted. Stewart 5687.

FORECLOSURE—3 FLAT brick, 5 rooms; steam heat; 3 car brick garage; near 79th-Rhodes. $12,750. Stewart 3603.

LIQUIDATION of estate—2 apt. bldg. near 64th-Normal; must be sold at once. Call for appointment. BEVERLY 8286.

NR. 79TH-ASHLAND—3 flat brk.; tile bath; brk. gar.; exc. cond.; FHA tms. Hem. 7900.

10629 CALUMET—3 flat brick; 3 car gar.; 14 yrs. old; barg.; may trade. Went. 0688.

Southwest Side.

OWNERSHIP MUST SELL
Cor. 18 apt. bldg., front on Douglas-blvd. Well built. Low taxes and expense. Cash req., $6,000, on low pur. price of 4 times income.
APPLEGATE & CO. STATE 9200.

North Side.

INSPECT THIS 3 APT.
5 rms. each; Dev.-Western; nr. beaut. Indian Bd. Pk. Rents $60 each; less than $5,000 cash required.
BURKE & LYNN.
2336 Devon-av. Rogers Park 7800.

DE LUXE 15 APT.
Modern; tile baths; 3½ and 5 rooms; income $9,372. Splendid condition. Produces fine net. Attractive price. ARTHUR KRUGGEL & CO. 4931 Broadway. Longbeach 5531.

MODERN N. Edgewater 2 apt.—Spacious rms.; h. w. ht.; nr. all schools, shopping and transp. Only $8,500. Bri. 3508. JACOBS & JACOBS, INC. 2750 DEVON.

21 APT.—Cor. bldg.; in Ravenswood; inc. $11,000. Price $40,000. Excellent terms. G. DETTE, 1922 Irving Park. Buck. 2015.

EDGWTR.—Mod. brk., 6 apt. 5's; 4 c. gar.; inc. $3,900. Barg. for quick sale. Lon. 3354.

80 APT.—200x150 ft.; fine loc.; rt. $43,200; cash and trade; equity at 4x rt. Lou. 5332.

30 APTS.—9 yrs. old; 4 5s; tile kit., bath; inc. $24,700; pr. $127,000. McVey.Bri.4100

6/5; INC. $3,780; 2 car brk.; full price $17,000; terms. McVey, Bri. 4100.

6 APT.—Near the lake; price $14,000. John T. Wheeler & Co., Franklin 1424.

24 APT. court bldg.—All 4s, conv. trans., shopps. Inc. $10,100; pr. $35,000.Wel.4466

10 APT.—4-5 rms., rental, $5,400. Price, $24,000. $3,000 cash req. Sheldrake 8820.

Northwest Side.

Properties in Excellent Physical Condition at Liquidation Prices

4910-16 NORTH KEDZIE-AVENUE.
24 4-room apartments.
Gross income $10,200.00.
Price $35,000.00.

3767-3801 NORTH PULASKI-ROAD.
8 apartments; 2 stores.
Gross income $2,950.00.
Price $13,500.00.

3214-16 ARGYLE, 5001-03 SAWYER.
3 6s; 3 5s; 6 4s; 1 5 bsmt.
Gross income $7,230.00.
Price $28,000.00.

315-23 SO. CENTRAL, 5564-74 GLADYS.
12 5s; 15 4s; 3 2½s; 1 4 bsmt.
Gross income $17,670.00.
Price $70,500.00.

3900-06 ARGYLE.
5002-10 N. SPRINGFIELD.
6 4s; 12 3½s; 9 2½s; 1 4 bsmt.
Gross income $12,600.00.
Price $47,500.00.

4456-58 MAPLEWD., 2537-43 SUNNYSIDE.
15 2½s; 1 2½ bsmt.
Gross income $5,790.00.
Price $26,500.00.

3539-41 LINCOLN, 1862 BERENICE.
2 stores; 2 5s; 2 3½s; 2 2½s.
4 car brick garage.
Gross income $3,725.00.
Price $14,500.00.

4334-38 W. LAWRENCE,
4806-10 N. LOWELL.
4 stores; 6 4½s; 4 3½s.
Gross income $7,200.00.
Price $32,500.00.

Several Larger Properties Not Listed. Co-operation with Brokers.
CARL H. BORAK, AGT.
33 N. LA SALLE-ST.
CENTRAL 4877

A FINE BUILDING
This massive brick 2 flat has recently been reconditioned thruout; 5 lovely rms. each apartment; 2 hot water htg. plants; desirably located nr. North-av.
PRICE $8,250—CASH $1,400
ALBERT F. KEENEY, REALTOR.
5612 NORTH-AV. MERRIMAC 4300.
Open evenings till 9—All Day Sunday.

NORTHWEST'S BEST BUY
6 apt.; 5 rms. each. income $300 mo. Lot 60x140. 2 blks. to L sta. in Ravenswood Manor. Will recommend $14,500.
BURKE & LYNN.
4747 N. Kedzie. 2336 Devon.
Irving 7120. Rogers Park 7800.

WIDOW must sell 2 flat brick; 5-5; h. w. ht.; 2 car brick garage; on Keystone north of Lawrence. Price $7,000, cash $3,200. Can be refinanced. GREGOR, 4200 Lawrence. Pal. 1461.

XMAS SPECIALS.
1½ sty. brk.; 5-4; h. w. ht.; gar.; also 1½ sty. fr.; 5-6; stove ht.; rt. $43 mo.; $500 dn. J. F. Pagano & Co., 3343 Irv. Pk.

BARGAIN READY FOR DELIVERY.
15 apts., 4 stores; income $8,700; good location. Price $33,000. Requires $13,000 cash. Mr. Chesser. Pensacola 2600.

$750 DOWN.
4738 N. Kildare. 2 flat brick.
S. O. Stone & Co., 4503 Milwaukee. Pen.2979

PORTAGE PK.—2 flat br. 5-5 rms.; 2 htg. plts.; gd. cond. Pr. $7,500; tms. Kil. 5161.

$650 CASH, $38.50 mo. buys 2 flat brick; rent $65. 5525 North-av. Merr. 6003.

2 APT. brk. — 5-5 rms.; h. w. ht.; $7,500, tms. Port. Pk. brk. bung., $5,350, tms. Pal. 7200.

33 APTS. and 5 stores; gross income $15,500; price $60,000. Phone Irving 1808.

West Side.

SACRIFICE—1227-29 W. Chicago-av.; brick cor. 12 flats; 2 stores; storage loft; pr. $9,500; clear [small trade]. Normal 3768.

REAL ESTATE—BUSINESS PROPERTY.

South Side.

47TH-STREET, NEAR HALSTED—3 new one story stores. Large garage. Rental $780. Easy terms. $6,000.
R. M. O'BRIEN & CO.,
111 W. Washington-st. Ran. 3062.

2 STORY cor. stores; offices; all good tenants; incl. A P Super-Mart. Nets $8,000. $20,000 will handle. Mr. Talcott. Rad. 0100.

6 STORES, 3 APTS. $16,000.
S. of 79th.; 2 sty. brk. Olson. Rad. 0104.

North Side.

Northwest Side.

REAL buy—2 sty. br. bldg., 2 stores, 2-6 rm. flats, base. Elston nr. Pulaski. Full pr. $7,450. John Krohn Co., 5339 Lawrence.

2 STORY fr.—1 store, 3 apts; inc. $1,008; price $3,500. Logan Sq. loc. Belmont 0001.

REAL ESTATE—HOUSES.

South Side.

$500 BUYS 7 rm. res. nr. 64th-Normal; balance terms. Peters, 7923 South Park.

RECONDITIONED—6 rm.; h. w. htd. bung.; 2 car gar. 7750 Vernon. Bargain. Ced. 1602

$450 DOWN—Tremendous sac.; de l. 6 r. home; tile bath. 1730 E. 84th-pl. Mid.2492.

Southwest Side.

$1,000 CASH entitles you to a real buy—6 rm. brick bung.; h. w. ht.; 2 car garage; choice loc.; easy terms on balance. Full price only $5,900.
F. H. HALVORSEN CO.
3145 W. 63D-ST. HEMLOCK 4300.

North Side.

RESIDENCE on HOOD-AV. Near GLENWOOD 7 light rooms; new oil burner; nice yard; garage; a fine home; only $6,900; terms. Walter T. Larson, 5159 N. Clark, at Foster

FULLY recond. Rog. Pk. 6 rm. brk. bung.; tile roof; 2 baths; $895 down. Rog. 6500.

6 RM. bung.—Full price $4,950, terms. Owner transferred; im. poss. McVey, Bri. 4100

LOOK at 1837 Berteau—7 rm. home; h. w. ht., 37 ft. lot; priced to sell. Ran. 0960.

Northwest Side.

4 ROOM, year old house—Needs some interior work; $100 down, balance small monthly payments. Address F Y 424, Tribune.

6 RM. OCTAGON brk. bungalow—H. W. ht.; 35 ft. lot; brk. gar.; $5,500. Pens. 2600.

$100 DN., $22.40 per mo. pays for a lovely 4-6 rm. house. Address G B 344. Tribune.

SICKNESS compels sale—Rav. Manor res.; 7 rms., 1½ baths; side drive. Juniper 5410.

9 RM. Georgian Corner, attached gar. $9,200. A. J. Schorsch & Co. 6059 Irving Park-rd.

REAL ESTATE—HOUSES.

Northwest Side.

4100 N. LOWELL-AV.
6 Room Residence.
Completely Rehabilitated.
Price $3,500.00.
CARL H. BORAK, AGT.
33 N. LA SALLE-ST. CENTRAL 4877.

$6,200—INCL. ALL FINANCING.
Large 6 rm. corner brk. home; 37 ft. lot; new Holland forced furnace; 2 car gar. $1,300 CASH; $43.78 MO., INCL. TAX. A. J. Schorsch & Co., 6059 Irving Park-rd.

4758 N. KEYSTONE—7 room bung.; h. w. ht.; large living rm.; woodburning fireplace; 2 baths; gar.; $5,500; FHA terms. Sullivan, 4421 Milwaukee. Pensacola 7112.

1½ STORY frame—$3,900; $390 cash, bal. $27 mo.; other bargains. Clyde B. Reed Co., 5752 Irving Pk.-rd. Ave. 6447.

3252 NEWCASTLE—New 5 rm.; dbl. insul.; glass tile kit., bath; knotty pine porch; quality thruout; $9,300. Catino, Pal. 7896.

West Side.

4 ROOM HOUSE. $100 DOWN.
Monthly payments to suit; 2 unfinished rooms upstairs; short distance from Oak Park. Address F Y 420, Tribune.

2240 JACKSON-BLVD.—18 rm. rmg. hse. Rt. $60. $4,100. E. Z. tms. Martin, Rltr., 741 N. La Salle.

HOUSES BUILT TO ORDER.

$100 DN., $22.40 per mo. pays for a lovely 4-6 rm. house. Address G B 343, Tribune.

BEAU. arch. brk. bung.; pr. $3,950; sm. dn. pay.;plans,models.Ap. 3558Archer.Eves.,Sun.

REAL ESTATE—VACANT.

South Side.

CLEAR LOT—On 89th-place; only $100. FRANK DE LUGACH, 2339 W. 95th-st.

North Side.

ROG. PK. vacant, ripe for bldg. All improvemts. in and paid, $750. Mr. Lind, Bri. 4000.

Northwest Side.

SACRIFICE—50 ft. North-av., 7700 west; ripe for business; 80 new homes built 1940. Leiber, 7616 W. North. Mer. 2420.

REAL ESTATE—SUBURBAN—SOUTH.

Beverly Hills—20 minutes to loop.

2 STY.—4 bedrm., sun rm., tile kitchen, 1½ baths, stoker; nr. R. I. $11,000. Bev. 5000

Harvey—27 minutes to loop.

120 W. 155TH-ST.—6 rms.; 82x135; $150 down, $28 month. Ph. Midway 2492.

90X120 GARDEN homesite—FHA loan; $50 cash; terms. Address L X 202, Tribune.

Midlothian—31 minutes to loop.

SACRIFICE quick sale—Mod. 7 rm.; 2 baths; gar.; 1 acre. Harvey 3363.

General—Suburban South.

OWNER leav. town; fine home in beau. Lincolnshire; wooded fairway lot; 5 rms. finished, 3 rms. unfin.; air cond.; real barg.; easy tms.; I. C., 37 min., 16c fare. Mid 2492

$50 DOWN—Fine home in I. C. sub.; air cnd.; 80x125 lot. Address M H 58, Tribune.

REAL ESTATE—SUBURBAN—S. W.

General—Suburban S. W.

SACRIFICE—WORTH $7,000.
Must sell quickly. Attractively designed, new modern 5 room residence [space for 2 additional rooms]; natural fireplace; full basement; attached garage; Rock Island sta. 2 blks.; exceptionally large, well arranged, landscaped premises; swings, slides, etc., for children; completely fenced for safety; no spec. assmts.; low taxes. Owner will accept reas. offer. Terms to suit. For appointment write agent.
Address M A 458, Tribune.

JUST MADE AVAILABLE TO PUBLIC.
Large new low cost housing project. Paved Roads, Electric. Low Rate Tax. 1¼ Acre Farms, $475; $95 cash. Homes, Land, Pltry. Bldg. $1,875, terms. W. 95TH-ST. AT ROBERTS-RD. One Mile West of Harlem-av. Visit Sunday. Phone Rand. 3750. Daily.

DESIGNED FOR PEOPLE LIMITED INC.
New Homes. Plenty of Land. $1,750, tms. Wide Deep Garden Farms, $345, terms. Visit Sunday. Daily 11 to 6. Paved Rds., Electric, Trees, New School. W. 87TH-ST. AT AUSTIN-AV. 1½ Miles West of Cicero-av.

REAL ESTATE—SUBURBAN—NORTH.

Evanston—15 minutes to loop.

WILL SELL FOR VALUE OF LAND.
White frame colonial; 5 bedr.; 3 tile baths; lot 100x150; near lake. Greenleaf 2700.

ALMOST new brick 1½ story English type; 6 rms., 2 tiled baths, playroom; nr. L. Oakton schl; $11,750. R. Pk. 0271. Uni. 9283.

WIDOW must sell 12 rm. res.; 2 b.; lot 50x125. Pr. $6,500; cash, $1,000. Lon.1239.

Kenilworth—19 minutes to loop.

EAST—Modern 4 bdrm., 2½ bath, brick, 2 car., wooded, 75 ft., $14,000. Winnetka 254

Skokie—31 minutes to loop.

$6,500.
5 room brick res. on wide lot. Paved street, nr. L sta., 1 blk. N. of Dempster at Lockwood-av. Rader & Co., Builders.

3 APARTMENT BUILDINGS.
NILES-WESTCHESTER REALTY CO.
4120 OAKTON-ST. Niles Center 2600.

Wilmette—22 minutes to loop.

2133 BEECHWOOD.
BRAND NEW STONE—8 rm. mod., superinsul., gas ht. Kenil. Gardens home; 2½ tile baths; natural fireplace; compl. in every detail; open for inspection, 2 to 5 p.m. $3,500 cash down; bal. less than rent. Frank M. Dooley, 1137 Central, Wilm.3939.

REAL ESTATE—SUBURBAN—N. W.

Bensenville—27 minutes to loop.

DIVIDING Lawrence-av. farm—Close in; rich black soil; while they last, $350 per acre; easy terms. Inquire Petersen's Greenhouse, Lawrence-av., ¾ mile East of York-road. Phone Bensenville 37-W-2.

Park Ridge—19 minutes to loop.

NEW 5 room home—Attached gar., lge. lot; oil heat; all impr.; bus and C. & N. W. trans.; $350 cash, bal. terms. Address X Y 321, Tribune.

Prospect Heights—30 Mins. to Loop.

5 ROOM brick ranch house—Att. garage; 1 acre land. Pr. $5,200; paymts. $32.50 mo. Take Route 12 [Rand-rd.] to Route 54, turn north 1 mile to Prospect Heights. SMITH & DAWSON. STATE 3861.

General—Suburban N. W.

CHOOSE FROM
20 NEW HOMES
Ready To Live In.
Latest designs—F. H. A. approved. Established, fastest growing community. All impr.; close to trans.; comp. with plenty of land; from $26.72 a month. Just $50 will start you! Write.
ADDRESS G B 139. TRIBUNE.

BUY—DON'T RENT!
$30 per mo. will buy bigger and better living space than you can rent at $45. 20 homes near Glenview. Move in now or May 1st. Address F S 239, Tribune.

NEW HOMES, FAMILY FARMS, $1,575. GOLF VIEW ESTATES, $345, TERMS. Open Sunday, 11 to 6. RIVER-RD., 4 BLKS. S. OF HIGGINS-RD.

$100 DN., $22.40 per mo. pays for a lovely 4-6 rm. house. Address G B 345, Tribune.

REAL ESTATE—SUBURBAN—WEST.

Austin—14 minutes to loop.

9 RM. res. in Nor. Aus.—Excel. cond.; 5 light bedrms.; newly painted; den on 1st floor; glazed frt. pch.; price $4,750. Pilgrim, 5637 W. Lake. Aus. 1680-Vil.5100.

WEST AUSTIN—Near Washington-blvd., fine 7 rm. home; 4 bedrms.; good htg. system; wide, deep lot; closing an estate. $4,950; terms. Phone Mansfield 3850.

1¼ STORY frame—5-5 rms.; furn.; stove ht.; exc. loc.; recond.; barg.; $4,750. Berk.0601

Glen Ellyn—35 minutes to loop.

2½ ACRES rich black soil near Glen Ellyn; only $800; $150 cash, $15 per month. ADDRESS M A 254, TRIBUNE.

Hinsdale—27 minutes to loop.

A Pretty Picture: $5,750
In white clapboard; 5 rooms and glazed porch. 22 FT. LIVING ROOM WITH WOODBURNING FIREPLACE; CARPETED; 1940 KITCHEN; insulated; gas heat $100 per year; near Hinsdale—5 blocks to depot. Owner transferred, sacrifices for quick sale. HENRY A. MILLER, REALTOR, 10 S. Washington-st. HINSDALE 56.

A REAL bargain—Lot 100x180; street paved, no assess.; worth $2,000; sac. for $950. Phone Avenue 1924.

Oak Park—14 minutes to loop.

BARGAIN—Owner leaving city; 6 rm. residence, large rms.; well built, suitable for modernizing; Yaryan heat; only $6,500. Village 8900 or Mansfield 0022.

4 BEDRM. res.—Conv to transp.; h. w. o. ht. Lt. 50x175; 2 c. gar.; $8,250. Pilgrim, 601 N. Harlem. Vil. 9700-Aus. 1680.

FOR quick sale—50 ft. N. Oak Park vacant, residential lot only; $2,750. Village 8900 or Mansfield 0022.

AUSTIN-blvd.—6 rm. home, lge. liv. rm., sleeping pch., h. w., 2 car; lge. lot. Reduced to $5,900 or offer. Johnson Bros. Euc. 163.

HOLIDAY barg—Dup.; 2-5 rms. h. w. ht.; lot 50x125; $7,000; owner lv. tn.Aus.3121.

N. W. OAK PARK—6 rm. res.; mod. bath; in best loc.; low tax; pay $40 mo. Euclid 609.

Riverside—19 minutes to loop.

NEW 5 rm. brk.—Eng. type res.; filtered air gas ht.; gar. att.; lot 50x247; in new sect.; $8,500. Craw. 5100. Cicero 6100.

Western Springs—24 min. to loop.

EARLY AMERICAN HOME—$5,900; brand new 2 sty.; full bsmt.; fully insul.; lot 50x210; open for insp. McConaughy, 504 W. Burlington, La Grange 218.

General—Suburban West.

YOUR MONEY BUYS MORE.
CLOSE IN; YET COUNTRY ATMOSPHERE. Homes, poultry bldgs., garden farms. Occupy now, compl. at your leisure. Price for All, $1,875; $275 cash. Large Poultry or Truck Farms. $375; $75 Cash. Paved Roads. Electric. Hdqtrs. 2 to 10 farms, lowest prices.
East Side La Grange-Road.
4 Blocks North of North-av.
Open Sunday - Daily 11 to 7.

REAL ESTATE—SUBURBAN—WEST.

General—Suburban West.

GENTLEMEN COUNTRY ESTATES.
2 Acre Farms, $750; $150 cash.
6 Acre Farms, $1,275; $250 cash.
10 Acre Farms, $200 acre; terms.
Also Asstd. Farm Homes, Modern Homes.
BUTTERFIELD AND YORK-ROADS.
Opposite Elmhurst. Open Daily, Sunday.

4 ROOM HOUSE—$100 CASH DOWN. Monthly payments to suit; complete except decorating; 2 unfinished rooms upstairs. Address F S 375, Tribune.

REAL ESTATE—RESORT PROPERTIES.

Illinois.

FOR QUICK SALE BY BUILDER.
Lake home, 38 mi. N. W., built for year 'round. Not a shell but a completely finished home. Modern plumbing, running water, electric fixtures; 4½ large rooms with large attic. Complete, on choice location; $2,195. Start with $50 down and $15 month. Address F S 368, Tribune.

MUST SELL THIS WEEK.
Lake front cottage, $1,500; terms. Large lot running to water's edge; wooded, landscaped; house insulated for winter use; plumbing, electricity, etc. Exceptional bargain. Address M D 257, Tribune.

MUST sell 5 rm. home and boat on private lake; heavily wded., gd. hunts., fishg., tobogganing; 45 mi. N. W.; only $695, $50 cash, $2.50 wk. Address F S 413, Tribune.

A BARGAIN for some one—3 acres, 1 blk. from Lake Mich.; $975 takes all. Might divide. Address F Y 62, Tribune.

BIG lot on Lake Mich., 39 mi. No. in Ill. Have the lake for your front yard. Sell for only $1,500; terms. Phone Ave. 1924.

LAKE lot—50x135 ft.; worth $300; will sell only $150. Address G B 124, Tribune.

SACR. lake cot.; furn.; $795; no dn. paymt.; 45 mi. Chgo. Address G B 342, Tribune.

Indiana.

SECLUDED wooded lot in THE DUNES. $100. Address P X 279, Tribune.

Wisconsin.

SACR. new cott., boat, $500; inside toilet; large Wis. lake. Address L P 544, Tribune.

REAL ESTATE—FARM LANDS.

Arkansas.

MIDWEST farm bargain catalog, 9 states, featuring the famous Ozarks, sent free. United, 7-E South Dearborn. State 7975.

Illinois.

71 AC.—Good bldgs.; good land; gas and elec.; on cement road, 50 miles W. of Chgo. Price $7,500; possession March 1st, 1941. 396 ac.; 2 homes; large barn; elec.; 20 ac. timber; on cement road, 50 miles West of Chicago. Price $85 per acre. August Ackman, Hampshire, Ill. Ph. 2831.

150 AC. productive soil—Good bldgs.; near Naperville; reas. pr. Agent, 136 N. Ellsworth, Naperville. Ph. 160 or Fra. 2232.

MOD. 2 sty. 5-rm. hme., furnace, 5 a., level soil, ¾ m. w. Wauconda on conc. hwy. 59; $4,500. Tms. Dooley, 1137 Central, Wilm.

SAC. valuable 22 ac.; fine blk. soil; poor bldgs.; dble. hiway frontage; 15 mi. N. loop. Rappold, 4964 Milwaukee. Kil. 3361.

Iowa.

FOR SALE—Or might exchange for Chgo. property; 3,000 acres grain and stock farms, clear. J. E. Hale, Clarinda, Iowa.

Michigan.

40 ACS. in clover; fair bldgs.; paved road; elec.; $2,900, tms. R. T. Haefner, Decatur.

80 ACRES—Fine impr., near Dowagiac; $75 per acre. Address C 151, Tribune.

FREE Farm List—S. W. Michigan; all kinds and sizes. ROESSLER, 140 S. Dearborn.

2½ ACRES on St. Joe river, S. W. Mich.; only $395; tms. Address G P 273, Tribune.

Wisconsin.

RAILROAD land grant lands, $4 to $5 per acre for good farm land adapted for dairying, live stock, and grains; good roads; water; towns; markets. Send for booklet No. 5, R. S. Clarr, Land Dept., Soo Line, Minneapolis, Minn.

Miscellaneous.

FREE CATALOG FARMS—1,600 bargains. Write today. STROUT REALTY, 7-J S. Dearborn-street.

FARM MATERIALS.

ALL STEEL FARM GATES, ALL SIZES. Info. Street Gate Co., 10654 S. Michigan.

REAL ESTATE WANTED.

Apartment Buildings.

ALL sizes in any part of city or western suburbs; quick results. Franklin 5047.

Houses.

WANT—A home or 2 flat. North or N. W. Side from owner. Address E X 566, Tribune.

WANTED—Home; South or South Suburban. ADDRESS L O 343, TRIBUNE.

Business Property.

WANTED BUSINESS PROPERTIES.
FRANKENSTEIN & CO., 110 S. Dearborn.

REAL ESTATE LOANS, MORTGAGES.

MORTGAGES WANTED.
Have money available for first mtges. on North and N. W. Chgo. properties in amounts $1,000 to $5,000. Also FHA loans. BEESLEY BOND & MORTGAGE CO., 4219 Irving Park Rd. Pensacola 2726.

REORGANIZATION—CONSTRUCTION AND FHA LOANS.
HEITMAN TRUST CO.
3d floor, 10 S. La Salle-st. Fra. 2400.

FIRST mortgage loans—For quick action and attractive terms, see or call BROOMELL BROTHERS, 111 W. Washington-st. Randolph 9121.

WILL make or buy 1st mtge. on good So. Side improved property. Low rates. WM. L. SHARP & CO., 237 W. 63d-st.

FIRST RATE MORTGAGE SERVICE. PEOPLE'S MORTGAGE CORPORATION. 1976 MILWAUKEE-AV. BRUNSWICK 6200

WE have 5% money for new homes, flats and stores; 1% comm. J. Davis, 8 S. Dearborn. Cen. 6822.

NOTE—We buy or make mtgs.; any kind; no delay. Bank fl., 72 W. Wash. Ran. 7384.

JOHN A. SCHMIDT INVESTMENT CO., Room 1210, 111 W. Washington, Fra. 2232

STOCKS AND BONDS.

WE BUY REAL ESTATE SECURITIES. MORTGAGES, AND CITY JUDGMENTS. Weissberg & Co., 134 N. LaSalle. Ran. 1187.

INDUSTRIAL PROPERTIES.

Wanted to Rent—30,000 sq. feet truck level, switch track, heavy floor load. Give full details. Address L M 596, Tribune.

3949 FEDERAL-ST.
95,000 square feet; warehouse or mfg. space; private switch track; sprinklered; 2 large elevators; heavy mill construction; low rental. McMENEMY, INC. DEA. 0100.

TO RENT—Nr. N. Side, 2½ floors, 19,000 ft. daylight space; will divide; on switch; two freight elev.; good loading, parking. 438 W. Ontario-st. Owner. Fra. 3730.

60,000 SQ. FT concrete bldg.; 1 mile from Loop; H. P. steam; vacant land. Ask $75,000. Want offer. Randolph 2311.

14,000 FT. fireproof brick factory, on track. Zoned industrial. Loc. at 3527 W. 51st-st. $200 mo. Will divide. Prospect 4767.

SALE—93d-Brandon-Harbor-avs.; 113,000 sq. ft. vacant; zoned heavy mfg.; barg. Hart & Whetston, excl. agents. State 8270.

MOD. factory bldg.—Price reasonable; easy terms. Phone Mohawk 2818.

FACTORIES AND WAREHOUSES. CHITTICK, INC. SUPERIOR 5427.

15,000 SQ. FT. 1 story garage type; possession Jan. 1. 8220 Grand-av.

SPACE—SPKLRD. POWER BRICK BLDG.; heat. 7600 Greenwood. Tri. 9394.

WANTED—One sty. bldg., 15-20,000 ft., in Chicago. Address C 137, Tribune.

RADIOS, SUPPLIES, AND SERVICE.

$40,000 CLEARANCE
NEW 1940-1941 SAMPLE RADIOS.
EVERYTHING GOES! NOTHING HELD!
1941 Wilcox-Gay Recordio comb.....$39
1940 Zenith comb., unheard of at.....39
Midwest 16 tube, 5 bands, rep., only.....39
Zenith 12 tube console, rep., only.....39
1940 Howard comb., auto. rec. changer, 39
R. C. A. Comb., rep., was $99; now....29
G. E. 10 tube console..............19
Free delivery. Cash, E Z terms. See. 4141.
CENTRAL WAREHOUSE.
775 W. JACKSON-BLVD.
Open eves. till 10 to XMAS; Sun. to 5.

AFTER you've found the radio or combination you want, call Canal 8875 and get our prices. MIDWEST FURNITURE, 601 W. WASHINGTON. Open evenings to 9. Sunday to 5 p. m.

AUTO radios, 40-50% off; custom built for 1941 and older cars. 2005 Washington.

RADIOS—All makes, guaranteed, $2.95 up. City Outlet, 4620 S. Ashland. Yards 5666.

Service, Repair, Etc.

GUAR. RADIO SERVICE, $1 CITY-WIDE. AETNA RADIO SERVICE, Albany 6460.

OFFICE FURNITURE AND DEVICES.

MUST dispose of at once—Desks, chairs, tables, files, card files, typewriters, Mimeographs, bargs. 168 W. Lake, Dea. 3788, Room 1429.

21 DESK, 54 WOOD, CHROME CHAIRS, TABLES, PARTITION. 2857 N. CLARK.

MAH. and steno. desks, chairs, typewriters, mimeograph. 859 First Nat'l Bank Bldg.

USED office furn., files, desks, chairs, etc. KENDRICK, 218 W. Jackson. Cent. 4325.

LYON shelving lockers, files, desks, chairs. CENTRAL, 20 W. Hubbard-st. Del. 8495.

ARTS AND ANTIQUES.

ORIGINAL Meissen [Dresden] dinner set, 159 pieces; beautiful design; priced for quick sale. Bargain, $1,500. Write to Apart. 302, 818 E. 51st-street.

HOME FURNISHINGS AND FURNITURE.

(See Also Household Appliances.)

General.

Johnson Furn. Co.
FURNITURE MART SAMPLES
TO BE CLOSED OUT
AT ½ COST
PRACTICAL XMAS GIFTS
OPEN TILL 9 P. M. DAILY
DEALERS INVITED. NOTE PRICES.
Coffee, cocktail, lamp, end, occas. tables, commodes, and lamps...$2 to $15
Pull-up chairs, all styles.........$3 to $12
Large, comfortable lounge chairs...$9 to $25
Desks and secretaries.............$7 to $30
2 pc. living room suites..........$19 to $95
7-8-9 pc. dining room suites......$29 to $99
3 pc. bedroom suites, all styles..$19 to $85
TWIN STUDIO COUCHES...............$8 to $29
Wood beds, twin and full size.....$5 to $12
5 pc. din. sets, oak, wal., maple..$6 to $28
Dressers, chests, buffets, vanities..$7 to $23
Innerspring mattresses, special...........$4.50
RUG SPECIALS.
9x12 rugs, all qualities........$8.50 to $45
9x12 broadloom rugs......................$24
AT OUR 2 SHOWROOMS
203 E. OHIO
1 block East of Michigan at 600 North.
TERMS DEL. 9020
4750 Washington
AT CICERO-AV. COLUMBUS 9609.

OPEN EVENINGS TO 9 P. M.
Sensational Sale
FURN. MART SAMPLES
SAVE 40% TO 60%
2 piece living rm. sets, odd sofas.$19-$89
3 piece bedroom sets.............$22-$89
7-8-9 piece dining room sets.....$39-$99
5 piece dinette sets.............$9-$29
Better grade twin studio couches..$12-$20
Occasional and pull-up chairs....$3-$12
Odd beds, springs or mattresses..$3-$11
Kneehole secretary desks.........$9-$89
9x12 rugs........................$7.75-$69
Floor and table lamps...........$1.50-$8.50
Odd dressers, vanities, buffets..$12-$19
HUDGIN. TERMS. DEL. 5824.
471 EAST OHIO-ST.
2 Blocks South Furn. Mart.
[CORNER OHIO-ST. AND OUTER-DRIVE.]

Pre-Inventory Sale
COSTS DISREGARDED—PRICES SLASHED FOR QUICK CLEARANCE.
BUY NOW AND SAVE
140 Parlor sets as low as............$19
110 Bedroom sets as low as...........$19
106 Dining room sets as low as.......$18
96 Breakfast sets as low as..........$ 8
87 Smart studio couches as low as....$12
250 American and imp. rugs as low as.$10
Complete 3 room outfits..............$99
Hundreds of other sensational bargains.
EASY TERMS—2 YEARS TO PAY.
Nelson Bros. Warehouse
[NORTH SIDE.]
6310 BROADWAY
[SOUTH SIDE.]
6910 COTTAGE GROVE-AV.
OPEN daily to 10 p. m., Sunday to 5 p. m.

FURN. IN MFRS.' WAREHSE. sold at 50% off to save return shipment to factory. 18th Century, French, Sheraton, Swedish. $149—2 Pc. Silk Mohair Kidney sets...$69; $99—7 Pc. Walnut Dining Rm. sets...$49; $89—3 Pc. Gallery tou maple bedrms...$47; $45—9x12 Leaf Broadloom Rugs.......$23; [9x15, 18], [10½x12, 15], [12x15, 21], etc. Hollander Warehse., 2420 Milwaukee-av. Tues., Thurs., Sat. Eves. Sun. to 5. TERMS.

WANTED—Reliable party to take over for balance due beaut. 3 rms. furn. Like new. Parlor set, Bedroom set, Din. set, Rug, Lamps, Tables, Pictures, Mirror, Dishes, Silverware, etc. All for $125. Will sep. Cash or terms. $3 weekly. Irving 7839 S. Halsted. Open eve. till 9 p. m. Free delivery.

REMER STORAGE SALE—EASY TERMS. PAR., BED., DIN. SETS, $29; RUGS, $15; COMPLETE 4 ROOM OUTFIT, $129. SEAMLESS WOOL WILTON RUGS, FERN LEAF, COLORS, LARGE SIZES. 5822 N. Western. Open daily to 9; Sun., 5.

50% OFF on furniture, factories, surplus stock stored in our warehouse—Par., bedroom, din. sets, $39 to $89; rugs, $10 to $49; terms. Open eves. to 9. Sun. to 5. TUFT'S STORAGE, 4444 W. Madison-st.

IN VERSCHOORE'S STOR. WAREHOUSE. Hundreds of bargains, 40-60% off, 3 flrs. of rugs, parlor, bed, dining room sets, tables, chairs, lamps, desks, vac. clnrs. Cash or terms. 4040 N. Kedzie. Op. ev. 10. Sun. 5.

IN SCHAULER STORAGE. 9x12, 10x15 rugs, Wilton,Oriental,$15-$39; 4 rooms furniture complete, $129. Will sep. 4644 N. Western. Op. eves.ex. Wed., Sun. 5.

REPOSSESSED FURN.—3 complete rooms, month old; was $475; bal. due $128, tms. MEYERS, 455 W. 63D. OPEN EVES.

BAER STORAGE FURN.—Parlor, dining, bedrm. sets, $29. 1927 MILWAUKEE-AV.

9x12, 8x10, 6x9 USED RUGS, $3.50. 4354 W. MADISON. OPEN EVES.

Central.

LINOLEUM laid free. Inlaids, 69c-89c sq. yd. Congoleum, 33c sq. yd. Carpeting, 59c sq. yd. Balaban, 1547 Roosevelt. Can. 1552. Op. ev.

LINOLEUM LAID FREE—Inlaid 79c sq. yd. Felt base, 3c sq. ft. We carry all brands. 4812 N. Western. Ard. 4100. Open eves.

South Side.

1,700 RUGS ORDERED SOLD
500 new 9x12, $9, $19, $29, $39, $49. New 4x6 to 9x12 to 10½x18......$2-$49. Unclaimed 6x9 to 9x12 to 12x15.....$3-$24. 56 Orients, $5-$75; 4,000 yds. cpt., 65c up. CHECKER Cleaners. Terms 6216 S. Racine

WAREHOUSE SALE.
Trade-in and Repossessed Parlor, Bedroom, Dining Room sets.......$29 up; Imported and Domestic rugs......$10 up; Hundreds of odd pieces...........$5 up; Nelson Bros. Warehouse, 6910 Cottage Gr.

REAL FURNITURE BARGAINS.
18th Century Modern French, ½ off. $125 Parlor, Bedrm., Din. Sets.....$27-$59; 150 8x11, 9x12 Rugs, all kinds.....$12-$38; 2-3-4 Room Outfits, complete.........$88-$145; Terms. Open to 10 p. m. 7839 S. Halsted.

700 RUGS—USED—REMNANTS.
3,000 yds. carpet; 600 yds. taupe, $1.35 yd.; 275 yds. rose cpt., remnant roll, $1.75 yd.; 450 yds. raisin; luxurious quality. ROYALTON RUG CO., 4727 COTTAGE GR.

UNUSUAL opportunity — Beautiful dining suite; table seats 12; 2 arm, 6 straight chairs; uphol. crimson; china cabinet, sideboard; good value. Plaza 7011.

NEW, USED AND STORAGE FURN. Bedrm., living and dining rm., $29.50 up. 3 room outfit, compl., $89, $139, $179. CITIZEN'S, 6231 COTTAGE. TERMS.

MFRS. SAMPLE RUGS—ALL WOOL PILE. 8'3"x10'6" and 9'x12'5" $18.95 up. Klever Karpet Co., 4647 Cottage Grove-av. Open Tues., Thurs., and Sat. evenings.

LVG. city, must sacr. 4 rms. furn., incl. grand piano. Call Hyde Park 4142.

VERY fine 9-pc. wal. din. set, $75; terms. Schwartz Stge., 7012 Stony Isl. Dor. 8100.

DUNN Bros. Storage Warehouse — Furniture for sale. 6714 Cottage Grove-avenue.

MODERN walnut 7 pc. dining rm. set—See to apprec.; reas. Vincennes 6138.

3 BEAUTIFUL American Oriental 9x12 rugs, never used; $15. Open eves. 7348 Halsted.

North Side.

SAMPLE AND USED LOTS—Just released. Bedroom, dining, parlor sets.........$19; Lge. chrs., $7; Bedr. ch., $3; Lamps,$1.45 up. Open eves. till 10. Sun. till 5. E Z terms. Nelson Bros. Warehouse, 6310 Broadway.

SACRIFICE 5 RMS. BEAUTIFUL furniture; includ. Baldwin baby grand; some new. Simonov, 3013 Gunnison. Juniper 5513.

SAC. complete exceptional furn. of 4 rm. 18th Century apt.; linens, sm. orientals, china, etc.; lse. opt.; priv. 821 W.Gunnison.

BEAU. oil painting, hand carved coffee table, French desk, rugs, drapes. Delaware 8696.

Northwest Side.

USED RUG MART
BIGGEST BARGAINS IN CHICAGO.
648 unclaimed 6x9 to 12x18.......$3-$50; 482 samples, 4x7, 9x12 to 15x18...$5-$67; New rugs and cpts.; save 60%; quick clear. Amer. Pneu. Carpet Clnrs., 3920 Armitage. Open Thursday, Saturday eves. SUNDAY, 11 to 5—EASY TERMS.

BRAND NEW J. Lind and 4 poster wd. beds. Mod. beds, coil spring mattresses $4 each; twin innerspring studio couches, $15; 3 pc. bdrm. suites, $29.75; cash or tms. Chicago Bedding Co., 2645 Milwaukee-av. Alb. 1111.

1,000 SLIGHTLY used rugs, Chinese, Pers., Amer.; all sizes, prices. Caravan Rug Clnrs., 3635 N. Central-av. Open eves., Sunday.

DIN. rm. set, $20; liv. rm., $30; elec. sewing mach., $15; dressers, beds. Berk. 6616.

West Side.

MUST be sold before New Years! 4,500 yds. slightly used Wilton carpeting. Figured and plain. Various colors. Suitable for any purpose. Will cut to fit your room. 1500 W. Chicago-av. Monroe 0772-5660.

TYPEWRITERS AND SUPPLIES.

40 TYPEWRITERS—Like new. Royal, Underwood, Remington, and others. $7 up. 950 West 63d-street.

TYPEWRITER, $9; adder, $15; addressograph, $25. PRUITT, 425 N. La Salle-st.

RENT-A-TYPEWRITER—1 mo. $2.50; 3 mo. $5; all types. 1528 Belmont. Lak. 4586-7.

TYPEWRITERS—All makes, $5 up; guar. 189 W. MADISON. Rm. 611. today 8-8.

32 USED portables—All makes, $7.50 and up; guar. Open Sun. 3233 W. Madison-st.

COAL, FUEL OIL, WOOD.

FURNACE OIL, 6½c; 400 GAL. MINIMUM. FELDMAN PETROLEUM. HAR. 3500.

RANGE OIL, 70 GAL.; 150 GAL. MINIMUM. FELDMAN, HARRISON 3500.

MUSICAL INSTRUMENTS.

Pianos and Players.

JUST IN TIME FOR XMAS
Factory Prices—Easy Terms
Floor Samples, Demonstrators, and Used.
GRANDS, $195 UP.
SMALL UPRIGHTS, $95 UP.
SPINETS, $185 UP.
KIMBALL FACTORY
2611 S. California. Open till 9 p. m.
OPEN SUNDAY 1 TO 5

XMAS SPECIAL! 1940 model floor sample spinets, noted makes, wal. or mah. Your choice for $149 delivered! Terms $5 mo. or will rent. Open tonight. Sun. 1 to 5. WYMAN'S, 604 Republic Bldg., 209 S. State.

STEINWAY GRAND—Like new; fully guar.; want reliable party to take over small monthly paymts.; bargain; no down paymt. See MR. RUSSELL, Cred. Mgr. Wab. 6900. BALDWIN PIANO CO., 323 S. WABASH.

BRENT—New spinet type piano; now reduced to only $127; terms, $1.50 per week. P. A. STARCK PIANO CO. 234 S. Wabash. Open evenings.

SMALL USED PIANO REDUCED TO $35. Terms, 50c week, bargains at Private Fireproof Piano Warehouse No. 39, South Ashland-av. and 39th-st. Open until 9 p. m.

SACR. 7 beautiful Steinway grands; 9 other fine grands; 2 spinets, $135 each. Storage Mart, 1723 Benson, Evanston. Closed Sun.

BEFORE BUYING any used piano see the brand new spinet for $185 at CABLE PIANO CO., 303 S. WABASH. HAR. 1644.

BEAU. Spinet, $135; cost $340. Nationally known make, ideal Xmas gift. $1.50 wk. GULBRANSEN FACTORY, 820 N. Kedzie.

15 GRAND pianos—Famous makes; Steinways, Baldwins, Chickering, and others. Latest style spinets. Terms. 3121 Lawrence.

WANTED—To buy used grand piano from priv. party. Will pay spot cash. Mer. 2811.

APT. size walnut grand piano; also walnut spinet, $125. 3238 W. Harrison-street.

CLOSING out 7 used spinet pianos—Leading makes. Bargains. 5408 W. North-av.

WANTED to buy—Used grand or spinet piano for cash from priv. fam. Merrimac 4026.

STANDARD make, new Spinet Piano, $165; terms. Victor Storage, 4809 W. Lake-st.

STEINWAY, 47 in. high, $125. Also many others. SCHROEDER, 3409 N. Ashland.

SMALL Steinway—Like new; apt. grand, $150, Spinets. Open eves. 6242 W. Grand.

SPINETS—Studio pianos; Chickering, $125. Steinway, $150; others. 5408 W. North-av.

SPINETS—Closing out sale at 30% discount. Moist Piano Co., 8th flr., 209 S. State.

BEAUTIFUL spinet—Used 5 months; perfect as new; will sacrifice. 5509 Broadway.

SACRIFICE Baldwin make apt. grand piano; like new; $195. 5408 W. North-av.

WURLITZER miniature piano; small grand, $89; pianette. 1560 Howard-street.

BEAUTIFUL grand piano—Like new. Sacrifice, $125. 6512 N. Clark-street.

WILL accept grand piano for storage; pay freight one way; adults. Lin. 0072.

Accordions.

XMAS SALE ACCORDIONS—An Accordion, new, used, $50 up. E Z terms. Guar. Buy from factory. Op. eves. Sun. F. Piatanesi Accordion Co., 1514 Milwaukee. Bru. 0240.

ACCORDIONS $25 and up; 5 switch acc's, at a saving of 50%; small deposit will hold till Xmas; pay next yr. 3200 W. 26th.

$350—120 BASE accordion; pract. new. B. Emerson, 8248 Laflin. Triangle 3984.

120 BASS accord.—Was $300, $85; also 120 b., $39. 3916 N. Cicero. Pal. 8779.

ACCORDIONS WTD.—Cash. North Austin Music Shop, 5910 W. North-av. Mer. 5905.

120 BASS—Streamlined, take over payments, 3 mo. old, 2842 W. Adams, Apt. 33.

PIANO acc., 120 bass, 14 tones, 6 shift; lat. mod.; a real buy. 2151 W. Monroe-st.

Phonographs and Recorders.

ELEC. phonographs—Automatically selects 20 numbers; like new; sacri. Buck. 4142.

Wind, String, Etc.

OUT-OF-PAWN—120 Bass Hohner accordion, $59.50; 96 Bass Italian accord., $39.50; others $10 up; Swell back Bass Viol, $300 value, $95; others $20 up; Violins, $4.95 up; Guitar, etc. $2.95 up. Open Evenings-Sunday 'til Xmas. North-Av. Loan Co., 641 W. North-av.

IT'S the SPORTING thing to GIVE. FISHING Tackle, HUNTING Eqpt., GOLF. MAGES' SPORT STORE. 6216 S. Halsted-street. 4019 W. North-av.

E-FLAT alto sax., spec. for Christmas, $79.85 $112.50 value. Lyon & Healy, 243 S. Wab.

MARTIN Imp. alto sax.—Special buy, $75. Rm. 807, 228 S. Wabash-avenue.

$125 BUYS my 3½ octave marimba xylophone; like new. A. Harris, 1929 Schiller.

HOUSEHOLD APPLIANCES.

General.

$100,000 CLEARANCE
NEW 1940 SAMPLES
Everything must go! All high grade appliances regardless of former selling price. Sale only at the electrical appliance outlet.
CENTRAL WAREHOUSE
1940 modern table top gas range........$18
1940 Detroit Jewel, all-white...........29
1940 Magic Chef, insul., ht. control....39
Hotpoint electric divided top; was $99..39
West'gh'se samp., elec.; was $149; now 49
New 1940 special washers................19
New 1940 all-white 9-lb. washers........24
New 1940 Thors in original crates.......27
Maytag, balloon rollers; rep.; was $99..29
New Crosley Shelvador refrig., 6 cu. ft. 59
Frigidaire all-porcel., 6 cu. ft.; rep....69
Vacuum cleaners, all makes; rec........9.95
New 1940 kit. heaters, while they last..12
Quaker 5-6 rm. size, ren.; only.........24
1940 American, Sun Flame, 4-5 rms.......24
Estate modern; 4-5 rooms; only..........29
Free delivery. Cash or terms arranged.
775 W. JACKSON
Open eves. till XMAS to 10; Sunday to 5.

SAVE 25% TO 30% OFF
ON ALL 1940 WASHERS, RADIOS, REFR., GAS RANGES, OIL HEATERS. COMMONWEALTH, 620 JACKSON.

Electric Ranges.

WESTINGHOUSE elect. ranges, new......$55 Open eves. WHISTLER'S, 621 W. Jackson.

Electric Refrigerators.

SPECIALS FOR XMAS—ELECTROLUXES. $29.50; G. E.'s, $37.50; West's, $37.50; Kel's, $32.50. Recon. like new, fully guar. 220 W. HURON-ST. OPEN SUNDAY.

ELECTROLUX, 1939-'40 models, brand new in crates; drastic reduct.; buy direct. Open eves., Sunday 11-5. 3259 W. North-av.

KELVINATORS REFS., 6 cu. ft., new...$77 Westinghouse, new, $55. 621 W. Jackson.

Stoves.

UNIVERSAL gas ranges, 1940 model. Special, factory price. Factory co-op. sale. 3334 N. Central-av. Open eves. Sun. 10 to 4.

JEWEL table top gas ranges, new.....$28 Open eves. WHISTLER'S, 621 W. Jackson.

UNIVERSAL gas ranges—'40 models, special fact'y prices; tms.; eves. 4237 Lincoln-av.

UNIVERSAL Combination—Gas and wood, or coal; A1 cond.; $35. Priv. Prospect 5871.

Vacuum Cleaners.

RENT—TRY—BUY—New 1941 vacuum or washer; 25c week. Wellington 2795.

Washing Machines and Ironers.

RENT A THOR WASHER OR IRONER. 25C A WEEK—FREE DELIVERY. PHONE ALBANY 0140.

THOR washers—1940 mod. orig. crates, $26. Save up to 40% on G. E., Maytag and Thor. 3334 N. Central-av. Mul. 0800. Op. 10 p. m.

MAYTAG WASHER. Used very little. Stewart 1911.

50 RENEWED washers and ironers, $10 up. New; 50c wk. 3448 W. North. Alb. 0141.

HOME FURNISHINGS WANTED.

NORTH ......EDGewater 6900
SOUTH ....FAIrfax 6180
WEST ....MERrimac 4026
Most $ $ $ for your furn., pianos, rugs, etc.

CALL KEDZIE 1300
Good cash prices for used furniture, rugs, sew. machines, grand or midget pianos, etc.

SUNNYSIDE, 6000—NEED USED FURNITURE, oriental, domestic rugs, sewing machines at once. Will pay your price.

FOR disposal of fine furniture, objects of art, paintings, pianos, rugs, call Sheridan Art Galleries, Inc. Lon. 7671.

BEST Prices — Orientals, furniture, pianos, paintings, silver, bric-a-brac. Lon. 7218

ART studio needs Furniture, Bric-a-brac, Silver, Piano, etc. Hollycourt 6778.

BUSINESS DIRECTORY.

Christmas Trees.

2,000 CHRISTMAS TREES. 1,000 from Montana; 1,000 from Canada, 25c-$2.50. 5600 N. Spaulding-av.

MONTANA'S extra fancy, tag; inspect; carloads, bdls. 4218 N. Western. Ind. 3469.

Moving, Storage, Etc.

MAINE TO CALIF.—Low rates. Full or part loads. Bonded. Insured. Union Van Corp., 155 N. Clark. Central 1592.

SAFEWAY VAN LINES. Move SAFEWAY door to door; no crating. 5114 W. Madison. AUSTIN 1612.

MOVE Safely everywhere. U. S. and Canada. Pad. compartments; no crating. Save 25%. General Movers, Inc. Van Buren 6878.

BONDED-insured moving—All points in U. S. Transamerican, 540 W. 59th. Went. 0700.

WARREN BROS. MOVING CO. Interstate Lic. and bonded. 2338 W. Fullerton. Arm. 8416.

LOW RATES. COAST TO COAST. NATIONAL VAN LINES. Irving 2341.

Rug Cleaning.

$1.50—9x12 DOM., clean both sides and glaze like new; exp. rep.; all work guar. Call anywhere. A-1 Rug Cleaners, Kildare 8414.

$1.50, 9x12 DOM. rugs, shampoo both sides; expert repair; furniture clean., rep., like new. M. & H. Rug Cleaners, Kedzie 1614.

AUCTION SALES.

WILLIAMS, BARKER & SEVERN CO. 229 S. Wabash-av. General Auctioneers.

BUSINESS OPPORTUNITIES.

Businesses for Sale.

AUTOMOBILE AGENCY for sale—In Florida; Chrysler dealer; est. 15 years; own building, well located; a good paying business; other interests; not much cash required. Address C T 46, Tribune.

AUTOMOBILE AGENCY. Popular low priced combination. Excellent territory. Address M K 428, Tribune.

AUTO sales lot at Madison and Cicero-av. incl. 20 autos, office, and eqpmt. Must sell acct. sickness. Mansfield 4738.

BAKERY—Est., good equip.; bus. dist.; a gift at $200 down, rent cheap; investigate. 1505 Wash.-av., Racine, Wisconsin.

BARBER and Beauty shop—Also fixtures; new, used. PAIDAR CO., 1120 N. Wells-st.

BARBER shop—4 chairs; estab. downtown Evanston. Address M J 417, Tribune.

BEAUTY shop for sale—Supplies, equipment; cash, easy terms. Catalog free. GIBBS & CO., 21 S. WABASH-AVENUE.

BEAUTY shop—With reduc. dept.; pres. owner 11 yrs.; apt. dist.; cor. loc.; $250 wk. bus.; reas. tms.; marv. opp. Ross Co., 352 E. 75th

BEAUTY shop—Sell acct. illness; est. 11 yrs. 6451 N. California. Briargate 9863.

CANDY store—Next theater. Special features about this bus., which nets about $200 mo. Death forces sacr. Kane, 828 N. State.

CANDY—School supplies; liv. qtrs. Leaving city. Will sac. Rent, $25. Humboldt 5691.

CLEANING—Tailoring; est. bus.; exc. for cple.; $200 handles. Braude Co., Wel. 3220.

CONFECTIONARY store—Sacrifice because of sudden illness. 5076 Lincoln-av.

CONFECTIONERY and cigar store—Establ. 25 years. 3125 N. Clark-st.

DELICATESSEN—With steam table; complete stock; near loop. Reas. Del. 2738.

DELICATESSEN—One of the finest; establ. 12 yrs.; other interests. 5507 Belmont

DEL.—Exc. loc.; must sac.; clean stk.; 3 liv. rms.; rt., $15; leav. city. 3102 W. 111th.

FLORIST—Will sacr. for quick sale; estab. 14 years; low rent; trans. cor. Spa. 7818.

FOOD company—Wholesale; estab. business. Reasonable. Owner called for army service. Phone Mr. Reif, Delaware 2885.

FRUIT, veg., food mart—Best loc. Mad.-st. Doing big bus. Address L P 383, Tribune.

GARAGE—Repair shop; exc. going bus.; sell for reas. price. Leav. city. 1651 Arcade-pl.

GARAGE—Building and business established 20 years. Address O P 453, Tribune.

GAS STATION—South side business and residential district; 3 pits, wash and grease; concrete drives; new computer pumps; 10,000 gal.; low rental; $600 for stock and equipment. Give phone number. ADDRESS O P 452, TRIBUNE.

GAS STATION—West side business section; some trucking customers; equipped for wash and grease; 15,000 gallons; gallonage rental; $750 for inventory; no goodwill. Give phone number. ADDRESS M K 201, TRIBUNE.

GAS and greasing station—Located on important U. S. highway; good truck stop; moneymaker for right party; reasonable rent; 12,000 gallons average; $800 will take equipment and stock. Give ph. number. ADDRESS O P 476, TRIBUNE.

GAS SUPER SERVICE STA.
New pump, super wash and grease rack. Buy stock only. Resp. party wd. Bri. 6666.

GAS STATION—West Side; no license; rent $25. Ideal for light repairing. $300 required. Kildare 0400.

GAS station—Rent ½ cent per gallon. Money maker. Good reason for selling. 6220 No. Western between 6-10 p. m.

GAS station, ignition shop—Completely equpd. $1,400 mo. gross; top prices; $500 to handle. Call after 6 p. m. Cedarcrest 8484.

GAS station—Shell; 2 car lubrication; long lease. Scoville-Lake, Oak Park.

GAS sta.—Air press., grease guns, tools, meas., equip., etc. Reas. 4556 N. Pulaski.

GAS sta.—A1 loc.; encl. wash, grease; low rent $100 cash bond req. Hemlock 7289.

GAS STA.—Exc. traffic, gd. naborhood., attr. proposition to exp. man. 4740 Diversey.

GAS sta.—Corner, N. W. side; good bus.; terms to right party. Keystone 7232.

GROCERY and del.—Very good loc.; estab. 19 yrs.; account illness; modern fixt.; clean stock; reas. 3553 Montrose-av.

GROC.-Mkt.—Cor. loc.; latest fixt.; large, clean stock; $900-$1,000 wk. bus.; good lease; $3,000 req. Englehart Co., 811W.62d.

GROCERY-market—Good bus. Reas. offer considered. 7652 S. Vincennes-avenue.

GROCERY, fruit, veg., and cold meats—Established 9 years; must sac. 3958 W. Polk.

GROCERY and market—Living quarters; low rent; big bargain. 210 S. California.

GROCERY and market—Good So. Side loc.; well est.; electric refrig. Commodore 4141.

GROCERY and delicatessen—Elec. refr. Rent $17 Lease. 1634 Bissell-st. Mohawk 0750.

GROCERY & meat store—Gd. loc.; going bus.; must sacrifice. 1338 W. Madison-st.

GROCERY, fruit, delic.—Live quarters; low rent; reas. price. 1129 E. 55th. Mid. 6392.

HAMBURGER—Busy loc.; near large school; exc. bus.; nicely equipped; owner ill; must sell; rent $30; terms. 5435 S. Halsted.

HAMB.—Caters to 2,000 employes; modern equip.; low rt.; $350 req. 7654 Vincennes.

HAMBURGER, fountain—Est. 12 yrs. opp. schl.; seats 18; liv. qtrs. 5108 W. North

HOTEL—Coml.; 42 r.; nr. N. S.; pr. $3,750; tms. Steinbock & Alexander, 160 N. La Salle.

HTL.—In loop, 53 rm.; 10 y. ls. Nets $900. Req. $12,500. De Woskin, 105 W. Madison.

MEAT MARKET—Est. 12 years; reasonable; other bus. 6039 Irving Park-rd. Ave. 3433.

NEWS stand—Good cor. loc.; old estab.; sac. acct. draft. Oak Park at Diversey.

NOTION 10c counter route—Well establ.; complete; $2,000. Lafayette 0390.

PHOTO studio—Estab. 30 years; reas. for immediate sale. 3130 S. Halsted.

PLUMBING supply house—Estab. trade; excellent location; account of other business. Reas. price. Address M J 310, Tribune.

RESTR.—Modern equip. Very reas. Account of sickness. So. Water market district. Closed eves. and Sundays. Canal 8582.

RESTAURANT and del.—Kosher style, reas. 4223 Madison. Van Buren 3411.

RESTAU. & sandwich—All equip.; seats 10; $200 cash full price. 3142 Harrison.

REST., ice cream—Seats 38; gd. bus.; exc. opp. for cple.; will sac. 4146 W. North-av.

RMG. APTS.—68 RMS.—1'S AND 2'S; BELMONT HARBOR DISTRICT; PROFITS $450 MO.; GOOD LEASE; $3,000 REQ. McCARTHY CO. 1028 N. CLARK.

RMG. hse.—75 rms.; So. Side; rt. $120; inc. $700 mo.; refrig.; private or conn. baths. Price $4,000; tms. Capps Co. Sup. 6160.

RM. hse.—68 r.; inc. $900; 15 rfg., stoker; gd. lse. $3,000 hdles. Becker. 2839 N. Clark

TAILOR shop—Sell acct. death; est. 9 yrs.; good bus.; low rent. 1021 N. Ashland.

TAVERN—Seats 80. Beautiful bar. Large Crosley box, stainless. Worth $1,500. Price $875. Terms. See at 4644 Champlain. CENTURY FIN. CO. Cent. 6661.

TAVERN and rest.—Fully eqppd., with living rms.; gas sta.; 1 mi. so. of McHenry, Ill., Route 31. Farm House Tavern.

TAVERN—Good business; complete stock. 938 Madison.

TAVERN—Sacr. Est. 7 yrs.; account other business. Address M K 505, Tribune.

TAVERN—Calumet City; est. 7 yrs.; sac. because of other business. Call Hammond 241.

USED car business—Fully equipped, with gar. Price $250. 8019 South Chicago-av.

VENDING machine bus.—600; all on loca. $2,500 cash. Address M B 475, Tribune.

If the kind of store or business you want is not offered for sale today, why not advertise in the Business Opportunity Wanted Column? Stop in today at the Tribune Want Ad office, Madison and Dearborn streets, or call Superior 0100. Ask for an Ad Taker.

Partnerships and Investments.

FAST growing printing concern has exc. posit. for expd. printer [mgr. cap.] with $2,000 to invest. Address G M 501, Tribune.

Concessions, Locations, and Leases.

MEN'S clothing, haberdashery—Modern very good location; can be bought with or without stock. Must sell account illness. Address M K 282, Tribune.

FOR LEASE—Modern air-conditioned cafe to be operated as a chain unit. $2,000 required. Varner's, Inc., bx. 492, Mt.Vernon.Ill

OPPORTUNITY to start doctor's clinic in connection with drug store; lucrative location. Address M J 414, Tribune.

Business Service.

IF YOU CANNOT SELL YOUR BUSINESS for all cash, sell on time and we will buy your mortgage. E. EDWARDS, 9 W. Washington. Fra. 1966.

Wanted.

TAVERN-Rest.—Cap. 100 or over, by Cuban oper. with new idea and following; lively spot; reas. Address C 146, Tribune.

WE PAY CASH for stores and merchandise L. Goodman, 672 Roosevelt. Canal 8625

STORE AND BAR FIXTURES.

COMPLETE MEAT MARKET OUTFIT. Must be moved; sacrifice. 3556 W. 26th-st. KLING RICHTER CORPORATION. 1234 Washington. Canal 5788.

GOING out of bus. Hurry! A few days left to vacate; 4 floors store fixtures for every type of bus. 1166 Madison. Hay. 3324.

FURNISHINGS—For cocktail lounge incl. chairs, tables, rugs, drapes, linens, elec. fan, cash register, etc. Belmont 7841.

COMPL. men's furnishings, mahog. store fixtures, cash reg. and window fixt. Paramount Shirt Shops, Dearborn 6586.

GROC. fixt refr. showcase, slicer grinder cash reg. 9030 S. Commercial. Sou. C. 3907.

STORE-tavern fixt. Hamburger lunch equip. New-used. Chas. Bender Co., 608 N. Wells.

DOUBLE DUTY REFRG. COUNTERS—6 and 8 feet; very cheap. 220 W. Huron-street.

FIXTURES FOR HABERDASHERY, JWLRY, SHOES AND DRESSES. 1672 W. OGDEN.

HAIR dryers, $15; waving machines, $39; marcel chairs, $4. Paidar 1120 N. Wells.

SCALES.

TRUCK SCALES—Sold and repaired. Columbia Scale Co., 2439 N. Pulaski-rd.

LOANS—PERSONAL AND BUSINESS.

Personal Property and Salary.

Local Loan Gives You SERVICE
Salary Loans UP TO $300
On Your Signature Only
MAKE YOUR OWN TERMS
Up to 20 months to pay. To reduce costs you may pay in full at any time.
A COMPLETE money service with a Plan to meet YOUR requirements, including liberal simplified Furniture and Auto Loans.
EMPLOYED LADIES USE OUR MONEY SERVICE TO ENABLE THEM TO MAKE CASH PURCHASES.
Phone For Your Loan
Then call in person at office and promptly obtain the money.
During Christmas season offices open Sat. until 5:30 p. m.
LOCAL LOAN CO.
UNDER STATE SUPERVISION.
7 W. Madison, at State. RANdolph 8400
4658 S. Ashland, at 47th. YARds 4870
821 W. 63d, at Green. ENGlewood 7800
807 W. 79th, at Halsted. RADcliffe 4500
11054 S. Michigan. PULlman 7500
8 N. Ogden, at Madison. SEEley 3700
1 N. Pulaski, at Madison. KEDzie 5900
[Oak Park phone, EUClid 6163.]
1212 N. Ashland. BRUnswick 3100
4013 Milwaukee, at Cicero. AVEnue 1400
4701 N. Western, at Leland. LONgbch. 2161
[Evanston phone, GREenleaf 5100.]

BORROW FROM TOWER
Single or Married
Men and women can secure from $25 to $300 on their salary, auto, or furniture.
YOUR SIGNATURE ONLY
Phone Office Nearest You for Immediate Service.
You get the full amount of the loan and pay only for the actual time you use the money.
OFFICES OPEN TODAY UNTIL 5:30 P. M.
4 OFFICES:
40 N. DEARBORN-ST. CENtral 6288
806 W. 64TH-ST. [Cor. Halsted] NOR. 3020
4003 W. MADISON-ST. VAN Buren 6464
3985 MILWAUKEE-AV. KILdare 8301
TOWER FINANCE CORP.

Friendly Personal Loans
$30 to $300
for Every Purpose
Here you will find a loan plan to meet your own requirements . . . salary loans on your own signature, furniture loans, auto loans, and family loans.
No credit inquiries are made of friends, relatives, or employer. Repayment terms can be arranged to suit you.
Phone Central 4733
C. C. ERD
7 S. Dearborn-st., Suite 616
52 years of continuous service.

MONEY
TODAY OR TONIGHT
Salary, Auto, Furniture Loans
CITIZENS LOAN CORP.
7 S. Dearborn-st. STAte 5000
5967 W. Madison-st. AUStin 7300
2756 N. Kimball-av. SPAulding 4300
811 W. 63d-st. NORmal 5700
1308 Belmont-av. LAKeview 7300
1604 E. 79th-st. REGent 5600
6240 Cottage Grove-av. FAIrfax 0600
Neighborhood Offices Open
Every Evening to 8 P. M.

MONEY IN A HURRY
We try to give the fastest service in Chicago. Loans on furniture, salaries, autos and collateral security.
L. T. BAKER & CO.
UNDER STATE SUPERVISION.
30 W. Washington. Suite 1407.
RANDOLPH 6151

WE HELP THE MAN
WHO NEEDS A LOAN.
Loans from $25 to $300.
Salary, Furniture, Auto Loans.
T. B. WARD, INC,
8 S. Dearborn, Room 408. Randolph 2060.

Family Loan Corporation
202 S. State. Wabash 2994.
3129 Logan-blvd. Spaulding 4100.
2349 W. Devon-av. Briargate 4121.
4806 W. Madison-st. Mansfield 4211.
2105 E. 71st-st Dorchester 2811.
9113 Commercial-av. Regent 6220.

HOUSEHOLD FINANCE CORP., 111 W. Washington. Rm. 253. Fra. 1082.

COMMONWEALTH LOAN CO. 137 Marion-st. Oak Park. Aus.2624.V.6886

$30 TO $300 QUICK CASH LOANS. General Finance, 182 W. Lake. And. 3025

JUST SAY: "Lend Me $50, Mr. Tyson." LIBERTY LOAN CORP., 209 N. La Salle.

Business Loans.

$300 TO $150,000
On the equipment of any business. No co-signers. Easy time payments. F. BOLAND. Oldest established in Chicago. 9 W. Washington-st. Franklin 1966.

LOANS TO SMALL BUSINESS. ACCOUNTS FINANCE CO. RAN. 3240.

Collateral Loans.

JEWELRY LOANS—$1 TO $10,000. ILLINOIS STATE PAWNERS ASSOCIATION 140 N. Dearborn, cor. Randolph, 2d floor.

LOANS—Diamonds, jwlry. Anything of value. Levinson's Loan Bank, 739 N. Clark-st.

FINANCIAL SERVICE.

CASH for defaulted bonds, mtgs. and claims of any other kind. See Jim Murphy, Rm. 610, 140 N. Dearborn. State 4181.

HEIRS—Cash for Legacies and Annuities. Probate Finance, 155 N. Clark. Cen. 2022.

MACHINERY AND EQUIPMENT.

DIVIDING HEAD.
10¼ inch L. W. Universal dividing head, complete with tail stock and 5 plates. Best offer takes. See Mr. Tamala, 1621 W. WALNUT-STREET.

COMPLETE mold shop—going business. Vertical mill, shaper, lathe, 20 in. drill several other machines; all equipment; low rent. Kedzie 5365. 321 N. Crawford.

GUARANTEED AC and DC motors, generators, blowers, pumps, comp. Arthur Wagner Co., 701 W. Washington. Monroe 7409.

NO. 0 AND 00 Brown & S. auto. screw mach., running. Williamson, 321 N. Pulaski

FOR SALE—25 H. P. high pressure boiler. 1013 Armitage.

5 H. P. air compressor—Rebuilt; completely automatic. 2408 Ogden. Canal 5089.

AARON'S will call and pay cash for any machinery, electric tools, etc. Haym. 2334.

SEWING MACHINES.

WE PAY CASH FOR USED SEWING MACHINES. ANY MAKE. KEDZIE 1300.

SPECIAL Sale—Singers, Whites, all makes. Lowest prices in city. 5444 Madison

NEW and reconditioned sewing machines; all makes; guar., terms. 5455 W. Madison.

SINGER, electric consoles, like new, $28, guaranteed. 950 W. 63d.

MOTOR TRUCKS.

For Sale.

RUBY
"America's Largest Chevrolet Dealer."
HAS THE TRUCKS
'38 G. M. C. 1½ ton panel............$375
'37 FORD pickup......................250
'37 FORD sedan delivery..............175
'36 PLYMOUTH sedan delivery.......175
'36 FORD sedan delivery..............165
'37 CHEVROLET sedan delivery........150
'36 INTERNATIONAL ½ ton panel....145
'35 FORD ½ ton panel; mtr. like new 95
'34 DODGE ½ ton panel.................50
All makes and body styles.
'34s to '41s.
RUBY CHEVROLET, INC.,
7158 STONY ISLAND. FAIRFAX 9600.

TRUCK BARGAINS.
FORD 131" PANEL, $145.
FORD 131" EXPRESS DUAL, $160.
CHEV. 131" PAN., RECOND. MOT., $345.
TERMS TO SUIT.
RAY TENNES MOTOR CO.,
2437 MILWAUKEE-AV.

CHEVROLET '37, 131 in. low stake; repainted, reconditioned, o. k'd.........$125 down 48 OTHERS, $95 TO $625. Southwest Chev., 9220 S. Ashland, Ced. 3500

INTERNATIONAL '37 ¾ ton panel.....$395 25 others; all makes and models. Nelsen-Hirschberg Ford, 5133 Irving Park.

FORD—'39 panel 85; 10 others to choose from. Cooper-Pollock, 183 N. York, Elmhurst. Ph. Elm. 3500.

LARGE selection trucks — All makes and models. 90 day guar. $50 up. Terms. Salesroom, 2647 Cermak. Open Eves.-Sun.

STEWART tractor—'38 sleeper cab; 9.75x20 tires. Virginia 0210. AUTOCAR SALES. 1716 W. PERSHING.

INTERNATIONAL—1937 model A7F; 10-15 ton; 6 wheeler; excellent condition. KELLER, 3315 Archer. Virginia 0770.

CHEVROLET—'35 ½ ton panel; excellent condition; good tires; special at......$95 DODGE DEALER. 5719 BROADWAY.

SEE US FOR A GD. USED TRUCK—General Motors Used Trucks, 1700 W. Pershing-rd.

2 BULLDOG Mack 5 ton dump—Perfect cond. with work. 5401-03 S. Wood-st.

FORDS—'34s, '35s, '36s, '37s ½ ton panels; gd. cond.; low as $75. Wright, 1101 N. Clark.

75 TRUCKS—Stakes, panels, dumps, pickups; '32's to '40's; $50 up. 3148 Ogden-av.

6 WH. Ford chassis; live axle; used very little; cheap. 2439 S. Boulevard way.

FORD—'37-60, ½ ton stake; htr.; exc. cond. Priv. party. 4037 Newport Avenue 4332.

FORD—1937; long whlbase.; hi. stake; duals; perf.; $385. 9201 S. Ashland. Bev. 7774.

Trailers and Tractors.

STOCK clearance on 1940 Fruehauf demonstrators of various types. Other bargains in recond., used trailers. Cash—FRUEHAUF TRAILER CO.—Terms. 2553 ARCHER-AV. CALUMET 7980.

22-Ft. Van—22-Ft. Reefer. 704K White, Slpr. Cab; White No. 815 C O E. SUPERIOR TRAILER MFG. CORP. 2429 S. Wabash-av. Victory 5954-61. Open Evenings and Sunday.

2,000 GALLONS, 4 compartments—Fruehauf tank trailer; complete with 5th wheel; $475. 901 S. Cicero-avenue, Chicago.

Wanted.

WANTED—Men with sleeper cab tractor and trailers for long distance hauling. Also men with tractors only to pull company trailers. This is not a selling proposition as we have no equipment to sell. Write or inquire at MONARK MOTOR FREIGHT, 2299 S. Lumber-street, for details.

IF you can buy tractor-trailer and qualify, you can work for trucking co. handling enormous tonnage of freight, etc., 2 yr. lease agreement. Earning statements in file. Bona fide prop. Terms. White-Fruehauf Dists., 700 Root. Yar. 7115. Open Sun-ev.

AUTOMOBILES WANTED.

HIGHEST CASH PRICES PAID FOR CARS.
Bring car and title, take home cash. ALSO 7 PASSENGER.
2246 MICHIGAN.
OPEN EVENINGS TILL 10. CAL. 4437.

WANT GOOD CAR FROM PRIVATE PARTY. WILL PAY HIGHEST CASH PRICE. 3939 N. Western. Jun. 4682.

WANTED—From individual, late model sedan in good condition. May assume unpaid balance for cash. Dealers do not call. Telephone Franklin 7100. Mills.

SPOT CASH FOR YOUR CAR. Bring title—take home cash. 2810 W. MADISON-ST.

WILL pay high prices for junk or used Packards, Cadillacs, Lincolns, any models. Div. 2772. Martin Auto, 2028 Southport.

PAY ALL CASH TO PRIVATE PARTY. Any make car. Also pay off notes. 5928 N. WESTERN. LONGBEACH 1223.

WTD.—JUNKED OR USED—ANY MODEL. Packards, Cadillacs, Lincolns, Gre. 1180. North Shore Salvage, 800 Davis, Evans.

HAVE $300 cash, need a light car. Telephone Crawford 1647.

HIGH CASH PRICES PAID FOR WRECKED, JUNKED CARS, TRUCKS. ARM. 3500.

IF YOU DON'T NEED YOUR CAR, WE DO. Call us. 7416 S. Halsted. Rad. 3460.

PLYM.—1937-'39; private party. Call Crawford 2208 after 5 p. m.

SEE others first—But we pay highest cash prices. 7717 S. Halsted. Radcliffe 5858.

AUTO REPAIRING, ACCESSORIES.

DRIVE A 1941 CAR FREE
while your car is being repaired.
TAKE 24 MONTHS TO PAY.
FULL GUARANTEE. NOTHING DOWN.
DAWES, 2309 S. MICHIGAN.
All phones Vic. 0909. Call any time.

REPAIRS on all makes. 24 mos. to pay. FREE TOW. NO MONEY DN. 1 yr. guar. 20 yrs.' exp. Op. eves.-Sun. Lakeview 1907.
1928 IRVING PARK

1 YEAR GUARANTEE.
10-30 months to pay; no money down; no carrying charge if paid within 90 days.
BELL AUTO REPAIR.
2452 S. MICHIGAN-AV. CAL. 7022.

'41 LIC.—repairs on budget plan; no money dn.; 20 mos. to pay. Eddie & Earl Sales Serv., 2536 INDIANA-AV. VIC. 4362. WE NEVER CLOSE.

TRAILERS—PASSENGER AND UTILITY.

For Sale.

MOVING.
Must sac. 38 trailers—new and used; low as $195, lib. tms. and trade. Op. eves. and Sun. 2441 S. Michigan. Calumet 6100.

INDIAN—'41 beau. 2-3 rm.; easy dn. pymts. $350 up. Used bargs. We fin. sales. We rent 'em. 7424 Stony Isl. Dor. 5000. Eves.-Sun.

SAVE $100—'41 Universal de l. 18 ft. 1 mo. old. $485; '40 Universal, 21 ft. $595. Wright Keim, 9321 Cottage Gr. Eve. Sun.

PLYMOUTH-LA SALLE 2-3 rm.; htd. floors. All models. EZ terms. 7640 Stony Island.

SCHULT—New and used; terms.; 6% plan. 107th and Indianapolis-blvd. Rt. 12-20-41.

TRAVEL.

Buses.

FREE PILLOWS. FREE MEALS.
Los Angeles...$31.50 O. W., $53.10 R. T.
San Francisco..$32.25 O. W., $54.10 R. T.
New York.......$10.95 O. W., $17.95 R. T.
Detroit, $3.00; St. L., $2.55—$3.75 R. T.
Miami ....$17.95 O. W., $32.25 R. T.
Miami 16 day tour......................$68.70
Atlanta ....$9.80 O. W., $17.65 R. T.
All American Bus Lines
514 S. WABASH. WABASH 8300.
1549 N. Clark [Hotel Plaza]. SUP. 5286.
6716 Stony Island. DOR. 5710.

LOWEST ROUND TRIP FARES.
Decatur, $2.50; St. Louis, $3.75; Detroit, $5; Ft.Wayne, $2.70; Columbus, $6.60; Pitts. $9.
DE LUXE MOTOR STAGES.
215 N. STATE. FRA. 0303.

Automobiles.

BOTH READERS AND ADVERTISERS ARE urged to exercise caution in arranging automobile transportation with other individuals. References should be exchanged and carefully investigated.

CALIFORNIA—SEATTLE—KANSAS CITY. We pay part gas for responsible drivers. Drive independently; no caravan. New de luxe cars. Special arrangements to take family or friends. Open day or night. Saunders System, 28 W. Lake. Cen. 1077.

FREE TRANSPORTATION
to California for reliable drivers. I pay all car expenses. See Mr. Lord, 82 W. Washington-st., R. 226, or call Franklin 9780.

DRIVE 1941 CARS TO CALIFORNIA. Any route. Stopovers, passengers permit. Half exp. pd. Mr. Warren, Van Buren 7600.

DRIV. Los Angeles, Jan. 3; take 2-3, shr. exp. Maywood 1317, days; eve., 2819.

DRIVING Calif.—Take 2 or 3; shr. exp.; '41 sed.; about Dec. 26. Long. 2660. Rm. 111.

LOS ANG. and San Fran.—'41 sedan. Share expense and drive. Mr. Milton. Div. 4440.

DRIVING to Portland, Ore. in new Pontiac, Dec. 26. Take 3. V. Nagle. Atlantic 2100.

LEAVING Thurs. a. m. for Orlando, Fla. Take 3, share expenses. Hinsdale 2527.

DRIVING to Miami Dec. 26. '40 Plym.; take 2; sh. exp.; ref. ex. Aft. 3 p. m., Mon.1955.

DANCING SCHOOLS.

WE TEACH young and old to smile, relax and dance. Pri. $1.25 hr. H. Anderson, 155 N. Clark—30 N. Dearborn—738 Sheridan.

3361 MADISON. Waltz, fox trot, rhumba, $1. Priv. les. 7 for $5; no appt. nec. Op. 11-11.

LEARN to Dance—7 priv. lessons, $5. Op. 1-11. Carroll Studios. 2405 Lawrence.

SPEC. 5 2-hr. mixed dance cl., $3.75; pri. 11 to 11. Tomlinson 177 N. State. Op Sun.

COLLECTIONS.

COLLECTIONS—Everywhere; no collections no charge. United Mercantile Service, Rm. 610, 140 North Dearborn. State 4181.

USED AUTOMOBILES FOR SALE.

BIRD-SYKES

Established 37 years.

Where you can look all you want—drive any car you want—without leaving a deposit.

'40 Buick mod. 41 sed....$745
white walls, radio, heater
'40 Buick Super coupe....$795
6 pass. whitewalls; 2 tone radio.
'40 Buick Super sedan....$845
Torpedo 4 dr.; radio heater.
'39 Buick mod. 41 sed.....$545
4 dr. trunk, radio, heater.
'40 Chrys. 7 pass. sed..$1,295
Crown Imperial. Fluid drive; cost $2,700.
'40 Chrys. New York. sd.$795
2 tone uphol., radio, heater.
'40 Chrys. 8 cyl. sedan...$695
Traveler 4 dr.; fully equipped.
'40 Chrys. Windsor cpe..$695
That Spec. fancy cpe.; fully equipped.
'39 Chrys. Windsor sed..$545
2 tone upholstery; like new.
'40 Dodge trg. sedan.......$595
Roomy 6 pass. car; fully equipped.
'39 Dodge de l. sedan.....$495
4 dr., radio, heater, white walls.
'40 De Soto custom sed...$695
Overdrive; pass for new.
'39 Graham 6 sedan........$445
Streamline model; like new.
'40 La Salle torpedo sed.$945
6 pass. fancy body; radio, htr., white walls.
'39 La Salle conv. coupe.$695
5 pass. with radio, heater, white walls.
'39 Nash-Laf. sedan $495
4 dr. radio, heater, air conditioning.
'40 Olds 6 tour. sedan.....$595
Trunk; black finish; fully equipped.
'40 Olds 8 Torpedo cpe...$795
6 pass. radio, heater, white walls.
'40 Olds 8 Torpedo sed...$845
Radio, htr., white walls. Cost $1,300 new.
'40 Packard 6 sedan.......$745
4 dr. radio, heater. Pass for new.
'39 Packard 120 sedan....$545
8 cyl. radio, heater, white walls.
'40 Pontiac 6 tour. sed....$595
6 pass. radio, heater. Like new.
'39 Pontiac 6 tour. sed....$495
Black. Radio, heater. Like new.
'40 Plym. tour. sedan......$495
5 pass. 2 tone color. Like new.
'40 Plym. de l. coupe.......$495
Radio, heater, white wall tires.
'39 Plym. tour. sedan......$395
5 pass. with trunk and radio.

Many more '40-'39-'38 & '37's
FOUR FLOORS. 200 CARS.
Your Car Dwn. Op. Eves.-Sun.

Immediate Delivery
BIRD-SYKES CO.
ESTABLISHED 37 YEARS.

2215 Michigan

BUICK BEST BUYS
RECONDITIONED CARS.

Buick '37 Special...$395
4 dr. sedan; heater, radio, etc.
Buick '38 Special...$485
4 dr. sedan; heater, radio, etc.
Buick '39 Special...$595
4 dr. sed.; heater, radio, etc.
Buick '40 Special...$725
de l. sedan; fully equipped.

50 Other Buick Bargains.
LOGAN SQUARE BUICK
2468 MILWAUKEE, AT SACRAMENTO.

BUICK 1940, $675

Special de luxe 5 pass. touring sedan. Built-in trunk, push button radio, clock, heater, air cond., blast horns, w. w. tires. Like brand new. We have it for $675. Your car down, bal. 2 years. Open Sun.

3939 WASHINGTON

BUICKS

1939—'61' 4 dr. sed., de luxe........$595
1938—'61' 4 dr. de luxe sedan........485
1937—'41' 5 pass. sedan..............395
1936—'61' 4 dr. sedan................285

W. A. MACK, INC.
Cadillac Dlr., 1500 W. 95th-st.

Buick '39-41 Sedan, $585.

Popular second series de l. 4 dr. sedan. Push button radio, large htr.-defroster, large extended trunk, complete dual access. Driven a few thousand miles by orig. owner and is outstanding buy at $585. Also '38 Buick 41 sed.; rad., htr.; like equip.; $395.
CHEV. DEALER. 1038 N. CLARK.

Buick '39 4 Dr. De L. Sedan.

Radio, heater; see it and you will admit it is the most perfect used car you have ever seen. Also 1936 coupe; must sacrifice. Make your own deal and terms.
MONTGOMERY MOTORS,
2300 MADISON. MONROE 5900.

BUICK '39 LIMITED, $685.

4 door trunk sedan; rad., htr., whitewalls.
—LINCOLN—
[Chicago Retail Division.]
2220 S. MICHIGAN.

BUICK—'37 4 DR. SED.............$365
Factory built-in trunk. Side mounts, radio, heater. Beaut. original finish. Your car or $65 down, bal. $21.85 per mo.
MIDWAY CHEVROLET CO.
6522 COTTAGE GROVE-AV.

BUICK—1937 special 4 dr. sedan; sd. mts radio, heater, white wall tires; a real family car; only $365.
2300 W. DIVISION.

BUICK—'36 4 dr. trunk sedan; radio, heater; beautiful condition; low mileage; Christmas bargain.........................$265
Warner, 958 Diversey, cor. Sheffield.

BUICK—1940-51 6 pass. 4 dr. sed.; radio, htr., defroster, all dual eqpt.; exc. cond.; private; $835. Prospect 7975 weekdays.

BUICK—'40 4 dr. torpedo sedan; used only 60 days; heater, built-in radio; cost $1,585; sacrifice best offer. Dealer. Lawndale 9664.

BUICK—'37 7 PASS. SEDAN..........$395
Also '36 7 pass. limo. sedan..........$295
James Levy Buick Co. 2257 Michigan.

BUICK—'37 4 dr. sedan special; radio, htr.; only $245; also '39 Buick 4 dr. sedan; radio, htr.; $489. 2654 W. Madison.

BUICK—'39 SPECIAL SEDAN.
RADIO, HEATER, DEFROSTER: $545.
Gerwig-Nelson. 8447 S. Ashland.

BUICK—'40 trunk sedan.................$745
$175 down; $35 month.
McFarland-Keenan, S. E. Cor. 76th-Halsted.

BUICK—'39 de luxe trk. sed. and sport cpe.; rad., htr. Like brand new. $545. Best tms. CHICAGO MOTORS, 8106 S. HALSTED.

BUICK—'37 4 dr. radio, htr.; $295. Must sell at once. Estebrook 2518 after 12.

BUICK—'40 super 4 dr. de luxe sed.; price $785. Call bet. 1-5 afternoons. Laf. 3494.

BUICK—'39 spec. 4 door sedan; heater radio, new tires; $575. Estebrook 3085.

BUICK—'39 2 dr. de l. sedan; rad., htr., w. w.'s. Priv. pty. $525. Plaza 2200. Apt. 522.

BUICK—1937, $350; 4 door trunk sedan; side mounts; terms. 2700 W. Madison.

BUICK—'38 4 dr. tour. sed.; rad., htr. $445
BENNETT PONTIAC, 1117 N. CLARK.

BUICK—1940 Spec. coupe; radio, heater. $695
LINCOLN, 2220 S. Michigan.

BUICK—'34 Sedan...........................$85
MIDWAY WAREHOUSE, 2 E. Garfield.

BUICK—'39-61 4-dr. sed. Radio, htr., w. w's. $575. Robertson Buick, 1000 S. Wabash.

BUICK—'38 "41" sed.; rad., htr., s. mts. $445
DODGE DEALER, 6144 N. WESTERN.

BUICK—'38 4-dr. trk. sed. rad. htr.....$465
MIDWAY [illegible], 2240 S. MICHIGAN.

CADILLAC '27 60 SEDAN.

5 pass. de luxe. Heater, white wall tires, radio. Perfect. $75 down.
MAYER MOTOR SALES,
2235 S. MICHIGAN.

CADILLAC—REAL BARGAINS AT F-E-L-Z. 60 sport sedans; 2 exceptional low mileage cars: '37 and '38; priced to sell. $385-$620; real buys. F-E-L-Z, famous 20 years for bargains. 1132 DIVERSEY-BLVD.

CADILLAC '39 60 SPECIAL.

Beau. dark green; htr., radio, w. w. tires; priv. party will take sm. car in trade; can arrange tms. Robinson, Dorchester 6075.

CADILLAC—'40 spec. 60 4 door sedan; two-tone, white wall tires, heater; $1,345. Trailer Store, 2441 S. Mich. Cal. 6100.

CADILLAC—Lt. '38 60 special sed.; $645. Radio, heater, w. w. tires; very low mil. COLUMBIA MOTORS, 2737 N. CICERO-AV.

CADILLAC—'36 7 pass. sed..............$340
2320 S. Michigan. Victory 4948.

USED AUTOMOBILES FOR SALE.

DON'T PASS THESE BUYS AT Frank Lynch Buick Co.

'40 Ford coupe, extras....$565
'39 Mercury sedan.......... 545
'39 Ford de l. sedan, htr.. 445
'38 Olds 4 dr. trk., r., h.... 445
'38 Chev. 5 p. trk. sedan.. 385
'38 Ford 5 pass. sedan.... 325
'38 Buick 5 p. trk. sedan.. 445
'37 Buick Spec. 4 dr., h... 365
'37 La Salle 4 d. tk., r., h. 375
'37 Nash-Laf. 4 dr. sed... 245
'36 Dodge 5 p. trk. sedan. 195
'36 Terraplane 4 dr. sed.. 185
'36 Ford 5 pass. sedan.... 145
'36 Buick 5 pass. sedan... 165
'35 Dodge 4 dr. de l. sed.. 115
'35 Terraplane 4 dr. sed.. 145
'35 Pontiac de l. coupe.... 125
'35 Ford 4 dr. trk. de l..... 89
'34 Lafayette 4 door sed.. 115
'34 Chrys. 6 4 dr., r., h.. 95
'34 Dodge 4 dr. de l. sed.. 95
'34 Pontiac 4 dr. trunk.... 95
'34 Terraplane 4 dr. sed.. 95
'34 Olds 4 dr. trk. sedan.. 89
'34 Stude. 4 door sedan... 75
'33 Buick 4 dr. sedan....... 95
'33 Chev. M. de l. 4 door.. 85
'33 Chrysler 4 dr. 6 w.... 65
'32 Chev. 5 pass. sedan.... 45

75 Cars—All Makes
LOW AS $5 DOWN

1ST PAYMENT FEB. 10TH.
SMALL DEPOSIT HOLDS
ANY CAR 30 DAYS.
LOW BANKERS' TERMS.
[2—LOCATIONS—2]

4216
AND
5330

IRVING PARK

MULBERRY 1800.
Open Eves., Sunday.

12—BARGAINS—12

'31 Chev. sed....$39 | '34 Ford coupe....$49
'31 Stude. sed. 39 | '33 Chev. sed..... 69
'31 Pontiac sed. 39 | '33 Dodge sed..... 69
'33 Ford coupe. 39 | '34 Plym. sed..... 89
'32 Plym. sed.... 39 | '34 Dodge sed..... 89
'33 Pontiac sed. 49 | '36 Plym. coupe.. 89

M. J. LANAHAN, INC.
2522 and 2542 S. Michigan.

CADILLACS

'36 Fleetwood sedan; radio, heater...$265
'37 4-dr. trunk sedan; radio, heater....$385
'37 model 60 sedan; radio, heater.....$385

Each car carries the regular Lincoln 30 day 50-50 warrantee and is winterized on delivery.

-LINCOLN-
CHICAGO RETAIL DIVISION.
2220 S. MICHIGAN

CADILLACS

1940 Torpedo de luxe sedan........$1,195
1939 Torpedo '60' spec. de luxe sed. 995
1939 De luxe sedan................ 895
1939 De luxe club coupe............ 795
1937 Custom de luxe 5 pass. sed.... 365
1936 '75' Fleetwood 5 pass. sed... 295

All Are One Owner Cars From BEVERLY HILLS.
W. A. MACK, INC.
Cadillac Dlr., 1500 W. 95th-st.

CADILLAC—1936 16 cyl. convertible sedan; radio, 2 htrs., sd. mts., cond. like brand new; $495. 7601 Stony Island. Reg. 0616.

CHEVROLET—'38 TOWN SED.............$325
Factory built-in trunk. Original black finish. Heater, etc. Tires, uphol., motor like new. Your car or $35 down, bal. $19.92 per mo.
MIDWAY CHEVROLET CO.
6522 COTTAGE GROVE-AV.

CHEVROLET—'37 5 PASS. SED..........$265
Beautiful new green finish. Factory built-in trunk, heater, etc. Tires, upholstery, motor like new throughout. Your car or $35 down, bal. $16.20 per mo.
MIDWAY CHEVROLET CO.
6522 COTTAGE GROVE-AV.

CHEV. '37 SEDAN, $265.

Popular Master sed.; built-in radio, htr.; like new thruout. Your car or 10% down, 2 years to pay. More than 90 other Chevs. in every model reduced for quick clearance.
CHEVROLET DEALER, 940 Milwaukee.

CHEVS., '39 PANELS, $365.

½ ton model in late series. Driven carefully by large concern for advertising purposes. Must dispose of all 4 in next few days to close out contract.
See Frank Owens, 940 Milwaukee. Hay. 8749.

CHEV. '40 SEDAN, $495.

4 door Master 6 cyl.; heater, dual equipment; excellent condition; terms.
HUDSON DEALER,
3956 W. GRAND.

Chevrolet '36 Coach

VERY CLEAN—$250.
RUBY CHEVROLET, INC.
1147 W. JACKSON-BLVD. MONROE 8787.

CHEV. '39 COUPE.

Very low mil.; fully equipped; like brand new; a steal; $465; terms, trade.
EVANSTON CARS HAVE BETTER CARE.
Chev. Dlr., 1050 Chicago-av., Evanston.

Chev. '39 5 Pass. Sedan, $395.

Full dual de luxe equipment.
Chevrolet, 24th and Michigan.

'40 Chev. Sp. D. L. Sed., $485.

Trunk, heater. Full de luxe dual equip.
Chevrolet, 24th and Michigan.

CHEVROLET—1939 MASTER DE LUXE TOURING SEDAN; has trunk, many extras; very clean inside and out; fine motor; Christmas sale price only $445.
STUDEBAKER BRANCH, 4653 Washington.

CHEV. '38 DE L. TOWN SED.

Radio, heater; full dual equipment....$345
EVANSTON CARS HAVE BETTER CARE.
Chev. Dlr., 1212 Chicago-av., Evanston.

CHEVROLET—1939 town sedan; jet black finish; very clean inside and out. Mech. perfect. Special.......................$375
CHICAGO-AV. CHEVROLET,
CHICAGO-AV. AT AUSTIN-BLVD.

CHEV. '37 TOWN SED.

Fully equipt in every way; tms., trd. $240
EVANSTON CARS HAVE BETTER CARE.
Chev. Dlr., 1050 Chicago-av., Evanston.

CHEVROLET—'37 Master de luxe sport sedan. Fully equipped; good paint, tires, and upholstery. Only..........................$265
McMANUS CHEV., 6640 S. WESTERN.

'36 CHEVROLET, $175.

Coach in metallic gray; fine cond.
STUDEBAKER BRANCH, 3822 Lawrence.

Chev. '37 d. l. town sd., $245.
Lincoln, 2220 S. Michigan.

CHEVROLET—'35 SEDAN, $85.
Must be seen to be appreciated. Terms. Cook County. 1340 W. 63d.

CHV.—'39 master de l. 4 dr. trk. sed. Built-in radio, htr. Full price..............$395
Franklin Weber Pontiac, 6115 N. Clark.

CHEVROLET—'40 DE LUXE SEDAN, $475
5 pass. trunk sedan; original black.
NELSON CHEVROLET, 1002 DIVERSEY.

CHEV. '34 Mast. 2 dr. d. l.; run good; heat. $65 or best offer. Sam, 1010 W. Erie-st.

CHEV.—'39 mast. 5 pass. sed.; rad., htr.; low mi.; $385; pri. pty. Bitt. 2618.

CHEV.—'39 5 pass. trunk sed.; very clean; must sell; $375. 535 Madison, Oak Park.

CHEVROLET—'34 Sedan......................$85
MIDWAY WAREHOUSE, 2 E. Garfield.

CHEVROLET—'35 Coach.....................$115
MIDWAY WAREHOUSE, 2 E. Garfield.

USED AUTOMOBILES FOR SALE.

STUDEBAKER MAKES IT EASY TO BUY

We handle all our own time payment deals—no outside finance company—no embarrassing questions from strangers—it's a SECRET between you and Studebaker.

CHRISTMAS SPECIALS

'34 Ford sedan ....$ 75
'32 Chrysler coupe 85
'34 Buick sedan 135
'35 Plymouth coupe 145
'38 Ford sedan 325
'36 Graham sedan 225
'37 Terraplane 6 sed....... 275
'38 Chevrolet coupe 345
'37 Stude. Dictator sed.... 295
'36 Auburn sedan 95
'34 Chrysler sedan 75
'34 Studebaker 6 sed....... 55
'33 De Soto sedan 75
'37 Pontiac sedan 335
'36 Packard sedan 235
'37 Ford sed., fine shape 245
'35 Chrysler Airflow sed. 245
'37 Stude. President cpe. 335
'39 Ford sedan 395
'35 Terraplane 6 sedan... 145
'36 Ford convertible sed. 245
'35 Buick sed., side mts.. 195
'34 Chevrolet sedan 75
'34 Nash sedan 75
'36 Ford sedan 175

STUDEBAKER
USED CAR DEPT. STORE
26TH and MICHIGAN
Calumet 6492. Open eves., Sunday.

HURRY
WHILE THEY LAST
—50—
CHEVS., PLYMS., FORDS, DODGES.
COUPES—TOWNS—SEDANS.
1932 TO 1935.
PRICED FOR QUICK SALE.
$35 TO $145
YOUR OWN TERMS.
Low as $5 Down, $10 Mo.
WHY CARRY YOUR CHRISTMAS BUNDLES—SEE
RUBY CHEVROLET, INC.,
7158 STONY ISLAND, FAIRFAX 9600.

NO CASH DOWN

'39 Chev. tr. sd.$375 | '38 Ford sed......$295
'38 Plym. de l. s. 295 | '38 Hud. 112 sed. 295
'38 Chev. de l. c. 295 | '37 Olds. 6 tr. sd. 295
'37 DeSoto tr. s. 295 | '37 Pont. tr. sd. 295
'37 Chrys. 6 sd. 295 | '37 Dodge tr. sd. 295
'37 Chev. de l. c. 245 | '36 Chrys. 6 sed. 195
'37 Ford sed... 195 | '36 Packard sed.. 145
'36 Olds. 6 cpe. 195 | '35 Dodge tr. sd. 165
'35 Ford sed. . 65 | '35 Chev. de l. sd. 165
'34 Ply. de l. sd. [illegible] | '35 Buick tr. sd. 125
'33 Chev. de l. s. 45 | '33 De Soto sed.. 65
'33 Plym. P.D. s. 45 | '32 Plym. P.B. sd. 35
'31 Chrys. 6 sd. 35 | '30 Ford rdst. ... 35

2755 W. MADISON
2919 W. MADISON

CHEV. 1940, $495

Master de luxe 5 pass. touring sedan; trunk, radio, heater, defrosters, clock, blast horns. A honey. We have it for only $495. Your car down, balance 2 yrs. Open Sun.

3939 WASHINGTON

Chev. '35 De L. Sed., $120.

knee action turret top, full sized trunk, spotless interior and finish; best mechanical condition. Priced for quick clearance, $120. More than 80 other Chevs and most other makes; all displayed indoors and priced below next spring levels.
CHEVROLET DEALER. 940 Milwaukee.

CHEV. '40 SEDAN, $495.

Popular master 85 de l.; htr., complete access. and eqp.; like new in every respect; driven a few thousand miles by official of this company. Priced well below our cost at $495. More than 90 other Chevs. 100 other makes at lowest prices in the city.
CLARK-MAPLE CHEV., 1038 N. CLARK.

CHEVROLET—'37 2 dr. de l. sed. Fully equip. $265. BEYERS MOTORS, 7241 S. Vincennes.

CHRYS. 1939, $475

De luxe 4 dr. 5 pass. tour. sedan; overdrive, trk., push button radio, htr., defr., w. w. tires. A beauty. We have it for $475. Your car down, bal. 2 yrs. Open Sun.

3939 WASHINGTON

CHRYSLER—1939 4-door Windsor sedan; finished in two-tone; equipped with overdrive, push-button radio, cabinet heater with defroster units; for 3 days only at $595.00. See Mr. Lawson at Tom Harrigan, Inc., 452 Madison-st., Oak Park. 30 years in the same location. Euc. 576—Aus. 1220.

CHRYS. '40 NEW YORKER.

Beautiful maroon; white wall tires, radio, heater, overdrive. $100 down, bal. 24 mos.
MAYER MOTOR SALES.
2235 S. MICHIGAN.

CHRYSLER—[New] 1940 left over sedans. Royals, Windsors, New Yorkers; equipped with overdrive, fluid drive, radios, and heaters. Save up to $500.00. A few left. See Mr. Lawson at Tom Harrigan, Inc., 452 Madison-st., Oak Park. Euclid 576, Austin 1220. 30 years in the same location.

CHRYSLER—1937 4 dr. sedan; radio, htr., overdrive; a beauty; sacr. only $295.
2300 W. DIVISION.

CHRYSLER—6 ROYAL SEDAN; REAL '38; RADIO, HEATER; GIVEN AWAY AT $365.
1132 DIVERSEY-BLVD., OLSON.

CHRYSLER ROYAL—1939 4 door sedan; radio, heater; sacrifice. Avenue 7140.

CHRYSLER—'36 Trunk Sedan..........$150
MIDWAY WAREHOUSE, 2 E. Garfield.

CORD—SPORT SEDAN, $285; RADIO, HEAT.; LAST '36; A REAL GOOD ONE. SEE IT. 3524 SOUTHPORT-AV.

CORD—'37 SUPERCHARGED CONV. COUPE. Rad. Also '37 sed. Cords bought, sold, exch. BRAUD FORD DLR., 6632 S. WESTERN.

CORD—'36 4 dr. sed.; $350; 6 pr. rad. htr. PONTIAC—'36 6 cyl. trk. sed.; $160; 6 pr. wheels. Singer Motor Sales, 2241 S. Michigan.

CORD—'37 custom 4 dr. sed. Radio, heater, new w. w. tires. Also 1937 conv. cpe. O'Rourke, 2243 S. Michigan.

DE SOTO '38 4 D. TRK. SED.

"Clean as a whistle;" $55 saving.

Today—$395

7405 STONY ISLAND-AV.
SOUTH SHORE BUICK, INC. MID. 6405.

DE SOTO '39, $495

De luxe 4 door 5 passenger sedan; two tone upholstery, overdrive, loads of extras. See this one today. Terms, trade. Open Sun.

4635 WASHINGTON

'36 DE SOTO, $145.

4 dr. with heater, trunk, etc.; barg.
STUDEBAKER BRANCH,
1836 RIDGE, EVANSTON.

DE SOTO—'36 AIRFLOW 5 PASS. SED. $250
Nash Sales, Inc. 236 E. 24th-st.

DE SOTO—'37 sedan.; 4 dr. trk.; htr; needs work. Capitol De Soto, 8031 S. Halsted.

DODGE '37 PANEL, $195.

Popular ¼ ton model with large type body, completely refinished and recond.
CHEVROLET DLR., 940 MILWAUKEE.

DODGE—'38 4 DOOR DE LUXE, $395. Latest 1938 4 door trunk sedan; radio, heater, good tires. Fully reconditioned. Your car or $65 dn. Bal. $10 bi-monthly. PONTIAC DEALER, 945 Washington-blvd.

DODGE—Lt. '39 del. 4 dr. sed.........$395
Heater, extras; spec. for inventory clear. COLUMBIA MOTORS, 2737 N. CICERO.

'36 DODGE—4-dr. touring sedan, heater, A-1 condition.............................$195
OLDS DEALER. 7800 STONY ISLAND.

DODGE—'39 de luxe 4 door sedan; like new; all accessories; good tires. Dr. Eisenstadt, Chicago Beach Hotel.

DODGE—'37 de luxe coupe; radio, heater; $235. 9201 S. Ashland. Beverly 7774.

DODGE—'33 coupe; good condition; htr.; sac. $75. Gas Station, 1542 N. Western.

DODGE—'35 Sedan.......................$125
MIDWAY WAREHOUSE, 2 E. Garfield.

DODGE—'39 5 pass. sed.; htr.; a beauty $495
DODGE DEALER. 6144 N. WESTERN.

DODGE—'36 5 pass. trk. sed.; terms....$165
DODGE DEALER. 6144 N. WESTERN.

USED AUTOMOBILES FOR SALE.

WEST SIDE BUICK CHRISTMAS BONUS SPECIALS

'40 Olds 6-70 Coupe. $595
'39 Mercury 4 dr. sd. 495
'39 Hudson 6 4-d. sd. 425
'39 Chrys. 4-dr. sed. 515
'39 Pont. 5 pass. sed. 495
'38 Buick 4-dr. sed.. 445
'38 Nash 6 4-dr. sed. 375
'38 Dodge 4-dr. sed. 385
'38 Plym. de l. coupe. 355
'38 Chrys. 4 dr. sed. 395
'38 Packard 4-dr. sd. 395

"WHERE CUSTOMERS SEND THEIR FRIENDS"

4666 Washington
Open Eves. and Sunday

LITSINGER'S

3 DAY MONEY BACK GUARANTEE.
50-50 GUARANTEE 90 DAYS.
MANY WITH RADIOS AND HEATERS.

'40 Lincoln-Zephyr 4 door, No. 77....$875
'40 Ford "60" coupe. Stock No. 7... 465
'39 Ford convertible sedan. No. 791. 545
'39 Ford de luxe tudor. No. 31....... 430
'39 Plymouth 5 pass. sedan. No. 636. 395
'39 Ford "85" tudor touring. No. 535. 390
'39 Chev. town sedan. No. 122........ 390
'39 Chev. town sedan. No. 128........ 390
'38 Ford "85" tudor touring. No. 477. 295
'38 Ford "60" tudor touring. No. 578. 255
'37 Dodge de luxe 4 door. No. 45... 305
'36 Plymouth 5 pass. sedan.......... 195

925 W. JACKSON-BLVD.
PHONE HAYMARKET 6565.
21 yrs. Auth. Ford, Merc., Lin.-Zeph. Dlr.

CADILLAC
SPECIAL SALE
A Limited Number of

'38 LA SALLE tr. sed.; htr...........$ 445
'38 CADILLAC 60 Spec.; H. and R... 745
'39 CADILLAC 60 Spec.; H. and R... 1045

LIBERAL TRADES—GMAC TERMS.
CADILLAC
HIGHLAND PARK BRANCH.
106 S. 1ST-ST.
HOL. 6700. HIGHLAND PK. 3442.

BEST CASH OFFER TAKES CAR FROM PRIVATE PARTY.
Olds.—1941, 6 sedan; used; with heater. Studebaker Commander 1938 de luxe sedan. Heater and radio.
Buick—1939 spec. de luxe sed.; htr., radio. 1521 E. 84th-st. Regent 5188.

DODGES 1940—$595

6 pass. sedan; all dual equipment. Just like brand new; also 1940 Plymouth 4 dr. sedan; radio, heater, all dual equipment. Sacrifice for big discount. Always open.
MURPHY-DODGE DEALER,
2650 N. CICERO-AVENUE.

DODGE 1940, $595

Luxury Liner 5 pass. touring sedan. Trunk, push button radio, heater, defrosters, w. w. tires. A beauty. We have it for $595. Your car down, bal. 2 years. Open Sun.

3939 WASHINGTON

DODGE '37 4 DR. TRK. SED.

Sound car, heater, $55; slash for inventory.

Today—$295

SOUTH SHORE BUICK, INC.
7320 STONY ISLAND. MID. 6404.

DODGES '39—$465

Latest luxury liner coupe. Heater, dual accessories, etc. Beautiful black finish. Like new thruout. Terms-trade.
DODGE—BENDER-RIEGER, INC.—PLYM.
933 WASHINGTON-BL.

'36 DODGE SEDAN, $195.

4 door de luxe trunk sedan with built-in radio, seal beam headlights, extended trunk, dual equip.; other extras; in new car condition and appearance. $20 down, $11.65 monthly.
CHEVROLET DEALER, 940 Milwaukee.

DODGE—'37 4 DR. SED...................$325
De luxe touring sedan. Beautiful original green finish. Radio, heater. This car must be seen to appreciate its value. Your car or $41 down, bal. $22.49 per mo.
MIDWAY CHEVROLET CO.
6522 COTTAGE GROVE-AV.

Dodge '36 D. L. 4 D. Sd., $195.

Radio, heater. Perfect. $25 down.
MAYER MOTOR SALES.
2235 S. MICHIGAN.

Dodges 1940 Dodges

Brand new seds. Big savings.
DODGE DEALER. 2650 N. CICERO.

DODGE '38 SEDAN........$367

Heater, full de luxe equipment, etc.; as clean as they come.
AUTH. DODGE DLR., 2750 LAWRENCE.

FORD '37 2 DR. SEDAN.

Looks and runs like new; very low mileage; a real buy............................$175
EVANSTON CARS HAVE BETTER CARE.
Chev. Dlr., 1111 Chicago-av., Evanston.

FORD—'37 5 PASS. SED.....................$225
Beautiful black ebony finish. Extra gas tank. Factory built-in trunk, etc. Your car or $25 down, bal. $15.95 per mo.
MIDWAY CHEVROLET CO.
6522 COTTAGE GROVE-AV.

FORDS—
STALLWORTH.
'38 Ford tudor, motor overhauled, $199. 50 other Fords. Like bargains. '32s to '40 Models.
7400 Stony Island. Hyde Park 2500.

FORD '40 SEDAN, $485.

Large factory installed heater and defroster; perfect orig. finish; spotless interior; a very low mil. car at a barg. price. CLARK-MAPLE CHEV., 1038 N. CLARK.

FORD—
WANT A FORD?
C. ZEPP.
BIG SELECTION IN ALL MAKES.
2950 LAWRENCE. JUNIPER 3310.

FORD—1937 SEDAN; 2 door with radio, heater, etc.; good motor; reduced to $215 for Christmas sale.
STUDEBAKER BRANCH, 7730 Stony Isld.

FORD—1940 conv. club cpe.; radio, heater, automatic top, w. w. tires. Cost over $1,100. Sale price.........................$725
HARBOR MOTOR CO., 7733 Cottage Grove.

FORD '40 STATION WAGON.

ALMOST NEW; A REAL BARGAIN.
BRAUD FORD DLR., 6647 S. WESTERN.

FORD—1936 de luxe trunk sedan; radio, heater; outward appearance excellent. Needs little motor work. Sacr. balance due finance co. $118. Longbeach 5860.

FORD—1940 opera seat cpe.; $450 full pr.; radio, htr.; used cars; wholesale and retail. SINGER MOTOR SALES, 2241 S. Michigan.

FORD—'37 Club convert. coupe, radio, htr., $295, and 36's, 38's, convertibles; choice of colors, equip. Wright, 1101 N. Clark.

FORD—'40 del. fordors, $545, radios, htrs., clean cars, 5 to choose from; choice of colors and equip. Wright, 1101 N. Clark.

FORD—1940 TUDORS, FORDORS, COUPES, radios, heaters. Like new..............$565
LAWDER BROS. 6900 VINCENNES.

FORD—'40 cpe.; this car like new.......$485
SEE MR. MARTIN, 4922 BROADWAY.

FORD '35 SEDAN, $85.
TAUBER'S, INC., 4601 MILWAUKEE.

FORD—Late '37 4-door sedan; must sell; $215. Phone Hemlock 2767.

FORD—'36 2 dr. trunk sedan.................$135
BENNETT PONTIAC. 1117 N. CLARK.

FORD—'36 De Luxe Trunk Sed...........$145
MIDWAY WAREHOUSE, 2 E. Garfield.

FORD—'36 Sedan; rad., htr.................$145
MIDWAY WAREHOUSE, 2 E. Garfield.

FORD—'36 Sedan; needs work..............$95
MIDWAY WAREHOUSE, 2 E. Garfield.

'35 FORD tudor; what a buy!..............$115
$5 dn. KELLY HUDSON, 940 N. Clark.

FORD—'35 2 dr. de l. trunk sed. radio, heater, excell. cond. Cheap. Spauld. 8626.

USED AUTOMOBILES FOR SALE.

M-U-R-P-H-Y DODGE DEALER

1914—Dependability—1940

NEW LOWER PRICES

'40 Pont. 6 de luxe sed....$645
'39 Dodge de l. 4 dr. sed.. 495
'37 Dodge de luxe sed..... 225
'36 Dodge de l. 4 dr. sed.. 165
'35 Dodge de l. 4 dr. sed.. 115
'39 Chev. club coupe....... 465

85 Others—All Makes

'37 Dodge cpe..$285 | '37 Plym. sed....$285
'37 Plym. cpe.. 285 | '37 Graham sed.. 330
'36 Plym. sed.. 175 | '38 Lafay. sed.... 365
'35 Chev. sed... 165 | '37 Ford sedan... 195
'36 Pont. sed... 265 | '36 Chrys. sed.... 295
'36 La S. sed... 285 | '36 Ford sedan... 160
'35 Pont. sed... 175 | '31 Ford Vict. ... 55
'37 Pack. sed... 345 | '35 Hudson sed... 85
'36 Dodge cpe.. 225 | 32 Ford sedan.... 65
'36 Pont. cpe... 225 | 32 Plym. p. b. sd.. 60

Most cars have radios and heaters.
YOUR CAR OR 10% DOWN

2720 N. Cicero

CONVERTIBLES
PRICED TO SELL.

'40 OLDS 6 CYL. COUPE.
'39 LIN.-ZEPH. CLUB CPE.
'39 PACKARD CLUB CPE.
'38 PACKARD CLUB CPE.
'38 LA SALLE 6 COUPE.
'37 BUICK 41 CONV. SED.
'37 CHRYSLER 6 COUPE.
'37 FORD DE LUXE CPE.
'36 CADILLAC 6 COUPE.
'36 LA SALLE 6 COUPE.
'35 OLDSMOBILE COUPE.

Practically all cars have new tops, heaters, radios, w. w.'s, etc. Most all are one owner cars from BEVERLY HILLS.
W. A. MACK, INC.
Cadillac Dlr., 1500 W. 95th-st.

BROADWAY BUICK

'40 Buick "41" trk. sed....$745
'40 Dodge de luxe coupe 575
'40 Ford "85" de l. tk. sd. 545
'40 Packard "6" trk. sed. 695
'40 Plym. de l. trk. sed.... 595
'39 Buick 46 S. op. st. cp. 565
'39 Chrys. "6" trk. sed.... 525
'39 De Soto de l. trk. sed.. 495
'39 Hudson "6" de l. t. s. 425
'39 Pontiac "6" cv. cpe.... 595

5701 BROADWAY

WHOLESALE PRICES
ON ALL
USED CARS.

JUST A FEW OF OUR BARGAINS.
'35 TUDOR, RADIO, HEATER..........$110
'36 TUDOR, TRUNK..................... 160
'37 Tudor, radio, heater, trunk........ 245
'38 Tudor................................ 299
91 OTHERS AT WHOLESALE PRICES.
ALL CARS INSIDE.
WINTERIZED AND READY TO GO.
J. J. WRIGHT MOTOR CO.,
242 W. 55TH-ST.
OPEN ALL DAY SUNDAY.

FORD
CHRISTMAS SPECIALS
TO THE PUBLIC.

'39 FORD de luxe tudor sedan.........$445
'37 FORD de luxe sedan................ 250
'39 FORD de luxe coupe................ 425
'40 FORD coupe......................... 515

Crosstown Motor Co.
AUTHORIZED FORD DEALER.
4635 W. Madison. Est. 2226.

FORDS

'40 Fords, coupes, conv. coupes, de luxe fordors and tudors, low as....$125 dn.
'37 Ford de luxe fordor, radio, heater. $235
'35 Ford tudor, heater................. 95
'34 Ford Victoria coupe............... 55
145 others; all makes to choose from
J. A. Lavery, Ford Dealer,
6529 COTTAGE GROVE.
6127-6143 COTTAGE GROVE.

FORDS—
SHOP IN THE LOOP
IN COMFORT.
COMPLETE SELECTIONS.
ALL MAKES AND MODELS.
ALL CARS INSIDE
AND WEATHER PROTECTED.
GLENN E. HOLMES, INC.,
30 W. LAKE-ST. FREE PARKING.

1940 FORD 2 DR., $485

85 model; heater. Like new.
—LINCOLN—
[Chicago Retail Division.]
2220 S. MICHIGAN.

FORDS At a price
See MIDWAY CHEVROLET.
'38 Ford Fordor de luxe "85".
'37 Ford Fordor Sedan "85".
'36 Ford Tudor Sedan "85".
'35 Ford Fordor de luxe "85".
USED CAR OUTLET.
7615 STONY ISLAND. SAG. 3389.

FORD '37 TUDOR

VERY CLEAN—$250.
RUBY CHEVROLET, INC.
1147 W. JACKSON-BLVD. MONROE 8787.

FORD—'35 5 pass. sed. Runs gd. Needs little wk. Spec. $85, only $5 dn., $2 weekly. Plym. Dlr., 2524 or 2515 Milwaukee-av.

Graham '38 De L. 4 D. Sedan.

Late model. Radio, heater. $75 dn., 24 mos.
MAYER MOTOR SALES.
2235 S. MICHIGAN.

HUDSON 1940, $595

Super 5 passenger touring sedan; trunk, push button radio, heater, defr., airfoam cushion; flexible steering whl.; blast horns. A natural beauty. We have it for $595. Your car down, bal. 2 years. Open Sun.

3939 WASHINGTON

Hudson '40 Coupe, $565.

Super 6 5 pass. Victoria; heater, airfoam cushions; dual equipment; terms.
HUDSON DEALER,
3956 W. GRAND.

HUDSON—1934 sedan; perfect shape; excellent tires and battery; make offer. 7616 Eastlake-terr., 3d apt. north.

HUDSON—1940 4 door sedan; like new; private, sacrifice. Belmont 5511.

LA SALLES

'39—5 pass de luxe sedan.............$595
'38—5 pass. de luxe sedan............. 495
'37—5 pass. de luxe sedan............. 385
'36—5 pass. de luxe sedan............. 235
THOROUGHLY RECONDITIONED.
W. A. MACK, INC.
Cadillac Dlr., 1500 W. 95th-st.

LINCOLN-ZEPHYRS.

'36-'37-'38-'39-'40. All models. Must sacrifice. Wholesale price to retail buyer. Come in and make your own deal and terms.
MONTGOMERY MOTORS,
2300 MADISON. MONROE 5900.

Linc.-Zeph. '38 Sedan, $495.

De luxe 4 door. Heater, defrosters, W. W. tires. Black finish. A real buy.
OAK PK. BUICK, 639 MADISON, OAK PK.

MERCURY '40 SEDAN, $735.

Beautiful 5 pass. 2 dr.; radio, heater, w. w. tires; like brand new.
SNOW BROS.
1027 SOUTH-BOULEVARD, OAK PARK.

MERC. '40 FORDOR—$695.

A Beverly Hills car...............$125 down
Hoeffel-Goy, Inc., Merc. Deal., 1711 W. 95th.

MERCURY—1940 convertible sedan. Exc. appearance and mech. cond. Can be had for $105 if you can pay remaining payments. Whowell, 5827 W. Lake-street.

MERCURY—1940 5 pass. sedan; like new; low mil.; de l. equip. Sac. $575. Also '39 5 pass. sedan., $475. 2654 Madison.

MERCURY—'40 4 dr. sed., radiator, heater. SEE MR. PRICE, 4922 BROADWAY.

NASH '39 AMBASSADOR SED...........$545
Conditioned air. Overdr. W. W., like new.
LOOP END NASH.
520 N. Wabash, cor. Grand. Free parking.

NASH—'37 6 4-dr. trk. sed.; rad., htr...$255
6050 N. WESTERN. ROG. PK. 0778.

USED AUTOMOBILES FOR SALE.

NO CASH DOWN

IF YOU ARE EMPLOYED.
December Clearance!
—100 CARS—
at lowest price of the year.
AS LONG AS 24 MONTHS TO PAY.
State and city license furnished.

'37 BUICK SEDAN $295
'35 BUICK CONV. COUPE 195
'35 BUICK SEDAN 185
'36 BUICK SEDAN 245
'36 CHEVROLET SEDAN 245
'35 CHEVROLET SEDAN 160
'35 CHEVROLET COUPE 145
'37 CHRYSLER SEDAN 295
'36 DE SOTO AIRFLOW 275
'37 DODGE SEDAN.............. 295
'35 DODGE SEDAN 185
'35 DODGE COUPE 165
'36 FORD SEDAN 165
'34 FORD SEDAN 95
'37 GRAHAM SEDAN 195
'36 HUDSON SEDAN 195
'35 LA SALLE SEDAN 195
'36 LAFAYETTE SEDAN 145
'35 OLDSMOBILE SEDAN 185
'37 PLYMOUTH SEDAN 275
'35 PONTIAC SEDAN 185
'37 PONTIAC SEDAN 295

Some cars have radios, heaters.
Avenue Motor Sales
2317 S. MICHIGAN. VICTORY 4141.

NO DOWN PAYMENT
IF YOU HAVE A JOB
OR YOUR CAR DOWN
Read This Amazing Offer

[1] 4 MONTHS FREE SERVICE.
[2] STATE-CITY LICENSE FREE.
[3] SMALL MONTHLY PAYMENTS.
[4] SPECIAL PLAN FOR DRAFTEES.

HERE IS THE FINEST OFFER EVER MADE TO THE USED CAR BUYER. YOU TAKE ABSOLUTELY NO CHANCE.

'33 Plym. cpe..$ 85 | '37 Ford sedan..$215
'33 Plym. sedan 95 | '37 Olds sedan.... 285
'34 Plym. sedan 115 | '37 Plym. sedan.. 285
'35 Ford sedan. 145 | '37 Chrys. sedan. 325
'36 Ford sedan. 165 | '39 Plym. coupe. 345
'35 Olds sedan.. 185 | '38 Buick sedan.. 425
'35 Dodge sed.. 165 | '40 Ply. de l. sed. 565
'36 Plym. cpe.. 185 | '40 Dodge de l. sd 685
'36 Dodge cpe. 195 | '40 Buick cv. c.. 875

EVERY CAR IN PERFECT CONDITION.
MOST HAVE RADIOS AND HEATERS.
DAVIES, INC. 200 OTHERS.

2209 S. MICHIGAN

OPEN EVES. AND SUN. CALUMET 2810.

NO FINANCE CO.
DEAL WITH OUR BANK.

'32 Ply. cpe.....$59 | '34 Ply. cpe......$129
'32 Chev. sed.... 69 | '34 Ply. sed...... 139
'35 Ford cpe.... 99 | '35 Ply. sed...... 179
'33 Buick sed... 99 | '34 Ford sed..... 89

Also many others. Open Eves. and Sun.
DAMPMAN-SCHMITT CO.,
1019 Davis-st., Evanston. Rog. Pk. 2074.

CITY SACRIFICING

'40 Buick sed. $695 | '38 Dodge sed.. $315
'39 Plym. sed. 355 | '39 Olds. sed.... 395
'39 Buick sed. 495 | '37 Olds. coupe. 265
$5 DOWN. 1941 LICENSE FREE.
CITY AUTO. 1718 S. STATE.

NASH '40 DE L. 4 DR. SED.

De luxe. Radio, heater, overdrive, air conditioned. Like new. $95 down, bal. 24 mos.
MAYER MOTOR SALES.
2235 S. MICHIGAN.

NASH-LAFAYETTE—'37 4 dr. trk. sedan. Original gray finish. Full de luxe equip. Large hot water heater, dual defrosters. An exceptionally clean auto. Low at $335.
AUTHORIZED FORD ON MICHIGAN.
Romy Hammes. 2515 S. Michigan.

OLDS 1940, $795

Model 90 Cruiser, 4 door 5 pass. tour. sedan. Trunk, pushbutton radio, air conditioned, heater, defr., de l. steering wheel, tailored seat covers. We have it for $795. Your car down, bal. 2 years. Open Sun.

3939 WASHINGTON

OLDSMOBILES.

'40 de luxe 70 sedan....................$645
'39 de luxe 70 sedan.................... 495
'38 de luxe 6 and 8 sedans............. 395
'37 de luxe 6 and 8 sedans............. 235
'36 de luxe 6 sedan..................... 195
Heaters and radios in most cars.
YOUR OWN TERMS.
HUDSON DEALER,
3956 W. GRAND.

OLDS '39 TRK. SED., $495.

Full 5 pass. 4 dr. de luxe 6 cyl.; radio, heater, dual equip., etc. Full pr.....$495
NICKEY CHEVROLET, 4130 Irving Park.
All used cars completely winterized.

OLDSMOBILE—1940 TORPEDO..........$745
4 door sedan; radio; heater, white walled tires; low mileage; bargain.
MIDWAY CHEVROLET CO.
6522 COTTAGE GROVE-AV.

OLDSMOBILE—'38 de luxe 8, 4 dr. trunk sedan; radio, heater, auto. trans.; $385. 9201 S. Ashland. Beverly 7774.

'36 OLDSMOBILE—4-dr. touring sedan, htr., dual accessories; A1 cond., barg.........$210
OLDS DEALER. 7800 STONY ISLAND.

'39 OLDS. Sedan—Family car; like new. $495.
OLDS. DEALER. 661 N. La Salle.

PACKARD
CHRISTMAS
SPECIALS
35 "BEST BUYS."
Drastic Reductions

In order to close out our entire stock of popular 6 120s and super 8s we have decided to reduce the price on every car to make them outstanding values. We invite you to inspect these luxurious cars. Take note of the excellent reconditioning done by our own shop and compare the prices with any competitor.

Come in today—do not delay.
Hill Motor Sales Co.
640 Madison-st. Oak Park.
260 Madison-st. Oak Park.
LARGEST PACKARD DEALER IN ILLINOIS.
Open evenings and Sunday.

Pack. '39 Club Cpe., $595

Loyola maroon. Fully equipped.
Packard-Chicago
24th and Michigan. Calumet 7413.

PACKARD '40 110 SEDAN.

Beautiful black; white wall tires, radio, heater. $100 down or your car, bal. 24 mos.
MAYER MOTOR SALES.
2235 S. MICHIGAN.

PACKARD—1940 120 opera coupe; radio, heater; very low mileage; you must see this car; only $695.
2300 W. DIVISION.

PACKARD—6 CLUB SEDAN; 1937 4 door close coupled model in deep blue with white wall tires; in splendid shape all around; only $345.
STUDEBAKER BRANCH, 4653 Washington.

PLYM.—'40 sedan, low mil., private party; must sell; small cash; take over equity. B. Stern, 3652 N. Wilton-av. Lak. 8636.

PLYMOUTH—'39 4 dr. trunk sedan. Looks like new.
KROLL DODGE. 7120-30 S. HALSTED.

PLYM.—'38 de l. 5 pass. sed..............$195
SUNNYSIDE AUTO CO.
4511 Lincoln-av. 4428 N. Western.

PLYMOUTH—'36 4 door, trk., radio, htr., $145 full pr.
BEN T. WRIGHT. 1101 N. CLARK.

PLYM.—'39 conv. cpe.; rad., htr.; like new.
SEE MR. JACKSON, 4922 BROADWAY.

PLYMOUTH—'40 de luxe 4 dr. sedan; radio heater. Must sell. Delaware 3819.

PLYM.—'39 de l 4 dr. trk. sed.; radio, htr., one owner; low mi. $465. 7717 S. Halsted.

PLYMOUTH—'35 beau. 4 dr. sed.; had gd. care; gd. tires; only $155. Kildare 6857.

PLYMOUTH—'39 4 door sedan; $85 for my equity. Graceland 1260.

PLYMOUTH—'34 sedan; perfect condition; $135. Dodge Dealer, 3210 W. Jackson.

PLYMOUTH—1940 de luxe 4 door sedan; will sacrifice. 3210 W. Jackson-blvd.

'40 PLYM. 5 pass. sedan.................$495
Chappell Chrys.-Plym., 6201 S. Western.

PLYMOUTH—'34 4 dr. sedan...............$65
BENNETT PONTIAC. 1117 N. CLARK.

PLYMOUTH—'34 Coupe......................$85
MIDWAY WAREHOUSE, 2 E. Garfield.

PLYMOUTH—'33 Coupe......................$65
MIDWAY WAREHOUSE, 2 E. Garfield.

PLYMOUTH—'39 de luxe sedan; heater, defrosters; will sacrifice. Delaware 0810.

PLYM.—'35 sedan; htr.; special...........$95
NEWBERRY MOTORS, 1025 N. CLARK.

PLYMOUTH—'33 4 dr. sed..................$65
$5 dn. KELLY HUDSON, 940 N. Clark.

PLYMOUTH—'32 coach; runs gd.; htr. $47.50
$5 dn. KELLY HUDSON, 940 N. Clark.

USED AUTOMOBILES FOR SALE.

$5—Down—$5

5 POINT PLAN

1. 5 Months' free service.
2. 1941 License Free.
3. Very lowest pay't plan.
4. Fully ready for winter.
5. Special draftee plan.

CHECK THESE PRICES

'33 Dodge sed..$ 65 | '33 Pont. sed. ...$ 55
'33 Ford sedan. 45 | '36 Packard sed. 265
'34 Plym. cpe.. 115 | '37 Chev. sed. .. 345
'34 Plym. sed.. 125 | '37 Pontiac sed.. 395
'36 Ford sed... 185 | '37 Plym. conv... 345
'37 Ford cpe... 210 | '37 Ford sed. ... 265
'36 De Soto sed. 245 | '36 Plym. sed. .. 295
'36 Dodge sed... 265 | '38 Ford sed. ... 395
'36 Olds sed. .. 250 | '35 Stude. cpe. .. 160
'36 Stude. sed. 265 | '37 Stude. cpe. .. 295
'37 Stude. sed. 295 | '35 Nash sed. ... 95
'36 Olds. sed... 285 | '36 Nash sed. ... 195
'37 Dodge sed.. 295 | '36 Cadillac sed.. 295
'38 Dodge sed.. 395 | '36 Buick sed. .. 265

EVERY CAR IN PERFECT CONDITION.
MOST HAVE RADIOS, HEATERS.
Reliable Motors. 250 Others.

2247 Michigan

EMIL DENEMARK
AUTH. CADILLAC DEALER.

'40 Buick 71 4 dr. sed.; htr., rdo.....$875
'40 Buick 61 4 dr. trk sed.; htr., 6 w. 825
'40 Buick 41 4 dr. trk. sed.; htr. rdo. 825
'40 Buick 46S sport coupe; htr., rdo.. 775
'38 Buick 41 4 dr. trk. sed.; htr., rdo. 475
'37 Buick 41 4 dr. trk. sed.; htr., rdo. 375
'38 Chrys. royal coupe; htr., rdo...... 395
'37 De Soto 4 dr. trk. sed.; htr., rdo.. 325
'37 Dodge 4 dr. trk. sed.; htr.......... 345
'38 Ford 2 dr. trunk sed.; htr......... 275
'36 Ford 2 door trunk sed.; heater.... 145
'39 La Salle 4 dr. trunk sed.; htr..... 625
'37 La Salle 2-4 coupe; htr., rdo...... 375
'39 Lincoln Zephyr sed.; htr., rdo..... 625
'36 Nash 4 dr. trunk sed.; htr., rdo... 195
'38 Olds. 4 dr. trk. sed.; htr., rdo... 465
'36 Oldsmobile 2 dr. sedan............ 225
'36 Plymouth 4 dr. trunk sed.; htr.... 245
'40 Packard 4 dr. trk. sed.; htr., rdo. 845

Open Evenings and Sunday.

3910 OGDEN-AV.

CADILLAC

'37 PACKARD Sup. 8 limo.............$325
'37 BUICK 81 tr. sed.; H. & R.......... 345
'37 PACKARD 120 con. sed.; H. & R.. 395
'39 PONTIAC 8 sed.; htr.-rad.......... 535
'39 ZEPHYR sed.; htr.-rad............ 645
'39 LA SALLE conv. cpe.; H. & R.... 695

LIBERAL TRADES—G. M. A. C. TERMS.

Cadillac Chicago Branch
2258 S. MICHIGAN
CAL. 4185. OPEN EVENINGS.

DEALERS, ATTENTION!

100 USED CARS, WHOLESALE. Chevrolets, Plymouths, Dodges, Buicks, Fords, Olds., various other makes and models from 1931 to 1940; lowest prices. MURPHY-DODGE DLR., 2720 N. CICERO.

PLYM. 1940, $575

De luxe 5 pass. opera seat coupe. Radio, heater, defr., flexible steering wheel, blast horns. Like new. We have it for $575. Your car down, balance 2 yrs. Open Sun.

3939 WASHINGTON

PLYM. '39, $395

De luxe 5 pass. trunk sedan; radio, gasoline heater; beautiful black finish. Your car down, balance 2 years. Open Sunday.

4635 WASHINGTON

Plymouth '39 De L. Cpe., $395

Low mileage. Like new. Black finish.
—LINCOLN—
CHICAGO RETAIL DIVISION.
2220 S. MICHIGAN.

PLYMOUTH '36—$265

Latest de luxe 4 door tour. sed.; built-in trunk, heater, etc., runs perfectly, terms.
DODGE—BENDER-RIEGER, INC.—PLYM.
933 WASHINGTON-BL.

Plymouth Sed., '39, $395

Built-in trunk, rad., htr., mohr. upholstery; dual equipped. Your car or $50 down. Also 200 others—'38, '39, and '40 models.
Burke, 6445 S. Western

PLYMOUTH—1936 4-door de luxe trunk sedan; olive green finish; with heater, defroster fan, good tires, and completely winterized; guaranteed at $245.00. See Mr. Lawson at Tom Harrigan, Inc., 452 Madison-st., Oak Park. Euclid 576 and Austin 1220. 30 years in the same location.

'39 PLYMOUTH, $445.

5 PASS. SEDAN; RADIO, HEATER.
Authorized De Soto-Plymouth Dlr.
3520 ARCHER-AV.

PLYMOUTH—'37 4 DR. SED..............$295
Beautiful ebony black finish. Built-in trunk. Tires, upholstery, motor A1 cond. Your car or $35 down, bal. $18.60 per mo.
MIDWAY CHEVROLET CO.
6522 COTTAGE GROVE-AV.

1939 PLYMOUTH..............................$465
De luxe sedan in new car condition thruout; terms to suit......................$465
MIDWAY CHEVROLET CO.
7615 STONY ISLAND. SAG. 3389.

Plymouth '38 De L. Coupe.

Fully equipped; very low mileage $345
EVANSTON CARS HAVE BETTER CARE.
Chev. Dlr., 1111 Chicago-av., Evanston.

PLYMOUTH—T. SEDAN, $285;
REAL '37. SEE IT. YOU'LL BUY IT. 3524 SOUTHPORT-AV.

PONTIAC '40, $595

De luxe 6 cyl. 5 pass. tour. sedan; trunk, push button radio, heater, defrosters, flexible steering wheel, blast horns, elec. clock. Like brand new. We have it for.......$595. Your car down, balance 2 yrs. Open Sun.

3939 WASHINGTON

P-O-N-T-I-A-C-S.
NEW 1940, $200 DISCOUNT.

1939 PONTIAC SEDAN; TRUNK..........$525
1938 PONTIAC SEDAN; TRUNK..........$425
1937 PONTIAC SEDAN; TRUNK..........$295
1936 PONTIAC SEDAN; TRUNK..........$195
FITZPATRICK'S AUTH. PONTIAC
7727 S. ASHLAND.

1940 PONTIAC.................................$645
Beautiful 5 passenger 4 door de luxe sedan; white walled tires, etc. This car looks like new thruout. [OUR NEW CAR GUARANTEE.] Terms to suit; only $645.
MIDWAY CHEVROLET CO.
7615 STONY ISLAND. SAG. 3389.

PONTIAC—1937 opera coupe; radio, htr., w. w. tires; a perfect car; only $295.
2300 W. DIVISION.

PONTIAC—Lt. '37 del. 6 cyl. cpe.........$245
Radio, heater, w. w. tires, etc.; special.
COLUMBIA MOTORS, 2737 N. CICERO.

PONTIAC—'40 de luxe 6, 2 door sedan; radio, heater, defroster, all accessories; $625. Saginaw 7839 or Calumet 7676.

PONTIAC—'39 4 dr. trunk sedan. Heater. Low G. M. A. C. terms. Full price, $425. Franklin Weber Pontiac, 6115 N. Clark.

PONTIAC—'40 sedan, 6 cyl. Trunk, radio, heater, etc. For immed. sale, $550, terms. 1647 S. PULASKI. CRAWFORD 1647.

PONTIAC—'40s [3] TORPEDO SEDANS. NEVER TITLED. Attractive savings. PONTIAC DEALER. Park Ridge 300.

PONTIAC—'39 De Luxe coupe; like new car. Gd. buy. Call 6-8 p. m. Van Buren 7443.

PONTIAC—'36 4 dr. trunk sedan...........$225
BENNETT PONTIAC. 1117 N. CLARK.

PONTIAC—'36 de luxe trunk; 6 cyl.; extras; $275; best offer. Dealer, 524 N. Cicero-av.

PONTIAC—'37 coach 6 c. trunk. Looks and runs like nw. Barg. $285. Dealer. Ave. 9459.

PONTIAC—'39 2 dr. tour. sed.; rad., htr. $545
BENNETT PONTIAC. 1117 N. CLARK.

PONTIAC—1940s, brand new; big discounts. BENNETT PONTIAC. 1117 N. CLARK.

PONTIAC—'34 Sedan..........................$85
MIDWAY WAREHOUSE, 2 E. Garfield.

PONTIAC—'40 coupe. Beautiful car......$595
Capitol De Soto, 8031 S. Halsted.

STUDEBAKER—1937 DICTATOR SEDAN; 4 dr. in gleaming black; has heater, etc.; interior, exterior, motor and tires will please most exacting buyer; special at $285 for Christmas sale.
STUDEBAKER BRANCH, 6335 Broadway.

STUDEBAKER—1940 PRESIDENT CRUISING SEDAN; smart gray with overdrive, climatizer, clock, radio; formerly owned by wealthy family who really "babied" this car; a real beauty at only $895. STUDEBAKER BRANCH, 1836 Ridge, Evanston.

TERRAPLANE—'36 Sedan....................$95
MIDWAY WAREHOUSE, 2 E. Garfield.

USED AUTOMOBILES FOR SALE.

NO MONEY DOWN

IF YOU HAVE A JOB.
GRAND AUTO PLAN
1941 LICENSE FREE
ON ADVERTISED CARS ONLY.

'35 Plymouth de l. sed....$175—$11.20 mo.
'36 Plymouth de l. sed....$235—$13.85 mo.
'38 Lincoln-Zephyr cpe....$385—$18.16 mo.
'36 Pontiac de luxe sed...$245—$14.15 mo.
'37 Plymouth de l. sed....$285—$15.50 mo.
'36 Dodge de luxe cpe....$195—$12.35 mo.
'37 Oldsmobile sedan......$335—$17.00 mo.
'36 Ford de luxe sedan....$175—$11.20 mo.
'36 De Soto de luxe sed.$245—$14.15 mo.
'37 Dodge de luxe sedan..$295—$15.90 mo.
'36 Dodge de luxe sedan..$195—$12.35 mo.
'35 Chevrolet de l. sed....$175—$11.20 mo.
'31 Ford Tudor sedan......$37.50, full price
'36 Chevrolet sedan.......$195—$12.35 mo.
'38 Oldsmobile sedan......$435—$23.60 mo.
'37 Buick special sedan...$365—$17.75 mo.
'38 Cadillac 60 spec. sed.$635, bal. 24 mos.
'39 Buick special sedan..$595, bal. 24 mos.
'39 Mercury conv. coupe.$595—$31.00 mo.

MOST HAVE RADIOS AND HEATERS.
150 TO CHOOSE FROM.

3940 GRAND

1 block east of Crawford, cor. Harding-av.
Spa. 3940. Open Eves.-Sun.

NO MONEY DOWN
IF YOU HAVE A JOB.
Kailer-Youngquist
Authorized Olds Dealer.
1941 LICENSE FREE
7 DAY DRIVING TRIAL.

'40 OLDS—Cruiser 4-d. sed., rad., htr. $825
'40 MERCURY—4-d. sd., w. w., r., ht. $645
'39 OLDS—4-d. sed., rad., htr., w. w. $495
'39 NASH—5-pass. sed., like new....$445
'38 OLDS—4-dr. sed., rad., htr.........$425
'38 BUICK—4-dr. sed., rad., htr.......$425
'37 PLYM.—4-dr. sed., rad., htr........$285
'37 DODGE—4-dr. sed., rad., htr......$285
'36 CHEV.—Sedan, heater...............$195
'36 PLYM.—4-dr. sed., heater..........$195
'36 OLDS—4-dr. sed., rad., htr.........$245
'35 DODGE coupe—Rumble seat.......$145
'35 OLDS—4-dr. sed., rad., htr.........$215
'34 OLDS—4-dr. sed., heater...........$ 85
'33 CHRYS.—4-dr. sed., s. mts., htr...$ 75
'33 PONT.—4-dr. sed., s. mts., htr....$ 65
'33 BUICK—4-dr., sed., htr..............$ 75
'33 OLDS—4-dr. sed., htr................$ 65

ALL CARS WINTERIZED.
FREE 50,000 MI. LUBRICATION PLAN.

5043 BROADWAY

Lon. 4682. Open Eves.-Sun.

NOTHING DOWN

OR YOUR CAR
IF YOU HAVE A JOB.
1941 license free; 7 days' driving trial.

'40 Buick sed..$695 | '37 Ford 85 sed.$225
'40 Stude. ch. s. 545 | '37 Olds. 6 cpe.. 295
'40 Dodge sed.. 645 | '37 Olds. 6 sed.. 325
'39 Plym. sed.. 395 | '36 Olds sedan.... 225
'38 Buick 41 sd. 445 | '36 Plym. tr. sed. 245
'37 Dodge sed.. 295 | '35 Chev. 4 d. sd. 145
'38 Plym. sed.. 295 | '35 Plym. sedan. 145
'38 Ford sed... 295 | '34 Dodge sedan. 85

SOME WITH RADIOS AND HEATERS.
50 other late models to choose from.
TERMS OR TRADE. ALWAYS OPEN.

2810 Madison

STUDEBAKER
2 CARLOADS
OF
1939 AND 1940
Champion Sedans

5 passenger cars that are all in exceptional fine condition.
GREATLY REDUCED.

STUDEBAKER SALES CO.,
26TH AND MICHIGAN-AV.

TERRAPLANE—Lt. '36 de l. 4 dr. sed..$95
Trunk, heater; for year-end clearance.
COLUMBIA MOTORS, 2737 N. CICERO.

WILLYS '40 DE L. CPE., $395

A real beauty; whitewall tires, radio, etc. Small down paymt., bal. long terms.
NICKEY CHEVROLET, 4130 Irving Park.
All used cars completely winterized.

WILLYS '37 DE L. 4 D. SED.

Reduced for qk. clearance; $145; tms., trd.
EVANSTON CARS HAVE BETTER CARE.
Chev. Dlr., 1212 Chicago-av., Evanston.

WILLYS—1940 4 dr. sedan; heater. Very low mileage. Not even a scratch.............$525
HARBOR MOTOR CO., 7733 Cottage Grove.

WILLYS—'40 4 dr. de luxe sed.; radio, extras; demo.; slightly used. Com. 2384.

MOTORCYCLES AND BICYCLES.

BALLOON and lightweight bicycles, tricycles, bought, sold and repaired; speedometers, $1.25 up; and accessories, band saws, jig saws, disc sanders and motors, $3.50 up. W. A. Strohm, 1612 W. Lake-st. Ph. Seeley 0574.

WAREHOUSE disposal of repossessed and trade-in bicycles, $3.95 and up. Open eves. and Sunday till 1 p. m. 1339 S. Cicero-av.

WHOLESALE bicycle distrib.—Dealers, get our catalog. Standard Cycle, 1413 Michigan.

BARG.—New, used boys', girls' bicycles; easy tms. 3447 Lawrence-av. Op. eve. to 10. Sun. 8

1940 61 O. H. V. Crocker; good condition; reasonable. 4724 S. Wood-st., 1st fl.

AUTOS, TRUCKS TO RENT.

NEW CHEVROLET passenger car—Chevrolet G. M. C. panel or stake truck, ½ or 3 tons; rent without driver by day, week, year; low rates. DELaware 7272.

RENT A TRUCK—By hour, day, week, year; ½ to 2 ton panel stake body; without driver; low rates. Harrison 4806.

NEW cars—18c per hour by wk. including insurance; no other charges. Del. 3819.

TRUCKS—By hour, trip, contract; reliable drivers; prompt service. Kildare 6590.

AUTOMOBILE LOANS.

AUTO LOANS
WINTER-HIRSCH

1842 S. MICHIGAN. CALUMET 4230.
4719 W. MADISON. AUSTIN 1243.
3943 IRVING PK.-RD. IRVING 6300.

LOANS—INLAND INVESTMENT PLAN.
224 S. MICHIGAN. WABASH 2934.

AUTOMOBILE STORAGE.

DEAD STORAGE—Autos, trucks, trailers, new cars, etc. 3417 N. Halsted. Lak. 0131.

AUTO SERVICE, GASOLINE, OILS.

GENUINE ETHYL GAS, 13¼c GAL. TAXES PAID. FELDMAN SERV. STA. HAR. 3500.

AUTO TIRES.

NEW U. S. ROYAL SECONDS—Save to 50%. SERLIN TIRE CO., 1409 S. Michigan-av.

TERMS OF SUBSCRIPTION OF THE TRIBUNE

Order for mail subscription must be accompanied by remittance to cover.
Rates in Illinois [outside Chicago], Indiana, Iowa, Michigan, and Wisconsin:
Daily, without Sunday, one year, $5.00; six months, $2.50; three months, $1.25; two months, $1.00; one month, 50 cents.
Daily, with Sunday, one year, $12.50; six months, $6.25; three months, $3.15.
Sunday only, one year, $7.50; one month, $1.00.
Rates of subscription in postal zones 3 and 4 [measured from Chicago] outside of Illinois, Indiana, Iowa, Michigan, and Wisconsin:
Daily, without Sunday, one year, $7.50; one month, $1.00.
Daily and Sunday, one year, $15.00; one month, $2.00.
Rates of subscription in zones 5, 6, 7, and 8 [measured from Chicago], Canada, and Mexico.
Daily, without Sunday, per year, $12.00; one month, $1.50.
Sunday only, one year, $7.50; one month, $1.00.
Daily and Sunday, one year, $19.50; one month, $2.50.
Foreign: Daily Tribune only, $25.00 per year; with Sunday, $42.00 per year.
Give postoffice address in full, including county and state. Remit in express money order, draft, or in registered letter at our risk to the Tribune company, publishers, Tribune Square, Chicago.
We cannot be responsible for currency sent thru the mail.
Persons wishing to take The Tribune by carrier may order it by postal card or telephone Superior 0100. When delivery is irregular, make complaint.
All unsolicited manuscripts, articles, letters, and pictures sent to The Tribune are sent at the owner's risk, and the Tribune company expressly repudiates any liability or responsibility for their safe custody or return.

MEMBER OF THE ASSOCIATED PRESS.

The Associated Press is exclusively entitled to the use for publication of all news dispatches credited to it or not otherwise credited to this paper, and also to the local news published herein.
All rights of republication of special dispatches herein also are reserved.

British Fleet Shells Italians in Albania and Libya—Friday Night Gangsters Are Sent to Prison

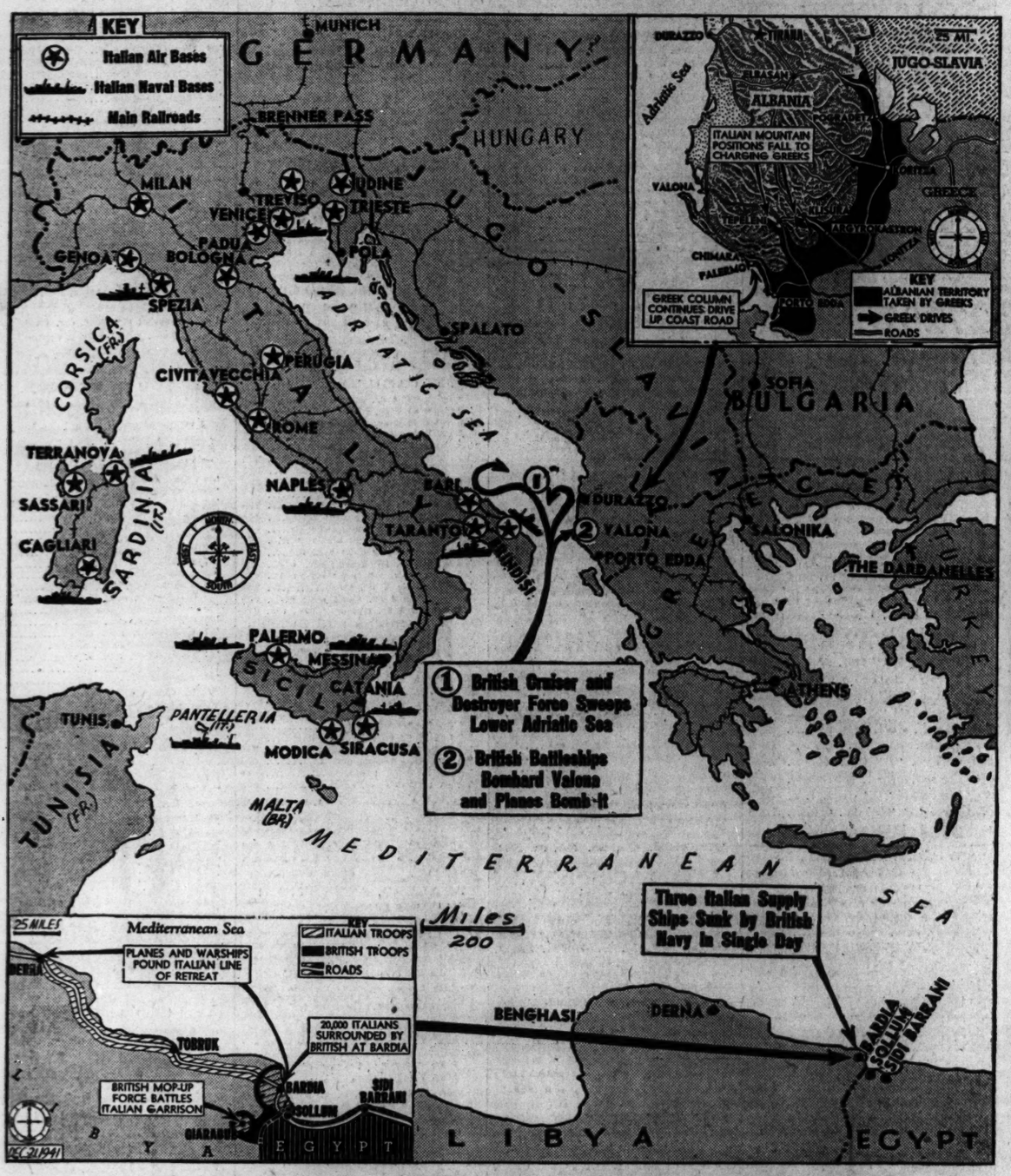

Principal events of yesterday in the British and Greek warfare against the Italians in the Mediterranean area are told on the maps. The Albanian front is shown in detail in the upper inset and the Libyan front in the lower inset.
(Stories on pages 1 and 4.)

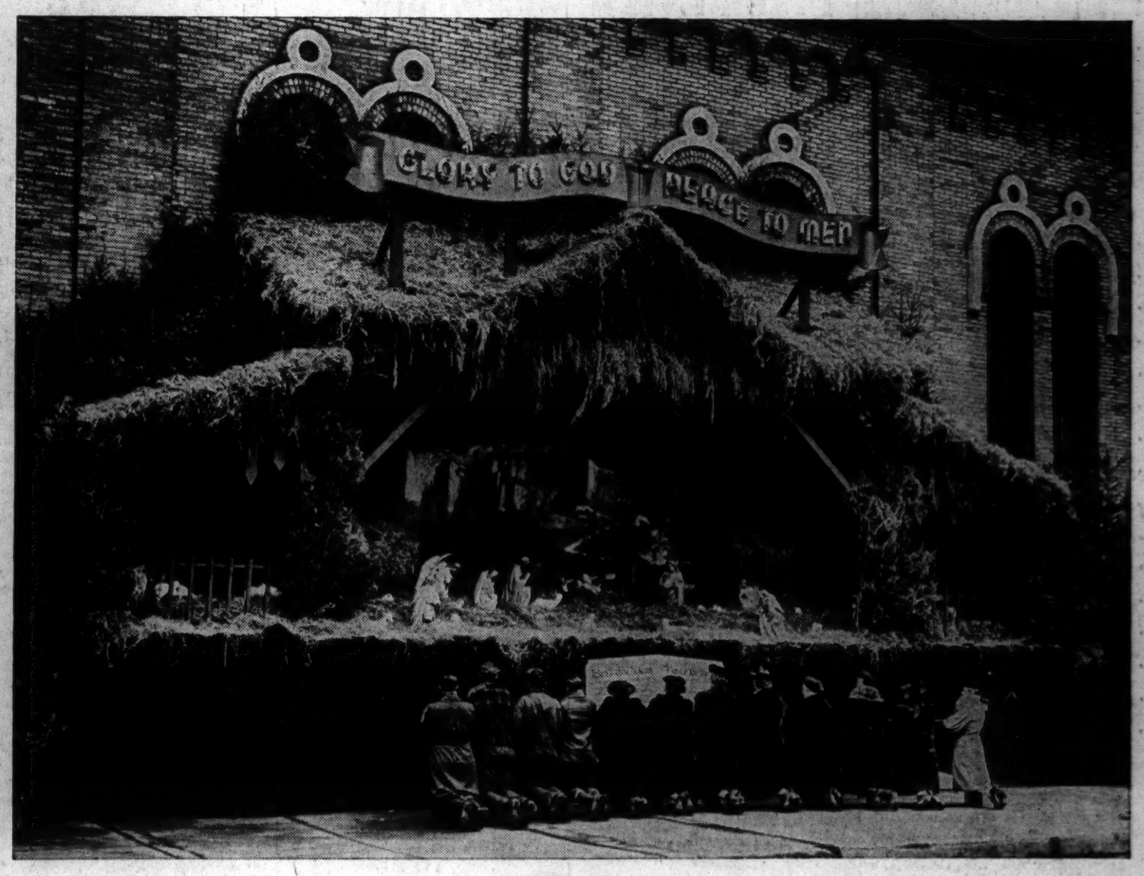

[TRIBUNE Photo.]

Pedestrians kneeling in front of outdoor replica of scene of the Nativity at St. Peter's church, Polk and Clark streets. The crib is 15 feet high, 20 feet long and 10 feet deep. This is the fourth year the church has had the display. *(Story on page 13.)*

[TRIBUNE Photo.]

Members of "Friday Night" bandit gang leaving county jail for Joliet prison. Left to right, with length of terms indicated: Albert Vickers, Charles Markvart, Stanley Kaval, Paul Bellinger, Joe Nadvorak, and Joe Kodadek. *(Story on page 8.)*

[TRIBUNE Photo.]

Donald Kelly and Marie Anderson in cake walk, part of Christmas pageant yesterday by Douglas school pupils. *(Story on page 12.)*

[Associated Press Wirephoto.]

A New York patrolman tries on a vestlike two-way radio set being developed for police of the metropolis. *(Story on page 12.)*

[TRIBUNE Photo.]

Examples of WPA art called "formless" and "inane." This is "I'm Gonna Sit Here 'Til They Come and Get Me."

[TRIBUNE Photo.]

"Sorrow," WPA painting by Anton Rogalski, which art expert calls "disgusting and heathenish."

[TRIBUNE Photo.]

"Man Selling Green Apples," by Adelaide Fogg. Expert says "it hasn't even value as cartoon or comic valentine."

[TRIBUNE Photo.]

"If You Ain't Got a Dollar Give Me a Lousy Dime," also by Miss Fogg, is called "just silly." *(Story on page 12.)*